MAGAZINE, COMICS
SPECIAL FEATURES

WEEKEND EDITION

BOOKS, MUSIC, ART
FULL WEEK'S TV

Weather
Sunny
Warm
See details on Page 14

Victoria Daily Times

TODAY'S NEWS TODAY
Classified 386-2121
Telephone 382-3131

88th Year, No. 32

VICTORIA, B.C., SATURDAY, JULY 17, 1971

10 CENTS DAILY
20 CENTS SATURDAY

WRONG WAY CRASH KILLS 9

GRAND BLANC, Mich. (AP) — Nine persons died and a 10th was critically injured early today when a car going 70 miles per hour the wrong way on the Interstate freeway near here collided head-on with a station wagon in a southbound lane.

Police said that eight of the dead were from a group of nine youths in the station wagon.

Harry Douglas Rutherford, 23, of Holly, was alone in his car and was driving northbound in the southbound lane of the freeway when he collided with the station wagon. Police theorized he entered the freeway at the Dixie highway exit and went about two miles before the collision.

Witnesses told police the wrong-way car forced one other southbound auto off the road before striking the station wagon full of young people.

Stolen Papers 'Like Spy Epic'

TORONTO (CP) — The federal government has pooh-poohed the idea that confidential papers stolen from an RCMP station at Long Sault, Ont., have any importance, but newspaper reports say at least one life hangs in the balance over the theft.

And Ontario legislature member Dr. Morton Shulman, who said he was in contact with a "Mr. C." trying to sell the documents, said Friday he found someone willing to pay $5,000 for their return.

Goyer Says Story Far-Fetched

Mr. C. refused—he wanted $20,000 during negotiations for the purchase which Dr. Shulman, New Democratic Party member for Toronto High Park, described as "just like a James Bond adventure."

The Globe and Mail quoted Solicitor-General Jean Pierre Goyer as saying that the documents do not warrant an investigation and that the story carried in the newspapers was based on far-fetched information.

He said in a telephone interview from his Montreal home Friday night that "we don't consider the theft as a major event."

However, the Globe and Mail said the papers, including RCMP files on paid informers and a report on organized crime, raised "serious questions about RCMP security and investigation methods."

It said the RCMP and Ontario Provincial Police have been trying to recover the papers, stolen last May 6, because they believe at least one life could be lost if the documents reached the wrong hands.

Mr. Goyer said a "huge investment" would be needed to ensure that all RCMP detachments in Canada are guarded round the clock. Detachments in major Canadian centres employed tough security measures but the Long Sault detachment was "not important."

One Life Hanging in Balance

In comment on reports that one document contained a list of buildings and institutions in Ottawa to be guarded during war emergencies, Mr. Goyer said there is no secrecy in orders to RCMP officers on what to do in case of war.

Carried off by the thieves in the detachment's strong box, said The Globe and Mail, were:

—A master list of RCMP informers, showing the amounts paid to each one, along with 40 or 50 files containing information on the people the force pays for information;

—A confidential RCMP report on organized crime in Canada, outlining what areas are vulnerable in the country and the principal Canadians involved;

—An RCMP manual on how to prepare poisonous gases and explosives from materials readily available around the home;

—A 15-year-old RCMP manual on how to prevent sabotage of Canadian industry;

—An OPP report on what should be done following a bank robbery in the Cornwall area, including details of the roadblocks to be set up;

—"Damaging" material on RCMP investigation methods.

—A document revealing that one of the force's paid informants is a student in his teens and another that a U.S. border guard is being paid $400 monthly as an informer.

Three Clandestine Meetings

Dr. Shulman's adventure started in May, two weeks after the papers were stolen, with a phone call from a man who said he had some information to sell.

Dr. Shulman said in an interview he held at least three clandestine meetings, two of them in the legislature buildings, with the mysterious Mr. C. discovered his phone calls were being traced by the OPP and suspected that as a sort of double agent his activities were being watched by criminals and authorities alike.

(Attorney-General Allan Lawrence said in the legislature Thursday night that an attempt was made to trace a telephone call to a member of the house in connection with a police investigation.

"I was informed that one member of the legislature, to his knowledge was informed that a particular call which was to have been placed to him was to be traced through the co-operation of the Ontario Provincial Police and the Bell Telephone Co. of Canada," the minister said.

He did not indicate whether the call was placed or traced and refused to identify the member who was to be called. He was answering questions from Dr. Shulman.)

Dr. Shulman invited the man to his medical office and when he appeared he identified himself only as a Mr. C. He said some of his friends had raided an RCMP station looking for machine guns but instead had carted away "some important documents of national security."

"He said that for a price they were anxious to have them returned to the federal government," said Dr. Shulman.

"I've heard some wild stories in my time and I figured this was just another

Continued on Page 2

GROUNDED, at Toronto International Airport, passengers sit on their luggage waiting to find out when their flight will depart. The walkout by Air Canada ground personnel and maintenance men is scheduled to end at 8 a.m. Sunday. (CP Wirephoto)

Endless Wave of Refugees Streaming From Pakistan

DIAL-A-SAILOR service is working . . . almost too well, according to L-S James Dillon (right) assisted by AB Chris Matthews in manning busy switchboard on Australian carrier Sydney, in Victoria this weekend. Here's how it works . . . if a Victoria girl wants a date, all she had to do is dial 388-1436 or 388-1550. The Australian Navy will do the rest. Families wishing to extend their hospitality to a sailor can call the same numbers.

MADHUPHUR, India (AP) — Four months after the Pakistan army moved in to crush East Pakistan's independence movement, refugees still flee into India, frightened, exhausted, defeated.

Indian officials had expected the monsoon rains to stop the tide of refugees, officially estimated at seven million, but their hopes have disappeared.

A new, seemingly endless wave of refugees is entering India, this time from interior regions of East Pakistan—200 miles and 10 days walking distance. They had not been caught in the army crackdown that first began March 25, they said, but now the army is burning their homes and killing their kin.

On one recent day, at least 4,000 refugees crossed into India in three hours. Most were Hindu women and children who said their husbands and fathers were either killed or missing.

From the border, the refugees walked one mile and then sat down in a deserted field to spend the night. Anxious to be clean, the women spread out their long saris to dry and gave their children baths in nearby ponds.

When the refugees woke up, they found there was little or no room for them here either.

Strike Cuts Flights 50%

Toronto Airport In Chaos

TORONTO (CP)—Air Canada lost 50 per cent of its traffic through Toronto International Airport today as 24 flights were cancelled during the first few hours of a strike by ground staff and maintenance workers.

Amid scenes of passenger confusion, more than 150 members of the International Association of Machinists and Aerospace Workers walked out in a 24-hour-strike against the government-operated airline at 8 a.m. EDT.

Management and supervisory personnel rushed to fill the gap and the airline complained bitterly that the union had given Air Canada officials only two hours notice of the strike.

The airline said in a statement issued in Montreal that the short notice, issued by union leaders at 6 a.m., did not allow the Crown corporation to warn the travelling public and that serious and totally unnecessary inconvenience to thousands of passengers would result.

BAGGAGE PILES UP

Air Canada spokesman Dennis Barclay said the maintenance men and baggage handlers reported for work at 7:45 a.m., but booked off 15 minutes later. Pickets were reported at an airport access road and at Air Canada's main air freight hangar.

By 2 p.m., 24 of the 48 flights through the airport had been cancelled, and of those remaining, one big charter flight to the Caribbean was running behind schedule.

Cities losing Air Canada service to and from Toronto

Continued on Page 2

POISON FUNGUS FOUND IN CLAMS

Residents of the False Narrows area, about five miles south of Nanaimo, were warned this weekend not to eat clams taken in the area until further notice because of an increased amount of toxicity.

It was not immediately known whether clams in the Victoria area were bearing traces of the toxic fungus blamed for the warning at False Narrows.

The directive was issued by the Central Vancouver Island Health Unit at Nanaimo.

U.K. Labor Unity Survives ECM Rift

LONDON (CP) — Despite evidence of a deep division on the Common Market issue, Britain's Labor party preserved its unity today, agreeing to withhold a showdown vote until its annual conference in the fall.

The day-long debate was calm although there had been earlier fears of a blow-up on the explosive Market issue. The result was in effect a victory for Opposition Leader Harold Wilson, Labor party chief, who feared a Market debate might tear the party apart.

Wilson wound up the conference on an inconclusive note in the crowded Westminster hall but the tone of the speeches and the applause suggested an anti-Market position was favored by a majority of the 1,100 delegates from all parts of the country.

Some of the loudest applause went to former trade minister Peter Shore, who vigorously opposed Britain's entry, arguing that it is too late for Britain to try to loosen the Market's rigid shape and that the cost of entry would be a heavy burden on Britain's economy.

At the outset, as delegates were met at the entrance with pamphlets and banners for and against the Market, James Callaghan, former home secretary and treasury chief, squelched a threatened crisis and won majority support from the floor.

PLEADS FOR UNITY

After one delegate called for a vote rejecting Market membership for Britain and demanding an immediate general election, Callaghan pleaded with the representatives to preserve unity and withhold a policy decision at this stage.

Speaking for the national executive, while Wilson sat quietly nearby, Callaghan said the executive will draft a proposed resolution July 28. Meanwhile unity should remain intact because sooner or later the Socialists would have to settle a score with the Tories at the polls.

Callaghan was sustained in a vote of 3,185,000 against 2,624,000, each delegate cast-

Continued on Page 2

NEWS BRIEFS

City Woman Killed

BOSTON BAR (CP)—RCMP today identified a woman killed Thursday when a car went off the Trans-Canada Highway onto a gravel shoulder and overturned five miles south of here as Mrs. Ella Hearne, 69, of Victoria. Her husband was injured.

Print Plant Blown

BELFAST (Reuter)—Seven armed men marched into the printing works of the British-owned Daily Mirror newspaper today, ordered the staff out at gunpoint, then blew up the plant's printing equipment.

Haddock on Mend

Mayor Courtney Haddock is continuing his slow recovery in Royal Jubilee Hospital, showing "some improvement" since his heart attack Tuesday, according to the hospital. A spokesman said Haddock, 65, is resting in the intensive care unit.

Agnew on Limb Over China

WASHINGTON (AP) — Vice-President Spiro T. Agnew, who considered it disastrous when a United States table tennis team went to mainland China, may not have a place on the 1972 election ticket of a president who is going there himself.

Republican sources report a growing feeling in Republican congressional circles that Agnew will not be Nixon's choice as a running mate next year.

Agnew was in Kinshasa, the Congo, when Nixon made his dramatic announcement Thursday night. The first comment from the vice-president was no comment.

Nixon Move Leaves Formosa Bothered, Bewildered

Times News Services

TAIPEI — The stunned reaction here in Nationalist Chinese leader Chiang Kai-shek's capital to President Nixon's planned visit to mainland China is a curious blend of controlled rage and dignified reserve.

The primary concern of the Nationalist regime is that the apparent warming of relations between the United States and Peking will lead to an early entry into the United Nations of the mainland Chinese government.

Diplomatic sources here are predicting that this will force Chiang into a "Two Chinas" policy in the world organization, a move both Peking and Taiwan have resisted.

Chiang was on vacation Friday but Foreign Minister Chow Su-kai, speaking for the 84-year-old Formosan leader, said "We are very disturbed." The Nationalists have broken relations with every country that has recognized Peking, and the U.S. has until now been Taiwan's strongest ally.

World Reaction — See Page 30

Instead of spluttering and wringing their hands about the Peking-Washington thaw, after an initial strong protest filed by the Nationalist ambassador in the U.S. capitol Friday, the Taiwan government has pledged to preserve the "traditional Chinese virtues of courtesy and politeness in spite of all provocation."

The Nationalists have been carefully preparing public opinion for the possibility of a setback at the UN this fall and have recently adopted an above-the-battle posture seeking to minimize the implications of expulsion from the world body.

However, key officials interviewed as late as Thursday, prior to Nixon's announcement, appeared to view a UN defeat as the worst that might be in store for the foreseeable future. The prospect of expanded direct U.S. contacts with Peking was not taken very seriously and one high official maintained that Washington's "ping-pong diplomacy has not yielded tangible results."

Pressed to sum up the current climate here, this official replied "You might say unhappy, with touches of indignation."

The foreign minister said here today that he doesn't think the visit will have much effect on the General Assembly debate on the China representation issue.

And he added he is not "too surprised" at Nixon's acceptance of the Peking invitation because it comes at a time "when the trend of human behavior is unpredictable."

He suggested the invitation was an attempt by mainland China to "destroy us through somebody else's hands."

INDEX

	Page
Births, Deaths	34
Classified	34-46
Comics	29
Entertainment	19-21
Family Section	26-28
Finance	11-12
Sports	16-17, 23
TV, Radio	35

Local News
Family Section

Victoria Daily Times

Second Section
Pages 25-48

VICTORIA, B.C., SATURDAY, JULY 17, 1971 —PAGE 25

TOP MAN in world Thunderbird championship sailing, John Malleson (centre), relaxes on his sloop Sunday with his crew, Jeff Arndt (left) and Rick McBride.

Saanich Sailor Grabs World Title

By PAT DUFOUR

Saanich yachtsman John Malleson, 2760 Seaview, Friday became the first Canadian to win the world championship in Thunderbird racing.

He accomplished the feat by racing his Sunday to top place in the last of a seven-race series sailed off Victoria since Monday in wind conditions that demanded the ultimate in sailing skill and tactics.

●

As Sunday went over the finish line with the rest of the 43-strong fleet behind her a fusilade of cheers rang out from spectator boats and the massive gallery of onshore watchers.

Friday had been a day of tension for all the competitors as they waited, boats rafted together, for the race to begin.

Due to start at 12:30 p.m., it didn't until 4:15 p.m. when the wind increased sufficiently.

For Malleson it was do or die.

He had been in the top three boats in over-all standing all week, coming second to local sailor Bob Grundison on Monday, holding first position Tuesday and Wednesday, and dropping down to third Thursday when the defending champion, Tony Parkes of Sydney, Australia, moved up into the lead.

From the time the start gun went Friday Malleson never looked back. Playing elusive wind shifts and coaxing every knot out of Sunday he led the fleet all the way.

Rounding the mark at the end of the first windward leg he was being closely followed by another Victoria boat, Rod McBride's Lemolo and John Webster's Aquila of Nanaimo.

It was the same order on the spinnaker run that followed with most of the fleet stalled to a standstill as the wind dropped.

Inching toward the next mark at Clover Point the lead boat positions changed. Now it was Sunday, followed by the 1968 champion, Tony Redstone of Pittwater, Australia, sailing the local sloop Chinook. After them came Aquila, San Diego's Dennie Penwell in Rag Doll and Lemolo.

●

The wind freshened slightly as the boats began the next windward leg, each of the first five straining to reach the next mark first. Again positions changed with Sunday holding on but Rag Doll moving up to second spot, followed by Chinook, Aquila and Lemolo.

The last run to the finish line was an agonizer but Sunday kept her lead. Next to finish were Rag Doll, Chinook, Seattle's Ian Fyte in Kestrel and Lemolo.

Elated at their success, Sunday's crew, Jeff Arndt and Rick McBride threw Malleson over the side for the traditional dunking reserved for champions.

Grundison's Owl had her poorest race of the series Friday but he still maintained his position as runner-up on over-all standings.

Parkes, who has been sailing his own boat Moonraker II which he had shipped out from Australia, finished up in third spot over-all.

This was Malleson's second try at the world championships. Bad luck had dogged him when he had competed at Sydney last year. He broke his mast during the first race and it was not until the third that he could get back.

In tribute to Sunday's achievements the rest of the fleet filed by her on the way to the docks — cheers, whistles and the blasts of horns ringing from their decks.

●

Other prize-winners in the championships were Redstone, who finished fourth, and Bob McLean of Seattle, whose Sonata finished fifth.

Local sailor Dave Anstey, who had been runner-up in the world's series in 1968, was sixth, Lemolo finished up in eighth position.

Also representing Victoria, Ian Stewart's Ahoo-Ya was ninth, Gordie Nickells' Redskin came 23rd and John Booth's Umpka, 24th.

The next world series will be held in San Francisco in 1973.

Double Talk Charged On FCS Integration

The president of the Family and Children's Service Board of Directors today accused Ald. Edith Gunning of using "double talk" to justify integration of social services in Greater Victoria.

Mrs. Gunning is chairman of the Capital Regional District's social services committee, which recommended integration of all social services and welfare payment offices in the city.

"She is using double talk," said Walter Cownden, FCS president. "We are not in favor of the committee's proposal. If it goes into effect there will be chaos."

Cownden was referring to a Friday report quoting Mrs. Gunning as saying that the FCS agreed with the concept of integration but wanted to be in control.

'POWER TRIP'

Mrs. Gunning is chairman of the Capital Regional District's social services committee, which recommended integration of all social services and welfare payment offices in the city.

Mrs. Susan Talbot, president of the Greater Victoria Community Action Group, also took strong issue with Mrs. Gunning and her committee's recommendation.

"Someone's on a power trip. I have the feeling that the people are being railroaded. The mayors and aldermen (who comprise the regional board) don't know what they are talking about."

Mrs. Talbot and Cownden agreed that the integration recommendation had not been sufficiently considered.

Cownden charged that neither the FCS board or any of its approximately 150 social workers had been consulted about the recommendation.

Said Mrs. Talbot: "If anyone should be consulted, above all it would be the social workers."

She added that her group had submitted a brief to Mrs. Gunning's committee "expressing reservations about the report."

"We feel strongly about how the move would affect the welfare group and a great many foster parents in Victoria," Mrs. Talbot said.

Cownden was critical of the fact that only one proposal had been put forth. "We do not agree with the implications of this particular proposal," he said.

MAJOR POINT

He added that the FCS board agreed that "regionalization" of services was good "but we don't think that the first and only proposal should be the only one considered."

He said a major point at issue was the idea that "all we have built be thrown out and we start all over again.

"That would create chaos, particularly in terms of staff. If you had a $3-million business and you wanted to reorganize you wouldn't throw everything away. You would build on what you already had — make it better," Cownden said.

He added: "The people who take issue with this proposal are not being negative. In fact they are being positive. We have had a lot of talk about democracy in this issue and it seems to me that the kind of criticism being offered is democracy at its best."

GUNNING
. . . criticized

'Field Day' Tuesday— Watch Cool Aid Grow

What do you call an "open house" when there's no house but a farm field instead?

Whatever the name, Victoria Cool Aid, the youth self-help organization, is inviting people to come along Tuesday and see what's happened where some of their tax dollars are planted.

The Cool-Aid farm is a three-acre plot on Markham Road, off the West Saanich Road just north of Royal Oak. It's land rented from Saanich for $1 and the objective is two-fold:

- Give some of the kids travelling through Victoria a chance to earn a little money this summer.
- Provide food for these same kids in the downtown hostels operated by Cool-Aid.

Like just about everything Cool-Aid has attempted in Victoria, the farm is a booming success.

Financed by a $7,500 federal Opportunities for Youth grant, Cool-Aid hires five different young travellers each day to plant, weed, irrigate, cultivate and harvest. The pay: $8 a day. One hundred and ninety have worked a day on the farm for wages to date.

The crop: corn, peas, about five kinds of beans, potatoes, broccoli, brussel sprouts, tomatoes, onions, radishes, cauliflower, carrots, lettuce, spinach, cabbage, turnips, parsnips, squash, red currants, raspberries and rhubarb among others.

Rick Stamford, 22, one of the organizers, said today the farm now yields almost all the vegetables used by Cool-Aid hostels.

That means food for up to 80 people a day.

Actually there are two farms, another illustration of how people in the community have quietly backed Cool-Aid projects. A woman phoned up earlier this year and offered a quarter-acre of her land in View Royal for farming.

Stamford said the farm project has received a tremendous amount of help from a variety of people, particularly farmers and other professional growers.

One farmer ploughed the Markham Road plot free on one occasion. A horticulturist, among others, donated plants. A lot of young people, both local and passing through, worked for nothing on the farm before the grant money arrived.

Rick suggests anyone visiting the farm Tuesday bring a picnic to eat by the creek running through the property. He hopes visitors will talk to the young people working there.

Cool Aid hopes to provide free drinks — of guess what?

Child Psychiatrists Welcome Drug Aid

Child psychiatrists are welcoming the news that provincial help will be given to doctors treating drug cases.

Dr. Phillip Ney, a Victoria psychiatrist, said Friday that he and his colleagues are counting on Health Minister Ralph Loffmark to assist in getting a children's and adolescents' treatment unit opened on the sixth floor of the Eric Martin Institute.

Loffmark said last Wednesday that the province would provide limited financial aid to doctors setting up drug treatment centres.

There is currently no place on Vancouver Island designed for hospital treatment of youngsters with psychiatric problems.

"A significant proportion of younger adolescents we hope to treat in the unit have been involved with drugs and drugs certainly contribute to their psychiatric difficulties," said Ney.

There are quite a number of youngsters who want to shed drug use but because the supply is so handy and because there's no treatment unit where they can be isolated from the supply, they easily revert to drug use, even with the best of intentions, he added.

Among the sort of cases the unit could treat are young people whose experience with drugs has been so extensive they are even confused about who they are.

In other cases drugs have dissipated all ambition to function both at school and at home, Ney said.

What drugs are the youngsters using?

"Many of the kids don't honestly know what they're taking. With such things as MDA which is really a mixture, contents will vary from pusher to pusher."

Ney said strychnine has shown up among the components. In very small quantities it is not lethal but a potent stimulant.

The EMI unit for youngsters would probably serve all of Vancouver Island, at least for evaluation of cases. Some renovations are still required and the operating budget is under consideration by the B.C. Hospital Insurance Service.

Treatment Funds Conditions Imposed

The provincial health department is prepared to give financial help to doctors establishing drug treatment centres but only if the federal government and B.C. doctors meet certain conditions, Health Minister Ralph Loffmark said Friday.

A federal cabinet minister responded by saying Loffmark is playing politics.

Loffmark, who wouldn't specify the type or amount of assistance to be made available, said the conditions are:

Ottawa must restore its grants to the B.C. Narcotics Addiction Foundation. The federal grant has been $200,000 annually in past years but hasn't been made this year.

A drug addiction treatment centre run by Mrs. Olivia Batley of North Vancouver must get "proper funding" from federal sources.

Vancouver doctors must "get behind" a proposed addiction treatment hospital there.

The minister said "minimal capitalization" for doctors establishing treatment clinics would be made available by the province.

Consumer Affairs Minister Ron Basford, speaking for Health Minister John Munro, said Ottawa is "terribly concerned" about the heroin crisis in B.C. and the financial problems of the NAF.

But the foundation is a treatment centre and as such a provincial responsibility.

Various cost-sharing programs which will give B.C. 50 per cent of the money needed for treatment from Ottawa are available, said Basford.

Building Recovers Rapidly

Construction activity is up sharply on Southern Vancouver Island this year, with the region pulling out of last year's decline.

Building permits worth $40.3 million were issued in the first half of this year compared with $24.8 million in the same period last year.

Greatest increase was in Victoria city, which rose from $11.6 million in the first half of last year to $19.3 million so far this year.

Other areas, last year's figures in brackets:

Saanich $7.7 million ($7.2 million); Unorganized areas (mainly Langford-Colwood) $4.8 million ($2.6 million); Esquimalt $1.9 million ($354,886); Gulf Islands $1.5 million (permits not needed first half of 1970); Sidney $1.4 million ($1.2 million); Central Saanich $1.4 million ($1 million); Oak Bay, $4 million (1.5 million); North Saanich $960,716 ($200,200).

Uvic Firing Ruling Delayed

Advisory Board hearings into the dismissal of three University of Victoria professors drew to a close today, but it will be at least a month before the board makes any recommendations.

Board chairman Colin McLaurin said it would be two weeks before board members would be able to examine the testimony from the hearings. Board member Dr. Bernard Riedel has commitments over the two-week period.

McLaurin said he also would be tied up, working on a federal commission report.

The board has been examining the non-renewal of contracts for Dr. William Goede, Dr. Tikam Jain and J. P. Graff.

At today's hearing, McLaurin said he felt the question of whether Jain discovered a new natural product, a claim refuted by the university chemistry department, has little to do with the matter of Jain's tenure.

"Whether or not he made a breakthrough doesn't seem to have much to do with tenure," McLaurin said.

He referred to an outside opinion on Jain's claim that the university had requested and said: "If a man from UBC said he had made a breakthrough, it would still be possible that Jain could be on campus.

"The most intelligent people are sometimes the hardest to live with."

Later in the hearing today, board counsel David Williams criticized handling of the three cases by the Canadian Association of University Teachers.

The attack was a summary of testimony given last week by Uvic president Bruce Partridge.

Only about 30 persons attended today's hearing.

Ask The Times

Q. Can you please tell me the home address of Premier Bennett. How should he be addressed in correspondence. — J.W.

A. His home addresses are: Seaview Apts., Satellite St., Victoria, and 1979 Ethel St., Kelowna. In correspondence he should be addressed: Hon. W. A. C. Bennett.

RISE UP ON YOUR CHAINS

The Pedalling Revolution

The Oak Bay Youth Commission is pedalling revolutions for Greater Victoria.

It wants the area's 55,000 bicyclers to rise up on their chains and clog the streets on Wednesday, Aug. 11.

The commission planning to hold a Bike-to-Work Day on that date as part of Bicycle Week, which will run from Aug. 8 to 14.

★ ★ ★

Spokesman Ron Comber says the idea of the campaign is to cut down pollution and give people a chance to get the exercise they don't have behind the wheel of a car.

The week's activities will begin that Sunday with a tour, organized by the Victoria Wheelers bicycle club, which will start at the Centennial Stadium and head out to the Saanich Peninsula. People taking part should take lunches.

During the week displays will be held at shopping malls.

Comber says the commission hopes to get civic officials and other dignitaries to take part in a bicycle ride on the Saturday, starting at city hall and ending in Beacon Hill Park.

arthur mayse

OUR SHINY ELECTRIC coffee maker betrayed us the other evening, so I poured water into a saucepan, brought it to a boil, then dumped in a prodigal jorum of percolator grind. Five, maybe six seconds later, I tamed the wildly seething brew with another dash of cold water, and poured myself what turned out to be a mug of memories.

I'm not saying it was good coffee. But it tasted like the stuff we supped with our nosebag lunches on logging show noonings, and it set me remembering friends I hadn't thought of for a long time.

Most of them were single. Except for the high-stepping interludes in Vancouver that offered relief from their hard and dangerous jobs, the woods were their life.

They were loggers. Not lumberjacks, a term that had no place in the vocabulary of their trade, but highhead loggers — a proud and distinctive breed of cats. Some were homegrowns who stuck with one company; others had dumped their packs and suitcases in bunkhouses from Cowichan Lake to the Queen Charlottes.

I found them high-humored and patient in their instruction of a stumble-footed summer punk who couldn't tell a strawline from a haulback.

A big butt log noosed in a choker topples an 80-foot sapling. The sapling sidewinds, bashes one of its skinny mates, which fouls another. The air seems full of gyrating trunks and threshing tops. A nudge from behind. There stands Skyline Blondy, grinning while he shakes the bark-dust from his rigging gloves:

"Which way did you figure on running?" (Answer: all directions.) "Well, maybe it's better to stand still till you've sized her up, eh?"

It was on-the-job teaching, the kind that sticks. Off the job, it was embellished with the lore of a trade that had cut its teeth on back-East pine and moved on to assault the fall green of the Pacific coastal slopes.

Stroll over to the camp wash-house on an apple-green twilight, and here are two greying loggers who have followed the woods since they were no more than boys. They are scrubbing socks with yellow bar soap in wooden tubs, and yarning in fits and starts.

A flap-eared kid with his own laundry to do can absorb much that's useful or curious.

Big George, once fiddle-footed but a homeguard now, gives me a stock warning.

Don't stay with the woods! Sure, some ways it's a good life. But even if he don't get smashed up, a man's legs are giving out on him by the time he's 45.

That's right, says Eric, squeezing water from a sock. You want to end up shuffling around on some indoor job, like bedmaker?

They fall to talking about men and jobs, camps and claims. The Big Hill at Gunderson's. Fires they've fought. George gets around to the Snoring Bunkhouse on the Seven Sisters . . . half a mile out of camp but still too close. Any midnight, it sounded like a piggery at slopping-time.

History merges with legend. Away back, Eric says, any number of dudes from the sailing ships would desert and head for the woods, some of the early high-riggers were former windjammer men. They knew rigging and working aloft was second nature to them.

There were also the tags and snatches from lost songs indigenous to the woods. Some were sardonic, and some melancholy, and I suspect they belonged to a generation of loggers that had long ago pulled the pin.

A man splicing a stranded line might unburden himself of a fragment in minor key while he pried and pounded.

"Go ahead easy," he might drone to himself while the sun blazed down and an idled crew took a breather, "come back slow, haywire rigging and a sidehill show." Or, lugubriously, "I'm on my knees . . . among the trees . . . diggin' choker holes . . ."

The logger as I knew him had his long thoughts, and also his dreams.

He would save his pay and keep away from town. Some day he would have enough to swing a little gypo operation of his own, or a chicken ranch in the Fraser Valley if his fancy took that course, or a salmon troller. He would marry and raise a family, and live a fine, independent life.

Sometimes in my travels, I'd happen on a friend of other years who had made the dream come true. But nostalgia lingered, and even when he was a logger no more, he never forgot the woods.

386-2121

CLASSIFIED ADVERTISING

Vancouver Island's Largest Shopping Centre in Print

386-2121

BOX REPLIES

All replies to private box numbers available from 8:00 a.m. to 6:00 p.m., Monday to Friday, inclusive.

OFFICE HOURS

Classified Counter, 8:00 a.m. to 6:00 p.m. Business Office, 9:00 a.m. to 5:30 p.m., Monday to Friday, inclusive.

CLOSED SATURDAY

TELEPHONE HOURS

8:00 a.m. to 8 p.m., Monday to Saturday, inclusive.

CLASSIFIED COPY DEADLINES

Regular classified advertisements may be placed at the counter, 8 a.m. to 5:00 p.m., on the day prior to publication, Monday to Friday inclusive. By telephone, 8:00 a.m. to 5:00 p.m., Monday to Saturday, inclusive

All classified semi-display copy must be in the possession of Victoria Press Ltd., 2631 Douglas Street, by 4:00 p.m. on the day prior to publication, with the exception that copy for Monday Times must be in by 4:00 p.m. Friday.

FULL COVERAGE CLASSIFIED RATES

AGATE TYPE ONLY

One day 8c per word per day.

Three consecutive days, 7c per word per day.

Six consecutive days, 6c per word per day.

Agate headings and white spaces can be charged at the word rate (5 words per line).

Minimum advertisement 10 words and $1.00.

Each initial, sign, group of figures and abbreviations counts as one word.

All ads requiring a style other than that mentioned above will be charged by the measured agate line (14 agate lines equal 1 inch).

One day 38c per line, $5.32 per inch.

Three consecutive days 33c per line, $4.62 per inch.

Six consecutive days 28c per line, $3.92 inch.

National rate 43c line per day

Ten per cent surcharge if more than one size type is used.

Birth Notices, $2.00 per insertion.

In Memoriam Notices, Cards of Thanks, Death and Funeral Notices, not exceeding 12 lines, $3.25 first insertion and $2.40 subsequent insertions. Each additional line 33c daily.

Births, Deaths, In Memoriam Notices, Cards of Thanks not accepted by telephone.

SUBSCRIPTION RATES

Wherever carrier service is maintained, $3.00 per month.

By mail—

Canada,— $3.50 per month, $10.00 per 3 months, $39.00 per year.

United States, $4.00 per month.

Saturday Only—

Canada, 25c per copy, $13.00 per year.

United States, 30c per copy, $15.60 per year

Commonwealth and Foreign rates upon request.

Mail subscriptions are payable in advance

Authorized as second class mail, Post Office Department, Ottawa.

Member Audit Bureau of Circulations

TERMS OF PUBLICATION

The Victoria Press Ltd. shall not be liable for non-insertion of any advertisement beyond the amount paid for such advertisement

In the event of an error occuring the liability of Victoria Press Ltd. shall not exceed the charge for the space actually occupied by the item in question.

All claims on error in publication shall be made within 12 hours thereafter and if not made shall not be considered. No claim will be allowed for more than one incorrect insertion nor for errors not affecting the value of the advertisement.

All estimates of cost are approximate. Advertisers will be charged with space actually used.

All advertising copy will be subject to the approval of the Victoria Press Ltd., who reserve the right in its sole discretion to classify, reject or insert copy furnished.

Advertisements must comply with the British Columbia Human Rights Act which prohibits any advertising that discriminates against any person because of his race, religion, sex, colour, nationality, ancestry or place of origin, or because his age is between 44 and 65 years, unless the condition is justified by a bona fide requirement for the work involved

While every endeavor will be made to forward replies to box numbers to the advertiser as soon as possible, we accept no liability in respect of loss or damage alleged to arise through either failure or delay in forwarding such replies, however caused, whether by negligence or otherwise

CIRCULATION REPRESENTATIVES

Duncan, Chemainus—
P. J. Rogess 746-6181
Lake Cowichan—
P. Edwards 749-6771
Nanaimo—
R. Lakey SK 3-2766

United States Representatives
MATHEWS SHANNON and CULLEN, INC
New York, Boston, Chicago, Detroit, Philadelphia, Pittsburgh, Cleveland, Syracuse, Charlotte, Atlanta, Cincinnati.

DUNCAN BUREAU

262 Station Street (Hamilton Electric Building) Office and telephone hours 1 p.m to 5 p.m, Monday to Friday, inclusive.

PHONE DUNCAN 746-6181

CLASSIFIED SERVICE FOR DUNCAN COWICHAN VALLEY CHEMAINUS RESIDENTS

Classified Ads phoned in to our Duncan office 746-6181 before 3:30 p.m. will appear in the following day's papers.

PHONE DIRECT

386-2121

TO PLACE YOUR CLASSIFIED AD

NOTICE OF COPYRIGHT

Full, complete and sole copyright in any advertisement produced by Victoria Press Ltd. is vested in, and belongs to, Victoria Press Ltd.; provided, however, that copyright IN THAT PART AND THAT PART ONLY of any such advertisement consisting of illustrations, borders, signatures or similar components which is, or are, supplied to Victoria Press Ltd. by the advertiser in the form of engravings, matrices, casts, etc., and incorporated in said advertisement shall remain in and belongs to the advertiser.

CLASSIFICATION INDEX

VITAL STATISTICS
1 Births
5 Deaths and Funerals
8 Cards of Thanks
9 In Memoriam
10 Funeral Directors

NOTICES
11 Monumental
14 Announcements
15 Coming Events and Meetings
16 Catering, Banquet and Reception Rooms
17 Restaurants
18 Places to Visit
20 Lost and Found

EMPLOYMENT
21 Male Help Wanted
25 Male or Female Help Wanted
26 Female Help Wanted
27 Teachers Wanted
29 Situations Wanted Male
30 Situations Wanted Female
31 Situations Wanted Male or Female

BUSINESS SERVICES AND DIRECTORY
36 Business Services and Directory

PERSONAL SERVICES
32 Trade Schools
33 Bands, Musicians and Orchestras
38 Travel
39 Personals
40 Business Personals
42 Education
43 Dancing
71 Music Teachers

MERCHANDISING
60 Fuel
63 Timber
65 Building Supplies
70 Musical Instruments
77 Motorcycles
78 Bicycles
80 Boats and Marine
83 Aeronautical
92 Sporting Goods
93 Stoves and Furnaces
96 Cameras, Supplies and Photo Finishing
97 Furniture
98 TV, Stereo, Radio Sales and Service
99 Groceries, Meat and Produce
100 Miscellaneous for Sale
103 Miscellaneous Wanted
109 Miscellaneous to Rent
112 Wanted to Rent, Miscellaneous
115 Swaps
117 Antiques
119 Florists
120 Garden Supplies
125 Pets and Supplies
127 Chicks, Poultry, Hatching Eggs, Supplies
128 Livestock and Supplies
130 Heavy Equipment, Machinery
135 Farm Implements

AUTOMOTIVE
150 Cars for Sale
151 Foreign Import and Sports Cars
152 New Car Directory
154 Trucks and Buses
156 U-Drives and Auto Washing
158 Tires
160 Parts, Accessories
162 Auto Repairs, Service and Towing
164 Auto Body Work and Painting
166 Cars and Trucks Wanted
168 Campers and Trailers
169 Mobile Homes and Parks

ACCOMMODATION
175 Hotels
179 Summer Resorts
181 Tourist Accommodation
185 Convalescent and Rest Homes

RENTALS
190 Room and Board
191 Room and Board Wanted
193 Rooms to Rent
194 Rooms Wanted
197 Housekeeping Rooms to Rent
199 Housekeeping Rooms Wanted
200 Apartments to Rent, Unfurnished
201 Apartments to Rent, Furnished
202 Apartment Furniture to Rent
203 Apartments Wanted
206 Duplexes to Rent
207 Duplexes Wanted to Rent
210 Houses to Rent, Unfurnished
211 Houses to Rent, Furnished
212 Houses Wanted to Rent
212 Houses Wanted to Rent
215 Halls, Warehouses, Stores and Offices to Rent

FINANCIAL
155 Automobile Financing and Insurance
230 Personal Loans and Insurance
233 Mortgage Loans and Insurance
234 Mortgages for Sale
235 Wanted to Borrow

REAL ESTATE
240 Business Opportunities
241 Business Opportunities Wanted
244 Revenue Property
245 Revenue Properties Wanted
247 Commercial or Industrial Properties
250 Houses for Sale
253 Country Homes and Properties
256 Waterfront Properties
258 Condominiums and Townhouses
263 Garages for Sale, Rent, Wanted
266 Houses Wanted to Buy
268 Listings Wanted
270 Exchange Real Estate
271 Lots for Sale
273 Property for Sale
274 Property Wanted
280 Acreage for Sale and Wanted
285 Up-Island Properties
290 Farms for Sale and Wanted
293 Gulf Islands Properties
295 Listings Cancelled

1 BIRTHS

DYCK — Born to Laurie and Lloyd Dyck (nee Lynch), a son, Nathan Paul, 7 lbs. 5½ ozs., on July 14th in the Grace Maternity Hospital, Halifax, Nova Scotia.

LOGIE — Born to Mr. and Mrs. Michael Logie, 101 Glentana Road, at the Royal Jubilee Hospital on July 13th, 1971, a son, Brian Michael, 7 lbs. 9 ozs. Many thanks to Dr. E. N. Payne and Maternity Staff of Royal Jubilee Hospital. Insured.

SALMON — Born to Chuck and Lorna (nee Dallin), 1204 Clover Street, Victoria, B.C., on Saturday, July 10, 1971, at St. Joseph's Hospital, a baby girl, Denise Anne, 8 lbs. 12 ozs., a little sister for Danny. Many thanks to Dr. C. B. Henderson, Dr. M. Basset, and the wonderful Maternity Staff.

SALMONS — Born to Bob and Eileen Salmons, 1009 Redford St., Port Alberni, B.C., at West Coast General Hospital on July 14, 1971, a son, Gary Rovert, 9 lbs. 9 ozs. Proud grandparents, Mr. and Mrs. T. H. Mower, Quesnel, B.C., and Mr. and Mrs. R. H. Salmons, Victoria.

5 DEATHS, FUNERALS

ALLSOP — In Victoria on July 15, 1971, Mrs. Kate Isabel Allsop, aged 97 years, of 778 Island Rd.; born in England. Predeceased by her husband, John, on March 30, 1971, she leaves 2 daughters, Mrs. Lucy Bennett of Seattle and Mrs. Katherine M. Stockley of London, England; 3 grandchildren.
Funeral service in McCall Bros. FAMILY CHAPEL on Monday, July 19, at 10:15 a.m., with the Venerable Archdeacon H. J. Jones officiating, followed by cremation. (Flowers gratefully declined.)

BEESTON — At Sandringham Private Hospital, on July 13, 1971, Gordon King Beeston. Born in Winnipeg, August, 1888; upon retirement he was Inspector of Food and Drugs, Vancouver Island district, and a member of the C.N.I.B., Victoria. Predeceased by his wife, May, in 1964. Survived by one son, Leslie, Salinas, California; three daughters, Mrs. M. Letica (Monica), South Africa, Mrs. J. W. Orkney (Elaine), Yakima, Wash., and Mrs. M. Slavin (Shirley), Victoria; also two brothers, Cyril G. Beeston, Kelowna and Eric K. Beeston, Lynwood, Wash.; a sister, Mrs. Hilda Scott in England; 10 grandchildren; also several nieces and nephews.
Funeral service Monday, at 2 p.m., in HAYWARD'S FUNERAL CHAPEL, 734 Broughton St., Rt. Rev. Bishop D. A. G. Rankilor officiating. Interment, Royal Oak Burial Park

5 DEATHS, FUNERALS

BRUCE — At Aberdeen Private Hospital, Victoria, on July 14, 1971, Miss Edith Maude Bruce, aged 87 years; born in County of Dublin, Ireland, and a resident of Victoria for over 60 years. She leaves nieces and nephews in the U.S.A. She was a former member of the Sketch Club of Victoria. Predeceased by her sister, Miss Ethel Bruce, known familiarly as "Brucie" who, for many years, was an associate of the Victoria Colonist.
Funeral service in McCall Bros. Chapel, Johnson and Vancouver Sts., on Monday, July 19, at 3:15 p.m. Interment in the family plot at Ross Bay Cemetery. (Flowers gratefully declined.)

CESSFORD—In Victoria on Wednesday, July 14, 1971, Mrs. Helen Cessford of 3017 B Cook St. Mrs. Cessford was born in Nanaimo and has resided in Victoria for the past 66 years. Predeceased by her husband and one son, she is survived by 3 nieces, 2 nephews and their families, of B.C., and many close friends in Victoria and Nanaimo.
The funeral service will be conducted on Monday, July 19, 1971, at 1:00 p.m. from CHAPLIN'S FUNERAL CHAPEL with the Rev. B. J. Molloy officiating. Interment in Hatley Memorial Gardens.

COLLINS—In Victoria, B.C., on July 15, 1971, Mr. William Henry Lee Collins, aged 69 years; born in England and had been a resident of Victoria for the past 25 years; late residence Suite 305, 715 Vancouver St. Survived by his sister, Mrs. Gladys May Walton, 715 Vancouver St. The late Mr. Collins was a member of F.O.E. Aerie No. 12.
Service under the auspices of the Fraternal Order of Eagles, Aerie No. 12 will be held in the Sands Mortuary Ltd. "Memorial Chapel of Chimes," on Monday, July 19, 1971, at 3:00 p.m. Cremation.

CRAWFORD — In Victoria on July 14, 1971, Mr. John Crawford of 2029 Carnarvon St.; born in Scotland, and a resident here for 18 years. He leaves one son, Ian, of Calgary, Alta.; 4 grandchildren, also a brother-in-law, Mr. David Lamond in Victoria.
Funeral services were held in McCall Bros. FAMILY CHAPEL on Friday, July 16, followed by cremation. (Flowers gratefully declined.)

FORBER — Wigan, England, Martha Forber, late of 1437 Edgeware Rd., Victoria, passed away after much suffering. Enquiries, 598-1352.

McCRIMMON — In Victoria, B.C., on July 16, 1971, Mrs. Edna Heathfield McCrimmon, widow of Alex. McCrimmon, aged 77 years; born in Grand Rapids, Michigan, and a resident of Victoria for the past 70 years; late residence, 1615 Belmont Ave. She leaves her sons, Lesley A. McCrimmon and Ronald H. McCrimmon and 4 grandsons, all of Victoria, B.C., and her brother, Roy Simons, Vancouver, B.C.
Private service will be held in the Sands Mortuary Limited, "Memorial Chapel of Chimes," on Monday, July 19, 1971, at 1:00 p.m., Rev. Dr. Emma M. Smiley officiating. Cremation. Flowers gratefully declined. Those so desiring may contribute to the Greater Victoria Association for the Retarded, 901 Kings Rd., Victoria, B.C.

WONG—In Victoria, B.C., on July 15, 1971, Mr. Chung Tsoy Wong, aged 70 years; born in Canton, China, and a resident of Victoria for the past 50 years; late residence 3083 Carroll St. He leaves his wife, Gim Wong, at home; his daughter, Mrs. Lai Ying Lew, Vancouver, B.C.; sons, Sue Kang Wong, Kan Chew Wong, Sonny Wong, Jimmy Wong and Michael Wong, Victoria, B.C., and 5 grandchildren.
Service will be held in the Sands Mortuary Ltd., "Memorial Chapel of Chimes," on Tuesday, July 20, 1971, at 2:00 p.m., Rev. C. Y. Chow officiating. Interment in the Royal Oak Burial Park.

8 CARDS OF THANKS

We wish to sincerely thank our many friends and relatives for their kindness and expressions of sympathy during the recent loss of our beloved husband and father. We also thank Rev. Canon Willis, Drs. Banks, Reid, Forth and Woodward, the staff of Emergency and Coronary units of St. Joseph's Hospital. — Mrs. Isabel Mason, John, Esther and Family.

Mrs. S. C. Randall, Mrs. C. J. Randall, and Mr. George Wilson wish to express their sincere gratitude to Padre Kendall, Eastern Star Chapter 41, and friends and relations for their kindness, donations, floral tributes, in the recent bereavement of our mother Gertrude Wilson.

The family of the late Mrs. Catherine Telfer, 2648 Blanshard St., wish to thank friends for their sympathy and especially those who rendered special services during their bereavement.

9 IN MEMORIAM

COPLEY — In loving memory of Fiona.
"Nothing can ever take away
The love a heart holds dear,
Fond memories linger every day
Remembrance keeps her near.
—Always remembered and sadly missed by all her family.

SIMPSON — In loving memory of a dear mother and grandmother, Jane, who passed away July 17, 1967.
—Always remembered by Mary and Alex and grandchildren Douglas, Gordon and Diane.

TAYLOR — In loving memory of our beloved son, Gregory Dean, who left us July 18, 1969.
Two years have passed away
Since our great sorrow fell,
The shock that we received that day
We still remember well.
Our hearts still ache with sadness
And silent tears still flow;
For what it meant to lose you, Greg,
No one will ever know.
You bade no one a last farewell,
Or even said goodbye;
You were gone before we realized,
And only God knows why.
—Always remembered and so terribly missed by Mom, Dad, Brothers and Sisters.

TAYLOR — In loving memory of Gregory Dean (July 1969).
You won't come back, I know that's true
But some day, Greg, we'll come to you.
Till memory fades, and life departs
You'll live forever in our hearts.
—Lovingly remembered by Gramma, Grampa and Uncle Dale.

10 FUNERAL DIRECTORS

CHAPLIN'S FUNERAL CHAPEL
Kindness — Courtesy — Service
1155 Fort 384-5512

FIRST MEMORIAL SERVICE
Undertakers for the Memorial Society of B.C. — 384-7041

The Lord is my shepherd: I shall not want.

He maketh me to lie down in green pastures: He leadeth me beside the still waters.

He restoreth my soul: He leadeth me in the paths of righteousness for His name's sake.

Yea, though I walk through the valley of the shadow of death, I will fear no evil: for thou art with me; thy rod and thy staff they comfort me.

Thou preparest a table before me in the presence of mine enemies; thou anointest my head with oil; my cup runneth over.

Surely goodness and mercy shall follow me all the days of my life: and I will dwell in the house of the Lord for ever.

PSALM 23.

10 FUNERAL DIRECTORS

WE CARE
Four Chapels Dedicated to Service.

SANDS MORTUARY LTD.
Memorial Chapel of Chimes
1803 Quadra, Victoria, B.C.
388-5155 - 388-5156 - 383-7511

SANDS
"CHAPEL OF ROSES"
9838 Fourth St., Sidney, B.C.
656-2932

WESTWOOD
"CHAPEL OF FLOWERS"
(SANDS)
No. 1, Newcastle Ave.,
Nanaimo, B.C. - 753-2032

SANDS
"CHAPEL OF HEATHER"
317 Goldstream Ave.,
Colwood, B.C. - 478-3821

Independent, Family Owned and Controlled. Sands since 1912.

McCALL BROS.
Funeral Chapels
1400 Vancouver Street
385-4465 — 385-4466 — 385-4467
The Wishes of All Concerned Fulfilled With Good Taste

MONDAY
ALLSOP, Mrs. Kate I. 10:15 a.m.—FAMILY CHAPEL.
BRUCE, Miss Edith M. 3:15 p.m.—FLORAL CHAPEL.

THOMSON & IRVING
Funeral Chapel
Est. 1906 — Formerly of Winnipeg
A Dignified and Understanding Service at Moderate Cost
PRE-NEED AT NEED
SHIPMENTS
1625 Quadra St. Phone 384-2612

HAYWARD'S CHAPEL
Ready to carry out the family's wishes, quietly, sympathetically, with efficiency and dignity.
386-3505
734 Broughton St.
A. W. FRANCIS, OWNER-MGR.

11 MONUMENTAL

STEWART MONUMENTAL
Works Ltd.
ESTABLISHED 1896
Memorial of Distinction.
Marble fireplace and tabletops
1403 May St. 384-3452

MORTIMER'S MONUMENTS
ESTABLISHED 1877
"The Finest in Craftsmanship"
633 DAVID ST. 383-6421

15 COMING EVENTS AND MEETINGS

ARMY, NAVY AND AIR FORCE
SUNDAY BINGO
CURLING RINK
JULY 18, 7 P.M.
No Game less than $20
For All Good Neighbors
New Centennial $s
1 GAME $50
1 GAME $100
EXTRA PRIZES and Door Prizes.
5 Extra Games 25c Card
ADMISSION $1
In Aid of Juvenile Sports, Veterans Ben., and Senior Citizens' Housing

COSMOPOLITAN
Bingo
O.A.P. Hall No. 1
1600 Government St.
Sat. July 17, 7:00 p.m.
Admission $1
Six Cards $2
20 Games
5 Extra Games 25c a card
Good Neighbour and Bonus Games
Door Prizes
Proceeds to Multiple Sclerosis and other Club Charities

RCAF ASSOCIATION
CASH — BINGO — CASH
Every Monday
7:30 p.m. sharp
OLD AGE PENSION HALL
1600 GOVERNMENT ST.
Admission $1.00
Extra cards 25c
6 cards for $2.00
Minimum prize $15.00
20 Games
5 extra games, 25c per card
Support to 89 Air Cadet Squadron and 800 Pacific Wing Charities

GREYHOUND RACES
PORTLAND, OREGON
JULY 24th
$23 ea. (double); $24 ea. (single). Includes: bus, hotel, free admitt.
PACIFIC TRAVEL CLUB
For Reservations Call:
384-9238 or 385-7077.
Anytime: Weekdays, Sat. or Sun.

HUMANIST FELLOWSHIP PICnic: August 1, noon till 6, Seabluff Farm, Wootton Road, Metchosin. We supply the coffee. Information 386-7347.

SQUARE DANCERS
Staying in Victoria this weekend? Dance at Colwood Hall, Saturday, July 17, at 8:30. Howie Eames calling. 388-7986.

INTERNATIONAL POLO. Victoria vs. Portland, Sunday, July 18th, 2 p.m., E. Saanich Road at Hovey Road.

BINGO, SATURDAY, JULY 17TH, 8 p.m. Prospect Lake Community Hall.

20 LOST AND FOUND

LOST: TAILGATE FOR TRAILERent No. 323. Phone 388-6372.

LOST: FRI. A.M. DOWNTOWN, man's reading glasses. 383-5674.

LOST: WOOL PLAID SCARF, Cook-Richardson area. 383-2198.

20 LOST and FOUND

LOST — TRI-COLORED PUREbred male Beagle, 2 years old, from Blenkinsop-Royal Oak area. May be anywhere. Answers to "Barney". Reward. 658-5548.

LOST: MONDAY, JULY 12, small dark brown Chihuahua. Cadillac-Carey Rd. district. 382-0503.

LOST: ONE DALMATIAN DOG with 1 brown and 1 blue eye. Phone immediately. 743-2839.

LOST: WHITE SPAYED FEmale cat, 1 blue eye, 1 green eye. Rockland area. 385-4797.

LOST: PAIR PRESCRIPTION glasses (Adele D. inside), at Theils Lake. 386-0929.

LOST: VICINITY WADING POOL Beacon Hill Park, Keys. 477-8115 or 592-0023.

LOST YOUR PET? — HOMES wanted, found. SPCA. 383-0514.

HAVE YOU LOST YOUR CAT? Homes wanted. CPL, 398-5731.

21 MALE HELP WANTED

ADVERTISEMENTS IN THIS CLASSIFICATION MUST COMPLY WITH THE BRITISH COLUMBIA HUMAN RIGHTS ACT SEE COLUMN 1

PROVINCE OF BRITISH COLUMBIA
has opening for
RESIDENT INSTRUCTOR
Jericho Hill School
VANCOUVER

Salary: $637, rising to $767 per month.
Under general direction of the Superintendent, to be responsible for carrying out the Resident instructor's programme; to counsel students and provide leadership to students and Resident Instructors regarding programme and activities; to supervise the physical education programme and to work closely with Resident Instructors in the planning of such items as special events.
Applicants must be Canadian citizens or British subjects with Secondary School Graduation but, preferably, University degree in Education, Physical Education, Recreation or equivalent; considerable experience as an instructor with at least three years' experience in recreation administration; ability to meet and deal with all levels of staff and the general public.
Obtain applications from the Civil Service Commission of British Columbia, 411 Dunsmuir Street, VANCOUVER, AND return NOT LATER THAN July 28, 1971. COMPETITION No. 71-928.

PAVING
SUPERINTENDENT

Required for supervision of highway paving projects. Gravel crushing experience desirable but not essential. This is a permanent position with normal fringe benefits. Reply in writing giving pertinent personal data and past experience. All replies confidential. Midually Construction Limited,

907 Ethel Street,
Kelowna, B.C

HELP WANTED
MALE ADULTS

Adults wishing to augment their income may apply for a Daily Colonist apartment delivery route. As delivery is made in the early morning there is no interference with present occupation. Duties take less than 1½ hours per day and monthly profits approximate $75 to $100 per month depending on route size. Should have means of carrying a large number of papers. Please submit written application with phone number to VICTORIA PRESS, BOX 551

Experienced chef wanted to manage modern fast operation. Must have a thourough knowledge of purchasing and co-ordinating staff. Salary $700 per month. Please apply Victoria Press Box 547 by July 25.

SERVICE ADVISER

Required immediately by a large Victoria auto dealer. Must have mechanical background with ability to diagnose. Apply in confidence stating experience, mechanical training, etc. to Victoria Press, Box 581.

LIFE INSURANCE SALESMAN required immediately. No previous experience necessary. Must be bondable. Excellent salary plus commission and fringe benefits. For appointment please call 388-6681.

TIMEKEEPER, REQUIRED FOR major hotel (previous experience an asset). Union rates. Shift work. Must be neat, precise and accurate in related reports. 384-5151 for interview.

STEADY PART-TIME JANItorial position, good as supplemental income only. Reply with full particulars to Victoria Press Box 546.

ALIGNMENT MAN REQUIRED for retail tire store. Excellent pay for the right man. Apply Victoria Press, Box 526.

EXPERIENCED ICE MAKER for 8-sheet curling club required by Sept. 1. All inquiries confidential. Victoria Press, Box 583.

VANCOUVER BASED COMPANY, needs salesman for Victoria office. Good commission. Call 386-8355

COOK WANTED FOR SUMMER resort. Phone 629-3432, Pender Island.

ELECTRICIAN, LICENSED, WITH knowledge of code book for wiring new home. 656-3585.

EXPERIENCED WINDOW washer. Victoria Press Box 544.

25 MALE OR FEMALE HELP WANTED

ADVERTISEMENTS IN THIS CLASSIFICATION MUST COMPLY WITH THE BRITISH COLUMBIA HUMAN RIGHTS ACT SEE COLUMN 1

COMMUNITY RELATIONS officer required by a progressive and leading Charitable Organization on Vancouver Island. Applicants must have some community relations experience. Must be able to establish and maintain a close liaison with the media. Public speaking ability is essential.

The successful applicant will become a member of the administrative team, and be responsible for all community relations activities, including news releases, pictorials, public speaking, publications, and related work. Some evening engagements and travelling required.

This is initially a part-time position (4 hrs. daily, Mon.-Fri.) with the possibility of full-time employment if required. Preference will be given to a qualified handicapped person. Commencing salary $325 per month. Reply giving full particulars by July 31, to Victoria Press, Box 580.

MATURE INDIVIDUALS TO market new fold-up portable sauna. Excellent commissions. Apply in person 4154 Hillside and between 9 a.m. and 11 a.m., Monday to Friday.

TOP HAIRSTYLIST WANTED, Department Store. Good wage and commission. Executive interview by appointment. Victoria Press, Box 574.

25 MALE OR FEMALE HELP WANTED

REALTORS
JOIN THE TEAM
AT
OAK BAY REALTY

The Oak Bay area is recognized as having the finest real estate. If you live or work in this area why waste your time and gas going to an office downtown? At OAK BAY REALTY we are enlarging our team and would like to talk to you about the advantages of joining us. Generous commission split, congenial companions, MSA and Group Life Insurance. Office and sales assistance, leads, encouragement and personal supervision. Come and see our new office at 2194 Oak Bay Ave. Call Jack Mears, 598-3321. MEARS' OAK BAY REALTY LTD.

ASSISTANT TO WORK IN THE planning of social services. Applicant must have a good knowledge of non-government and government social service. Ability to work with committees and write reports is essential. Training in social work or the social science required. Starting date early September. Salary commensurate with experience. Write Victoria Press, Box 536.

REALTORS
SALESLADIES — SALESMEN
COMPARE!!!
First $5,000 Gross 70-30
Next $5,000 Gross 80-20
From $10,000 up 90-10
PLUS
$500 Bonus on reaching $10,000
Full assistance in completing and financing Sales. Contact Jack Davis, Sales Manager, Western Homes Ltd., 817 Fort St., 382-2157.

EXPERIENCED FULL-TIME book keeper-accountant required immediately for Victoria Real Estate and Insurance office. Reply in confidence stating qualifications and experience to Victoria Press Box 584.

REAL ESTATE
Wanted Licensed Realtors
for
Confidential Interview
call
EMPRESS REALTY LTD.
2020 DOUGLAS ST., 386-8457

FULLY QUALIFIED HAIRdresser with at least one year's experience, male or female, for modern well equipped salon. Good working conditions offered. Apply P.O. Box 341 Chemainus.

STUDENTS FOR OUR DAILY servicing Fuller Brush customers in the Saanich area. $1.75 hour plus bonus. 383-6693, 2-6 p.m.

Government of Canada
DRAFTSMAN

$7,847-$8,768 per annum plus Isolated Post Allowance of $858 for married and $528 for single employees.
This salary range is under review.
Department of National Defence Masset, B.C.
Preference in appointment to residents of the Province of British Columbia.
DUTIES: Under direction makes preliminary sketches and working drawings for construction and maintenance of buildings and facilities at Canadian Forces Station, Masset, B.C.; maintains custody of property records; related duties.
QUALIFICATIONS: Successful completion of secondary school OR for experienced workers, a demonstrated capacity for work in the Drafting and Illustration Group combined with knowledge and ability normally associated with successful completion of secondary school; six years of related experience; thorough knowledge of drafting methods, precedents and guidelines.
Apply on Form 367-401, obtainable at Canada Manpower Centres and larger Post Offices, before JULY 30, 1971 to: Public Service Commission, 203-535 Thurlow St., Vancouver 5, B.C. Please quote number 71-V548.

REAL ESTATE SALES
EXPERIENCED
OR
INEXPERIENCED

People in Victoria like to do business with a well-established real estate firm. It means they can be assured of integrity and service. P. R. Brown & Sons Limited have been giving and guaranteeing this kind of service since 1900. Why not help yourself by becoming associated with our progressive organization.
We offer many advantages: generous commission, complete mortgage facilities, full-time sales-manager to assist you, modern office facilities in the centre of downtown.
We will sponsor and train selected applicants for the next Real Estate Salemen's pre-licensing course.
For further information or confidential interview, please call:
Jim Mordoch, 385-3435
P. R. Brown & Sons Ltd.
762 Fort St.

FANTASTIC
OPPORTUNITY
FOR AN EXCITING
CAREER

Need 10 men and women for positions as interviewers, supervisors, teachers. Earn up to $4 hour plus bonuses. No experience necessary. Will train. Call Fred Astaire Dance Studio, 388-7896 for recorded message.

PHARMACISTS

Full and part-time positions available in Greater Vancouver area and Vancouver Island for B.C. Licensed Pharmacists.

Good opportunity for advancement. Excellent benefit program.

Write Cunningham Drug Store Ltd.,
2780 East Broadway,
Vancouver 12, B.C.

26 FEMALE HELP WANTED

ADVERTISEMENTS IN THIS CLASSIFICATION MUST COMPLY WITH THE BRITISH COLUMBIA HUMAN RIGHTS ACT SEE COLUMN 1

VISITING LONDON, ENGLAND?

Overseas Visitors Staff Agency, 17 Shaftesbury Avenue, W1 (Tel: 734-5525) has temporary work for one week or more. Accommodation frequently arranged. No fees. Information Toronto Office, P.O. Bureau, 200 Bay Street.

COOK-HOUSEKEEPER WITH some nursing experience required to look after one 87 year old woman, in beautiful seaside home, 16 miles from Victoria. Help with transportation. State experience and salary expected. Victoria Press, Box 542.

SARAH COVENTRY HAS OPENings for three full-time, three part-time people. Samples furnished. No delivering or collecting. Fun and finances in the World of Fashion, 382-0925, 386-7925.

LEGAL SECRETARY
Law firm requires legal secretary. Experience in conveyancing and commercial matters preferred. Apply in writing to Victoria Press Box 562.

WANTED: WELL EXPERIenced dining room waitresses. Must have bar experience. Apply in person between 2-4 p.m. at George's Bavarian Dining Lodge, 1021 Pandora.

QUEEN'S PARK LODGE, 941 McClure, requires experienced cook for Wednesday and Thursday of each week, hours 10 a.m.-6:30 p.m. 384-3742.

26 FEMALE HELP WANTED

PROVINCE OF BRITISH COLUMBIA
has opening for
CLERK-STENOGRAPHER
Department of Rehabilitation and Social Improvement
NANAIMO

SALARY: $420, rising to $506 per month (after one year's satisfactory experience salary may be raised to $452-$546 per month).
To act as Senior Clerk-Stenographer in large, busy District Office and to be responsible for the work of four clerk-stenographers; to oversee extensive vouchering for financial assistance and child welfare, and related accounts, plus preparation of statistics and special reports; to oversee general office systems; other related duties.
Applicants must be Canadian citizens or British subjects, with several years' Secondary School training, preferably graduation, and three years' secretarial experience; typing at 50 w.p.m.; shorthand at 100 w.p.m.; ability to meet and deal with the public.
Obtain applications from the Civil Service Commission of British Columbia, 544 Michigan Street, VICTORIA, and return NOT LATER THAN July 28, 1971. COMPETITION No. 71-935.

SECRETARY II
for the
POLICE DEPARTMENT
CITY OF VICTORIA

Salary range
$480-$584 per month

The successful appliant will act as secretary to the Chief Constable and recording secretary to the Board of Police Commissioners. Duties will also include assigning, supervising and reviewing the work of subordinate female employees and assisting with the preparation of statistical reports and departmental budgets.

Applicants must have Junior Matriculation or equivalent educational standing and should be competent and experienced secretaries with accuracy in typing (minimum 65 w.p.m.) and shorthand (minimum 120 w.p.m.). Previous experience in municipal police work would be desirable.

Applications in writing, stating age, experience, qualifications and telephone number, or on forms provided in the City Personnel Department, will be received by the Personnel Director, City Hall, not later than Noon, Wednesday, July 21, 1971.

WILL HOLIDAYS
RUIN YOUR BUDGET?

Inquire now how to add to your income showing toys and gifts. We train now to be ready for selling for September to December. Car and phone necessary. No delivering, collecting. No investment. Ladies for city and rural areas, call 478-7166 for information and to view.
"Toy Chest '71"

SENIOR BOOKKEEPER
Required for small, congenial office from well known charitable organization. Responsibilities to include all bookkeeping, interim financial statements, banking and related functions. Some typing desirable. Your reply should include a complete employment resume, qualifications, availability and salary expected. All replies treated in strictest confidence. Reply Victoria Press, Box 550.

FULLY QUALIFIED
SEAMSTRESS

Required full-time by high fashion ladies' apparel store. Top salary to person experienced in all aspects of alterations. Reply in confidence, stating salary expected, to Victoria Press, Box 575.

STENOGRAPHER REQUIRED immediately with experience in shorthand, good telephone manners, accurate typing essential, must have neat appearance. Preferably under 30 years or age. Reply in confidence stating age, and qualifications to Victoria Press, Box 533.

PERMANENT COMPANION housekeeper. Quiet, sincere, responsible lady. Good plain cook, who appreciates a good home to live-in. Fair education preferred. Also, careful driver. $150 a month. Victoria Press, Box 549.

MATURE KINDLY BABYSITTER required, as soon as possible, to look after 2 young boys, on a regular, once a week basis. Possibly to become full time. Vicinity Shakespeare and Begbie. Please phone 385-2754.

AVON CALLING
BE YOUR OWN BOSS!
Earn an incomes of your own, right in your own community. Be an Avon Representative. Call now: Mrs. Burkinshaw, 384-7345.

MAJOR HOTEL REQUIRES food and beverage cashiers immediately, Shift work, union rates. Must be able to operate NCR 4-cross cash registers and prepare related cash reports. Call 384-5151 for interview.

RELIABLE DOWNTOWN RETAIL store requires part-time posting machine operator. Please submit a detailed resume to Victoria Press Box 548.

MATURE WOMAN WITH NURSing or practical nurse experience to stay with elderly lady, days, Monday-Friday, Gorge Road. References. Victoria Press, Box 555.

RETAIL SALES CLERK, MARried, for specialty food shop. Experience preferred. Handwritten replies only, stating age, to Victoria Press, Box 545.

DUE TO INCREASED BUSINESS we require an experienced mature part-time sales lady. Please phone Mrs. Mills for appointment, 383-4932.

STRONG CAPABLE WOMAN To look after semi-paralyzed lady, in 2-bedroom apartment. LIVE IN. REFERENCES ESSENTIAL. 384-8791 after 5 p.m.

GROCERY CASHIER FOR Supermarket. Part-time but willing to work full-time when required. Please state previous experience. Victoria Press, Box 553.

WOULD LIKE MATURE WOMAN to babysit 9 months old child in Fernwood-Pembroke area. 382-9787.

EXPERIENCED SALES CLERK for bakery, full time. Apply with qualifications to Victoria Press, Box 556.

PLEASANT COMFORTABLE home, live-in housekeeper, elderly invalid lady. References. Victoria Press Box 564.

BABYSITTER NEEDED IMMEdiately, my home or yours, fenced yard, Island View Road — town. 652-3227.

HAIRDRESSER UNDER 35 Permanent and comfortable post. Phone Annas Taylor Beauty Salon, 383-6015 (Evenings). 598-1849

QUEEN'S PARK LODGE, 941 McClure, requires experienced, mature nurses' aide for relief evening shift, 4-12. 384-3742.

EXPERIENCED SENIOR LEGAL secretary and also bookkeeper-stenographer required. Phone 385-8781.

LIVE-IN SITTER-HOUSEKEEPER to take over mother's duties. $75 monthly plus room and board. 383-0272.

HOUSEKEEPER, MIDDLE-AGED, good plain cook for one person. Live-in.

103 MISCELLANEOUS WANTED

WE TAKE ANYTHING
of value on trade-ins.
Top allowances on brand new furniture, appliances, TVs, stereos, etc.
BETTER BUY HOME FURNISHINGS LTD.
704 View (Downstairs)
385-4345

MONEY IN A HURRY
CASH LOANS on tools, guns, musical instruments, cameras. We BUY also WEAPONS, INSTRUMENTS, etc., for READY CASH.
B-J TRADING CENTRE
OPPOSITE Pet Shop
617 Johnson Stb Tel. 383-9512

—WANTED—
Quality household furnishings, china, glass, etc. By the individual piece or houseful. Thank You

ALLADIN'S COTTAGE LTD.
1857 Island Highway 478-6042
10:00 a.m. to 5:30 p.m.
CLOSED MONDAYS

WANTED
Used car batteries,
80c each
Industrial Iron and Metal
383 Tyee 384-6922

THE SALVATION ARMY
urgently needs your re-useable clothing, furniture and household goods to assist those in need. Family Thrift Stores, Victoria, Sidney and Langford. For pickup call 386-3295.

SCRAP CARS, METALS
Car bodies — Reasonable charges. Complete U.S. Car—we pay $5.00. No. 1 Copper Wire 36c, car rads up to 26c. Batteries 75c each.
MORRIS GREENE INDSUTRIES
1832 Store St. 385-9703

KILSHAW'S
AUCTIONEERS
Buy — Sell — Appraise
1115 Fort 384-6441

CASH PAID FOR
— Cameras
— Projectors
— Darkroom supplies
— Anything photographic
ELECTRIC EYE
1006 Broad St. 386-0333

ABEL TRADING CO.
422 JOHN ST.
No. 1 copper 33c. Brass 20c. Batteries 65c. Rads 23c. Beer bottles 25c doz. We buy and sell local wine bottles. 422 John St. 388-6541.

FAMILY TRADING LTD.
Cash for furniture, tools, appliances, guns, etc.
731 Goldstream 478-5631
Mon. - Fri. 9 a.m. - 6 p.m.
Sun. 1-5 p.m.

LUNDS
AUCTIONEERS
APPRAISE AND BUY FOR CASH
926 FORT 386-3308

WANTED: WOOD COOK STOVE, foam mattress, chest of drawers, used indoor-outdoor carpet, old fridge. 598-1650.

SQUARE DEAL BUYS
Copper, Brass, Radiators, Bottles and Jars bought.
363-1221 1126 Hillside 383-1601

WANTED: FAMILY-SIZE freezer, must be in good condition, no more than 4 years old. 642-5149.

ROOF CARRIER FOR VW BUG, camp cooler, baby car seat. Phone 386-9469.

GOOD BOOKS ALWAYS BOUGHT
HAUNTED BOOKSHOP
845 Fort 382-1427

WE BUY YOUR FURNITURE household goods, pictures, tools, etc. Best cash prices. 386-0462.

REFRIGERATORS AND freezers bought. 384-7813. All Terio.

WANTED — OLDER WOODEN dining room suite. Call 384-1335 after 6 p.m.

ALUMINUM STORM AND screen door, any condition. 385-1044.

WANTED — COMPLETE hockey outfit to fit 10-12-year-old. 478-5471.

WANTED: PEETZ REEL AND rod for wire line. 592-3751 after 6 p.m.

CITIZEN'S BAND MOBILE radio. 479-1020 or 478-2935.

WANTED COMPOST GRINDER for garden use. 598-1385.

109 MISCELLANEOUS TO RENT

RENT TO OWN
New sewing Machine, $2.75 Weekly, $9 monthly.
SAWYER SEWING CENTRES
840 Fort St. 388-6228

115 SWAPS

HAVE VALUABLE ANTIQUE weapons collection — includes 150 firearms dating fromfirst matchlocks to Second World War machine guns. Also hundreds of other items — swords, war souvenirs, Indian and other artifacts, etc. Will trade this plus my $15,000 equity in a 2½-year-old duplex (off Cook St.); for revenue or commercial property. Victoria Press, Box 563.

12' FIBREGLASS BOAT, 5.5 motor, controls, trailer, lifejackets, fishing equipment, etc., and large office safe to swap for pickup. 1325 Balmoral. 383-1830.

'61 FORD WAGON, FRIDGE, G.M. mags and tires, welding equipment, beige carpet, table and 4 chairs will swap or sell for ??? 477-5142.

1961 ZEPHYR, EXCELLENT tires, new brakes, generator, radio, etc. Value $250 or swap for large newer deep freeze. 386-0741. 5-7 p.m.

I WANT TO TRADE MY 1969 Toyota Corolla (25,000 miles) for a Chevelle (hardtop, 4-speed). 388-4195.

WILL TRADE SPEED QUEEN automatic washer in excellent condition for portable washer. 478-2913.

22' CABIN, 60 H.P. GREY Marine, sink and head. Value $2000. Sell or trade. Take pick-up, small car, van or ? 382-5958.

SECLUDED TREED LOT, NO. 73 Bonito-Dolphin Estates, Parksville. Car, boat, considered in trade. $5500 full price. 479-4161.

INTERIOR OR EXTERIOR painting or odd jobs done in exchange for good used furniture. 388-4972.

1967 FORD XL, VINYL HARDtop. Value $2000. Will take pickup or Volkswagen bus and cash. 592-6994.

TRADE 12' BOAT, 10-H.P. motor and trailer for small car. 386-2543.

1969 DATSUN STATION WAGON, swap for pickup or sell. 478-6028.

117 ANTIQUES

DRIVING UP ISLAND? VISIT the Corner Cupboard. Antiques, curios, and better quality furniture, bric-a-brac. 8 miles past Duncan, follow the signs for Crofton. We are just past the Crofton Pulp Mill.

KILSHAW'S
Buy for Cash
Appraise for all purposes.
1115 Fort 384-6441

TOP CASH PRICES FOR OLD china, glass, silver, paintings, furniture, jewelry, B.C. Indian items, etc. BYGONES ANTIQUES, 1034 Fort. 383-8025.

VICTORIAN CARVED mahogany settee and matching lady's and gentleman's armchair, newly upholstered, $680. Early American secretary, $220. 386-8629.

GEORGIAN 3-PIECE CHESTERfield suite, Sheridan rocking chair; rosewood ottoman; mahogany round tilt-top ship's table; miscellaneous items. 656-3873.

ALBION COAL AND WOOD stove, approximately 50 years old, fine condition. Offers to $300. 478-2258.

.306 CUSTOM-MADE RIFLE, with scope for 100 c.c. bike, or sell, $200. 478-1542.

WANTED: LOO TABLE, VICtorian chairs, ladies pendant watch. 592-7064.

MOVING, MUST SELL, ANTIQUE walnut sideboard. St. 1-422 Superior. 384-5553.

BREAKWATER ANTIQUES, 152 Dallas Rd., open 8 rooms, weekends, evenings. 383-4033.

120 GARDEN SUPPLIES

Fertilizer

CHICKEN MANURE WITH mulch, delivered or you pick up. Also bags. 478-4194.

FREE MANURE, OAKS POULTRY Farm 880 Downey. Sidney. 656-2485.

Plowing, Rotovating and Cultivating

GORDON'S TRACTOR SERVICE cut, rake and bale hay, rotovate, cultivate, level, plow, disc, post holes, top soil, fill, manure. 652-2759.

COOPER'S TRACTOR SERVICE Gardens, yards tractor, rotovated, plowed, cultivated and levelled. Mowing. 382-9316.

JACK'S TRACTOR SERVICE Hay cut, raked and baled. Fire hazard lots cut. Rotovate. Level, etc. 479-1586.

CENTRAL SAANICH TRACTOR Rotovate, plow, cult., level, etc. Loader and haying. 652-3306.

C. STARK, ROTOVATING, BRUSH and grass cut, post holes, etc., loading and hauling. 479-3157.

DON'S TRACTOR SERVICE Rotovate, plow, cultivate, mow, loader and truck, blade. 477-3913.

Top Soil Rocks and Fill

REALLY GOOD TOP SOIL, CONTACT LAYPITZ NURSERIES, 384-6943

ORGANICALLY FERTILIZED sandy loam top soil, delivered 4 yards, $16, or you pick up. Also bags. 478-4194.

NO. 1 TOP SOIL, CLEAN FILL, blasted rock. O.K. Trucking Co. Ltd., 386-3414.

FOR SALE: ROCK FROM EXcavation on Cadboro Bay Road. CLAY FILL.
Inquiries: Chew Excavating Ltd. 386-7586.

NO. ONE TOP SOIL FOR SALE. 658-8481.

A-1 BLACK TOP SOIL, 10-YD. load, $33. 479-1932.

BEST SCREENED SOIL, WITH fertilizer, 7 yds., $28, 478-3322.

125 PETS AND SUPPLIES

POMPANO KENNELS (Reg'd)
Fluffy oriental Shih Tzu male pup. Female boxer puppy, well marked. Miniature and toy poodles. Reg'd, tattooed and vaccinated. Also quality proven dogs for Stud service.
RR No. 3, NANAIMO. PHONE 754-5848

GIVE YOUR PET A PLEASANT holiday at Good Shepherd Foundation Pet Resort. Opening July 1st. Day and night supervision. This is different and designed for those who want only the best. Come and see. Pick up and delivery arranged. 743-5569.

IF YOU ARE LOOKING FOR A Persian kitten, you must see these. Ba-Lu's registered silver Persians from champion parents, also Lhasa-Apso puppy, male. 383-0282.

REGISTERED GERMAN SHEPherd pups, black and tan, excellent temperament, outstanding pedigree. Shady Brook Kennels. 743-9447.

TRADES — TERMS
Registered Samoyed puppies. Must go by July 20. $95 and up. Champion background. Offers. 479-6524.

REGISTERED GREAT DANE pups. Top show stock — Von Riesenhof strain. Order now, they're going fast. Garffdane Kennels. 478-5704.

PUREBRED WHITE MINIATURE male poodles, 8 weeks old. $50. Phone 383-8276, weekends and evenings.

"Q" KENNELS
QUANDELLA KENNELS REopened for boaring of all pets. 478-2397.

BOSTON TERRIERS, CHAMpionship stock, beautiful marking, show potential. From $125. 386-2662.

TOY POODLES. EXCELLENT bargain. Reduced price. Must sell. Shots. Weekends or evenings. 479-4071.

REGISTERED MALE MINIAture poodle pup. Quality breeding. Reduced to $50 for weekend sale. 383-9796.

TROYLING TOY POODLES have for sale black and apricot puppies. Dogs at stud — all colours. Phone 479-2097.

POODLE-CHIHUAHUA CROSS puppies. 8 weeks; Chihuahua-terrier cross, male, 10 months. 478-2397.

WANTED: PUPPY OR HALFgrown dog. Cross Maltese-Pekingese. 386-0582.

WANTED: PUPPY OR HALFgrown dog. Cross Maltese-Pekingese. 386-0582.

ADORABLE TOY POODLE PUPpies, reasonable to good homes. 477-8165.

DOGS BOARDED. AL-AN KENnels. Registered. A. V. Andersen, Munn Rd., Phone 479-5510.

OUTSTANDING LITTER, beautifully spotted, registered Dalmatian pups, inoculated. Ready now. 656-2145.

DANNYLAD IRISH SETTER puppies. Grandsire top winner west coast U.S.A. Beautiful prospects. 746-6967, Duncan.

ADORABLE REGISTERED Lhasa Apso pups. Champion sires. Small, fluffy, perfect pet. $150. Lha-dobe Kennels (Reg.) 478-1156.

FOR SALE: REGISTERED ST. Bernard puppies, excellent quality. Write Owineca Kennels, Box 71, Telkwa, B.C.

2½-MONTH-OLD KITTENS, black and white, grey and white, blue cream, to good home. 479-1500.

CHIHUAHUA-TERRIER PUPpies, very good with children, $35. 386-2564.

PEKINGESE FEMALE, GOOD natured, small type, reasonable. 478-1690.

REGISTERED GERMAN SHEPherd pups, 3 females, $50 if spayed. 656-3392.

ENCHANTING SIAMESE KITtens litter trained, affectionate. $15. 382-8497.

CUDDLY HUSKY-SHEPHERD cross puppies, 8 weeks old, $8. 652-3369. 6612 Bryn. Rd.

EXCLUSIVE BOARDING, SMALL dogs and cats. Phone afternoons, McCoy, 479-7301.

TWO BLACK FRENCH POODLE puppies, 4 months old. $45. 386-8219.

TINY SHOW TYPE MALTESE puppies. Female, $150. Males $100. 383-0127.

PEDIGREE PERSIAN KITTENS from registered parents. $35 and up. 477-4030.

REGISTERED ENGLISH cocker spaniel puppies, male and female, black. 386-1558.

REGISTERED ENGLISH BULL dog pup, female. Phone 746-5367 Duncan after 5 p.m.

CHOCOLATE POINT SIAMESE kittens. Phone 383-3450 mornings and evenings.

WANTED OR RESERVE, German Shepherd female pup for pet. 478-7296.

REGISTERED MALE POMERanian, orange in color, 384-4843.

FREE KITTENS FOR A GOOD home. 6 weeks old. 652-2871.

4 WHITE KITTENS FREE TO good homes. 385-3040.

POODLE-POM-TERRIER CROSS puppies, male. 478-4736

SIAMESE KITTENS, $15. 478-4216.

SAMOYED PUPS - PHONE 478-4885 after 4 p.m.

RABBITS, $1 EACH
385-1976

BABY BUDGIES, ALL COLORS. 383-6243.

FREE KITTENS TO GOOD home. 7 weeks old. 656-3739.

TABBY KITTENS, FREE TO good homes. 598-2065.

COLLIE - GERMAN SHEPHERD puppies, free. 1500 Hovey Road.

HEALTHY BABY BUDGIES. Phone 479-6460.

SCHIPPERKE, SMALL ODORless pet puppy. 479-1100.

FIVE PUPPIES.
652-1994.

KITTENS FREE TO GOOD home. 6080 Oldfield Rod. 652-3191.

125 PETS AND SUPPLIES

WIREHAIRED FOX TERRIERS, Champion Registered Stock. Pet and Show puppies. ROYJEAN KENNELS, Box 3161, Courtenay, B.C. 334-3660.

LOVELY KITTENS, FREE TO good home. Mother purebred Siamese, father unknown rat fink. 479-7631.

BEAUTIFUL PART-BORDER Collie spayed bitch, urgently needs loving home with space to run. 477-3650.

TWO WELL-TRAINED, 9-WEEKold kittens would like good home. 479-4968.

GREATER VICTORIA DOG OBEDIENCE TRAINING CLUB PHONE SECRETARY, 592-7310

FREE KITTENS, HOUSEbroken, to good homes. 479-5993, weekdays.

SPCA CAUTION — IT IS MUCH better to buy puppies and kittens after they reach 8 weeks of age.

SIAMESE KITTENS, $10. TEN weeks old. Phone 385-2913.

10-WEEK-OLD, FEMALE, PART Collie puppy, $10. 383-5264.

WOOLY MONKEY, CAPUCHIN monkey before 5:30. 385-0323.

COLLIE-SAMOYED PUPS 478-1876.

REGISTERED PEKINGESE 382-3378

PUG PUPPIES, ALSO 2 PEKINgese Pups. Cobble Hill. 743-2701.

HEATHERBELLE SCOTTISH Terrier puppies. Phone 479-2651.

CAIRN TERRIERS OF MELITA. Raymond at Snelling. 479-2686.

GERMAN SHORTHAIR PUP. Good hunting stock. 383-6505.

SIAMESE KITTENS — $15
652-2609

127 CHICKS, POULTRY, HATCHING EGGS, SUPPLIES

SIDNEY DUCK FARM
R.R. No. 2 Sidney, B.C. 656-4412

128 LIVESTOCK, SUPPLIES, EVENTS

HORSE AND BUGGY DRIVING instruction course July 25-31 at the Carriage House, 911 Falaise Crescent. Equipment and horses supplied. Course approximately 25 hours. Fee $25. Information and reservations. 479-5433, 478-2817.

CLEAR SPAN PRE-FAB BUILDings, 30'-70' wide, any length you desire. From $1.95 per sq. ft. R. Wide Spann Structures Ltd., 13663 Fraser Hwy., Surrey.

RIDING COURSE INSTRUCtress, Mrs. J. Claudia Campt, Oregon, July 19-23. C. C. Carpenter, Echo Valley Farm, 479-2727.

5-YEAR-OLD, 15 HANDS, PALOmino gelding, with Western tack. Experienced rider only, $500. 656-3249.

THE ISLAND'S LARGEST TACK SHOP
BUCKERFIELD'S LTD.
506 Pandora Ave. 384-7181

WANTED: HORSE TO LEASE for showing and jumping, preferably over 15.1 hands high. After 6 p.m., 598-2837.

BEAUTIFUL GELDING, 2½ years, ready for training. Also saddle and bridle. Quiet Jersey cow. 642-5455.

U-TREE HIGHLANDERS C.H.S.A. horse show, Sunday, July 18, Juan de Fuca Park, Colwood. Post entries Ellen Ridley, 478-6489.

TRAINING, BOARDING, INstruction. Jumping, dressage rings. Exercise track. Yonge, 652-1992.

REGISTERED THROUGHBRED mare, by Pil Boss, with 4 month registered Anglo-Arab filly by Naftallo. $750. 592-7041.

MUST SELL QUIET 4-YEAR-OLD thoroughbred mare 16.2 hands, highest offer. 479-2756.

CARVED BLACK WESTERN saddle, 15", bridle, studded collar, $150. 656-2390.

WANTED: ENGLISH HORSE 4-7 years, approximately 15 hands. 642-3425.

MAINLAND GRASS MIX AND alphalpha first cut hay, $54 a ton. Call 658-5241.

REASONABLE PASTURE wanted for Shetland pony and one yearling. Phone after 5, 656-3245.

REGISTERED ANGUS COW, Holstein cross hereford with first calf. 656-4492.

R. LARIN, HORSESHOER. Before 11 a.m. 652-1665.

REGISTERED RAM, NORTH Country Cheviot. 478-1053

PASTURE FOR CATTLE AND horses (also boarding) 652-1862.

CHILD'S PINTO PONY, NO BAD habits, $125. 743-9441.

DARK BUCKSKIN YEARLING filly. 479-2737.

CHOICE BALED HAY IN FIELD. Crawford, Saanichton. 652-1782.

130 HEAVY EQUIPMENT AND MACHINERY

CASE 580
Loader and backhoe, factory cab, O. and P.
$8000

CASE 580
with loader and 16-ft. backhoe.
$7900

CASE 530
with loader and backhoe.
$5000

BUTLER BROTHERS
Keating Cross Rd.
652-1121 Eves. 479-7481

SEE RITCHIE BROS.
EQUIPMENT AUCTION AD
at end of Classified Section

CLEAR SPAN PRE-FAB BUILDings 30'-70' wide any length you desire. From $1.95 per sq. ft. R. Wide Spann Structures Ltd., 13663 Fraser Hwy., Surrey.

BULLDOZER: JOHN DEER 420. Blade and scarfiers. Good condition. $2,750. 746-5462 Duncan.

135 FARM IMPLEMENTS

JOHN DEERE P.T.O. Windrower conditioner. Like new. $1750
Case 430 Diesel tractor with rotary mower. Both in like new condition. $3750
BUTLER BROTHERS
Keating Cross Rd.
652-1121 Eves. 479-7481

1970 PLYMOUTH SPORT SAtellite, V-8, 383, bucket seats, power steering, power brakes, plus extra options. Cost $4600, sacrifice $2750. Reason for selling, now using company car. Cash. Phone 598-4238.

JOHN DEERE 920 DIESEL tractor, new $3600. Also, good stock of garden tillers and mowers. Victoria Jeep, Hillside at Rock Bay.

LEAVING CANADA. 1966 4-DOOR Austin 1100, $800. 1968 4-door automatic Dart, V-8, $1800. 477-6509.

1964 FORD FALCON FUTURA convertible, V-8, automatic, tape deck, mags, very good condition. 382-4698 after 6.

1965 BUICK GRAN SPORT, 401 cu. in. Super clean, new paint, etc. 4-speed. Asking $1700. 479-3359.

1968 LINCOLN CONTINENTAL, IMMACULATE METALLIC GREY SEDAN, EXECUTIVE DRIVEN. $3995. OWNER, 388-5178, 383-6356.

1969 MUSTANG GRANDE 351, 4-barrel, vinyl top, stereo, automatic, power disc brakes. $2600. 383-6374 after 5:30.

1957 CADILLAC, GOOD SHAPE, new transmission, $250 cash. 2864 Quadra.

'55 CHEV 2-DOOR SEDAN, Lacquer, Naugahyde. V-8. Must sell! 477-6194.

1968 COUGAR XR7. ALL OPTIONS, $2650 firm. Trades considered 658-8735.

LADY'S CAR, 1963 CHEVY II, new tires, brakes. Automatic. 592-0278.

1964 FORD ANGLIA STATION wagon, good condition, $439. 592-3446.

150 CARS FOR SALE

SUBURBAN
N
O
R
T
H
ON DOUGLAS

"VICTORIA'S SMALL CAR HEADQUARTERS"

YOUR CHOICE!!
BRAND NEW!!
1971!!
MODELS!!

'71 CORTINA GT
Tudors
$2389

'71 CAPRI Tudors
$2817
2000 Model $56.80 extra

You
could be driving
your down payment!!

71 COMETS
Tudors
Sedans
V-8s
6 Cylinder
Automatics
Power steering
GT Models
Priced from
$2660 to $3570

71 COUGARS
V-8 motors
Bucket seats
Power steering
Radio
Automatic
Priced from
$4231 to $5289

71 METEORS
Hardtops
Wagons
V-8 motor
Vinyl roofs
Power steering
Radios
Automatic
Priced from
$4760 to $5760

WE NEED
USED CARS!!

BUDGET TERMS
TO
48 Months

YOU
could be driving
your down payment

LOOK
TO
SUBURBAN
Your
"71 ACTION CENTRE"
386-6131

FOR SALE OR SWAP FOR smaller car, '60 Pontiac 2-door hardtop, 389 cu. in., 4-speed hydromatic, good condition, offers. 385-0772.

'64 FALCON CONVERTIBLE, V-8, automatic, excellent condition, 479-4793.

1960 VOLKSWAGEN, LEAVING City must sell, $350 or best offer. 592-3029.

SACRIFICE 1966 RAMBLER 6, standard. $395. 388-9289.

'67 SIMCA, MUST SELL, EXCELlent shape. 385-4764.

AUSTIN MINI 1962, GOOD CONdition, $300. 691½ San Jose Ave.

'59 CHEV WAGON $50, 1960 CHEV wagon. 592-6538.

"COLWOOD MOTORS"
SMALL CARS FOR SALE

65	Viva 2-door. Mint	$795
64	Morris 1100 sedan	$395
65	VW Beetle A-1	$895
64	Corvair 4-dr. sedan	$495
64	VW Karmann Ghia	$795
64	Rambler 6 coach	$395
61	Corvair auto. coupe	$295
63	VW Beetle, good	$595
64	VW 1500 station wgn.	$695
62	Hillman automatic sdn.	$395
65	Epic 2-dr. sedan	$495
58	Morris 2-door (as is)	$75
	"LARGER CARS"	
68	Chev 6 standard sdn.	$1595
66	Ford 8 sdn. "mags"	$1395
65	Plym. Fury 2-dr. HT	$1095
64	Meteor 8, 2-dr. HT	$895
63	Olds. Starfire convert	$1295
63	Plym. Fury convert	$995
63	Chev 6 sedan	$695
63	Chev Impala 4-dr. HT	$795
63	Meteor V-8 stick sdn.	$495
64	Pontiac 6 st. wagon	$795
64	Stude V-8 st. wagon	$595
65	Pontiac super spt. cpe.	$1295

These and more at
"COLWOOD MOTORS
478-1824"
1836 ISLAND HIGHWAY

VICTORIA AUTO BROKERS
1805 BLANSHARD

'69 Rambler Rebel, 2-door, h.t., 390, 4-speed, mags, gears, headers $2295
'63 Triumph Herald, excellent, just had valve grind $569
'64 Pontiac Le Mans 389, automatic, tape $595
'58 Pontiac Parisienne, 2-door h.t. V-8, auto., p.s., p.b. $495
'62 Lincoln Continental, all luxury appointments $1495
'63 Corvair Monza, 4-speed, buckets $495
'70 Chevelle 396, 10,000 miles, turbo-hydro. Loaded. Mags, tape etc. No reasonable offer refused.

Many more to choose from, including transportation specials from $69 up.
386-7707

WILLE MOTORS

'69 Volvo 144 "S"	$2695
'69 Pontiac	$1295
'69 Volkswagen	$1595
'68 Rebel	$1595
'68 Dodge wgn.	$2295
'67 Parklane	$1795
'65 Acadian	$895
'64 Pontiac 2-dr. HT.	$895

Backed by one of the ISLAND'S largest Service CENTRES
Quadra at Pandora 382-5333
3240 Douglas 382-2313

1957 CHEV BEL AIR 2-DOOR hardtop; '63 283, automatic transmission, radio, chrome interior trim and wheels, 4-ply tires. $795 firm. 652-1082.

1961 VALIANT, 3 ON THE floor, $310 or offers. 598-4805.

150 CARS FOR SALE

XXXXXX XXXXX XXXXX
XXXXXX XXXXXX XXXXXX
XX XX XX XX XX
XXXXX XXXXX XXXXX
XX XX XX XX
XX XX XX XX
XXXXXX XX XXXXXX
XXXXXX XX XXXXX

EMPRESS
PONTIAC BUICK
GMC

GOODWILL
USED CARS

1971 SKYLARK 2-DOOR HARDTOP, V-8, AUTOMATIC TRANSMISSION, POWER STEERING, POWER BRAKES, RADIO. GREEN WITH MATCHING VINYL INTERIOR.
ONLY $3695

1965 CHEVROLET IMPALA 4-DOOR HARDTOP, V-8, RADIO. MAROON WITH TAN INTERIOR, LOW PRICE OF
ONLY $895

1969 MUSTANG MACH I, 351 V-8, AUTOMATIC TRANSMISSION, POWER STEERING, POWER BRAKES, RADIO, CONSOLE WITH BUCKET SEATS. GT WHEELS WITH RADIAL TIRES. 1 OWNER. RED WITH MATCHING INTERIOR.
ONLY $3395

1969 SUPER BEE, 383 MAGNUM ENGINE, 4-SPEED, RADIO, ALL NEW RUBBER, BALANCE OF CHRYCO WARRANTY. YELLOW WITH BLACK INTERIOR.
ONLY $2395

1968 PLYMOUTH SATELLITE, 4-DOOR SEDAN, V-8 ENGINE, AUTOMATIC TRANSMISSION. RADIO, FOUR NEW TIRES, GREEN WITH MATCHING INTERIOR.
ONLY $1495

1968 BUICK WILDCAT 4-DOOR HARDTOP, V-8, AUTOMATIC TRANSMISSION, POWER STEERING, POWER BRAKES, RADIO. BLUE WITH MATCHING INTERIOR, 4 NEW TIRES. NICE LUXURY UNIT.
ONLY $2595

1967 CHEVROLET IMPALA 2-DOOR HARDTOP, V-8 AUTOMATIC TRANSMISSION, POWER STEERING, POWER BRAKES, RADIO. TURQUOISE WITH MATCHING INTERIOR.
ONLY $1795

1965 GMC PANEL TRUCK 6 CYLINDER ENGINE, 4-SPEED TRANSMISSION, SIDE WINDOW, RUNS AND LOOKS LIKE NEW.
ONLY $1095

at
EMPRESS
PONTIAC BUICK
GMC
382-7121
2867 DOUGLAS STREET
DRIVE IN OFF TOPAZ

1970 MAZDA
ROTARY COUPE
This is an immaculate one owner car with the world praised rotary engine for amazing performance and long life. Complete with custom radio and power aerial this red beauty has only 16,951 miles.
SAVE $100s
ONLY $1988
BRIAN HOLLEY MOTORS
3319 DOUGLAS AT CLOVERDALE
Phone 384-1161

1970 MONTE CARLO 2-DOOR hardtop with vinyl roof. Power brakes, steering and windows. Tilt wheel, Console shift. Bucket seats. Rear defroster. 15,000 miles. $5500 new. Open to offers. 477-8395.

CLEAN '61 BEL AIR, 67,000 miles, 6, automatic, radio, new brakes. Tested till December '71, perfect running order. $495. 384-7946.

LATE 1961 AUSTIN CAMBRIDGE wagon. Outstanding condition, one owner, 49,000 miles, headrests, front seat belts, towing hitch, snow tires. $425. 477-3419.

'69 CHEVELLE 2-DOOR HARDtop, V-8 automatic, power steering, radio, $2595. Trades and terms available. Cadboro Bay Motors. 477-2102.

1962 COMET COMPACT, PENsioner owned. Nearly new tires, new brakes, radio. Excellent interior — exterior. Runs very well. First $450. 384-4349.

1968 BUICK SKYLARK 2-DOOR hardtop, 1 owner, 36,000 miles. Automatic transmission, power steering, radio, factory air conditioning. $2800. Evenings, 477-5942.

NUMBER 19 SUPER-STOCK, nearest offer to $1600. Consider anything of value in trade. 382-3914.

MOVING, 1966 FALCON FUTURA Sports Coupe. Good condition. Offers. 383-5097.

1960 CHEV HARDTOP, 283 beautiful condition. Power brakes, steering, $395. 385-1194.

ROVER 3-LITRE SALON, excellent condition. Offers. 598-1620. 178 Beach Drive.

1969 CHEV. IMPALA, 2-DOOR Hardtop, V8. Power steering, power brakes, automatic. 385-5860.

'66 CUDA, EXCELLENT CONdition. Bucket seats, console shift, radio, automatic trans. 478-4527.

1965 VOLVO. LOW MILES. EXcellent. $950. 592-4022. between 7-9.

MUST SELL 1960 DESOTO, $300 or offer. 385-2854.

'66 DODGE V-8, 4-SPEED. EXcellent condition. $1500. 383-8542.

150 CARS FOR SALE

P P P P P P P P P P P P
P P P P P P P P P P P P

PLIMLEY
SINCE 1893

YOUR
BRITISH SPORTS CAR
HEADQUARTERS
1010 YATES

CASH!!!
For Top Quality
Used Cars

ALL CARS carry 1-year WRITTEN WARRANTY

1971 TRIUMPH GT6 Plus.
ONLY $3485

1970 JAVELIN 2-door hardtop, automatic.
ONLY $2895

1971 AUSTIN 1300.
ONLY $2095

CREDIT TERMS
QUICK — EASY

1970 HORNET 4-door automatic.
ONLY $2495

1971 MGB GT 2-door hardtop.
ONLY $3775

1970 HORNET 4-door. SPECIAL SALE PRICE
ONLY $2245

1969 PLYMOUTH Fury III 4-door hardtop.
ONLY $2595

1965 CHRYSLER Newport 4-door hardtop. Full power, radio, automatic.
ONLY $1495

1966 AMBASSADOR 880. Full power, automatic.
ONLY $1095

1969 AUSTIN 1300.
ONLY $1595

1967 METEOR 4-door Montcalm, V-8, automatic.
ONLY $1560

1968 CHEVROLET Impala. Automatic.
ONLY $2095

SALE PRICES
ON ALL
CARS

VANCOUVER ISLAND'S LARGEST SPORTS CAR SELECTION
SALES AND SERVICE

All Cars Government TESTED or GUARANTEED to PASS TEST
Instant Financing on Approved Credit

PLIMLEY
1010 Yates 382-9121
Open to 9 p.m.

P P P P P P P P P P P P
P P P P P P P P P P P P

1964 VALIANT V-200 hardtop. Fully equipped with automatic, power steering, radio and only 55,000 miles. Perfect hard to find second unit. Two to choose from.

Remember at METRO no reasonable offer refused.

METRO TOYOTA LTD.,
624 Finlayson
386-3516

'63 VW VAN, EXCELLENT CONdition. $850. Phone 598-3629 or 592-7529.

AUSTIN-MINI, EXCELLENT condition. 12,000 miles. Asking $1350. Phone 592-6403, 6-8 p.m.

YOU PAY LESS
AT ART'S CAR SALES

1970 DUSTER. ALL OPTIONS, low mileage, must sell. $2950 or offers. 383-5304.

1970 CORTINA 1600 2-DOOR sedan, 4-speed, excellent condition, $1500. 592-9851.

1968 AUSTIN 1100 WAGON. REquires new home, offers? 386-6168.

1957 FORD SEDAN, V-8
478-2723

1958 HILLMAN, GOOD RUNNING condition, $150. 386-7609.

1957 CHEV SEDAN, AUTOMATIC, one owner. 385-5860.

1968 DATSUN STATION WAGON, 1600, $1400. 656-3786 after 6 p.m.

EXCELLENT BUY '64 CHEV. recently tested, only $395. 385-2153.

1959 CHEV SEDAN AUTOMATIC, power steering, $250. 385-5860.

1961 MORRIS STATION WAGON, tested, good condition. 386-1237.

1957 CHEV, NEW TIRES AND chrome rims. Offers. 592-0493.

'70 DUSTER, 340, $2700
477-6436

'64 VOLVO. 544. RADIO. TESTED. Excellent condition. $750. 382-6839.

150 CARS FOR SALE

XXXXXXXXXXXXXXX
XXXXXXXXXXXXXXX
XXXXXXXXXXXXXXX
XXX
XXX
XXX CORNELL
XXX "CHEVROLET
XXX COUNTRY"
XXX
XXX
XXXXXXXXXXXXXXX
XXXXXXXXXXXXXXX
XXXXXXXXXXXXXXX

"PUTTING YOU FIRST
KEEPS US FIRST"

ISLAND'S LARGEST
SELECTION OF O.K. USED
CARS !!!

ON DISPLAY!!
CHEVROLET
"MINI-CRUISER"

1969 VAUXHALL Viva 2-door.
ONLY $1195

1969 FIREBIRD. Overhead cam 6 cylinder, automatic transmission, radio.
ONLY $2695

1968 PONTIAC 2-door hardtop, V-8, automatic transmission, power steering, radio.
ONLY $2295

1968 BUICK Wildcat 4-door, automatic transmission. Every conceivable luxury option.
ONLY $3895

1968 CHEV. Impala station wagon, V-8, automatic transmission, power steering, power brakes, radio.
ONLY $2695

1968 CORTINA GT 2-door, 4-speed, radio.
ONLY $1795

1968 VOLKSWAGEN de luxe, radio.
ONLY $1695

1968 CHEVROLET Bel Air sedan, 6 cylinder, automatic transmission, power steering and brakes, radio.
ONLY $1795

1967 CORTINA sedan.
ONLY $1195

1967 VOLVO 544. A rare one.
ONLY $995

1967 BEAUMONT station wagon, V-8.
ONLY $1995

1966 VOLKSWAGEN pickup, crew cab with canopy.
ONLY $1295

1966 CHEVROLET sedan, V-8, automatic transmission, radio.
ONLY $1195

1966 RAMBLER 990 sedan, V-8, automatic transmission, power steering and brakes, radio.
ONLY $1095

1966 METEOR station wagon. Going at wholesale.
ONLY $895

1965 CORVAIR 4-door hardtop, 4-speed, radio.
ONLY $895

1964 VALIANT sedan, 6 cylinder, automatic transmission, radio.
ONLY $895

1964 OLDSMOBILE F85 sedan, V-8 automatic transmission.
ONLY $995

1964 ACADIAN station wagon, 6 cylinder, automatic transmission, radio.
ONLY $995

1962 VAUXHALL sedan, 4-speed, radio.
ONLY $595

CORNELL
"CHEVROLET
COUNTRY"
3050 DOUGLAS STREET
(Opp. Mayfair)
385-5777 — 'til 9 p.m.

150 CARS FOR SALE

— HORWOOD MAZDA —

1971 VOLKSWAGEN Super Beetle, radio, yellow — save on this nearly new unit.
ONLY $2195

1970 MAZDA station wagon, 4-door model. Reclining seats.
ONLY $2345

1969 DATSUN 510 station wagon. Yellow, black interior.
ONLY $2195

1965 AUSTIN A-60 station wagon.
ONLY $895

1969 MGB—GT. Wire wheels, hard to find model.
ONLY $2695

1968 FORD LTD. 9-passenger station wagon, wood trim. All power.
ONLY $3595

1965 BEAUMONT sedan, V-8, automatic, radio, power brakes and steering. Only 39,000 miles.
ONLY $1395

1965 MORRIS 1100 4-door sedan. One owner.
ONLY $895

1963 CHEVROLET Impala 2 door hardtop, V-8, power steering, power brakes, radio.
ONLY $895

1964 MORRIS Oxford, automatic transmission, grey with red leather interior.
ONLY $895

1958 VOLKSWAGEN Camper, sink and ice box etc. Mechanic's special.
ONLY $495

1963 BUICK Le Sabre convertible. New transmission.
ONLY $395

1960 CHEVROLET station wagon, V-8, automatic transmission.
ONLY $165

1959 FORD station wagon.
ONLY $195

1959 PONTIAC, automatic transmission.
ONLY $145

Open Till 9 p.m.
— HORWOOD MAZDA —
385-1451
Johnson and Blanshard

MUST SELL 1965 PONTIAC Parisienne, 4-door hardtop, fully equipped with V-8, automatic, power brakes and steering, radio, new tires, brakes, muffler. Only 49,000 miles. Good condition throughout. $600 or best offer. 477-1305.

TRANSPORTATION SPECIALS
'58 Pontiac sedan delivery; '59 Vauxhall sedan; '61 Hillman Minx; '61 Vauxhall sedan; '59 Ford, 6 standard. Your choice $100. 469 Dupplin Rd., Sunday 10 a.m.-6 p.m.

1966 BUICK "WILDCAT, 4-DOOR hardtop, power equipped. Must sell by weekend, $1,500. Also 1965 MGB, excellent mechanical condition, $1,000. 746-6517, Duncan.

MUST SELL 1970 OLDS CUTLASS Supreme. Bucket seats. Console. Stereo. Power brakes, steering, wind

197 HOUSEKEEPING ROOMS TO RENT

LADY, LARGE QUIET ROOM, kitchenette, stove, fridge. 385-5060.

LARGE FRONT, OLDER MAN preferred. 385-1945.

200 APARTMENTS TO RENT, UNFURNISHED

BE FIRST WITH
A.
B.
C.
A. BERNARD CO. LTD.
655 Fort St. 384-9335

The following offer every modern comfort and convenience such as cablevision — drapes — balconies — free washing facilities — individual heat controls — spacious rooms with either hardwood or wall-to-wall carpet.

1-BEDROOM SUITES

CROFT HOUSE — 128 Croft St. Walking distance to town and waterfront — rent $128. Phone 382-8096.

CAVALIER APTS. — 1400 Camosun St. City centre. Rent $125. Phone 388-6104.

ROYAL SOVEREIGN APTS. — 1678 Fort St. Jubilee-university area — Featuring sauna bath and roof-top recreation room. Rent $130. Phone 382-9064.

DAYMER APTS. — 2150 Cadboro Bay Rd. Jubilee-university area. Rent $100 p.m. 592-1105.

KING ARTHUR APTS. — 1660 FORT ST. — Rent $125. Phone 384-8544.

ROCKLAND HEIGHTS APTS. — 1791 ROCKLAND AVE. — Rent $125. Phone 388-6349.

2-BEDROOM SUITES

CROFT HOUSE — 128 Croft St. Walking distance to town and waterfront. Rent $152. Phone 382-8096.

DAYMER APTS. — 2150 Cadboro Bay Rd., University-Jubilee area. Rent $130 p.m.

BACHELOR SUITE

SPRINGRIDGE APTS. — 1235 Balmoral. Rent $106 p.m. Phone 382-9791.

XXXXXXXXXX
X BOULTBEE X
X SWEET X
X Realty X
X Ltd. X
X X
X

Yorkshire Trust Affiliate
737 Fort 388-5561

SPRAGUE CENTRE
901 ESQUIMALT ROAD

An exciting new building, centrally located for shopping, transportation and the Gorge Vale Golf Course. Sixteen one and two bedroom suites all with wall-to-wall carpet, drapes, quality electric stove and refrigerator, and bathroom equipment. These suites are large — 700 to 1100 square feet. Elevator and lots of parking. View about August 1 and available August 15. Retail Commercial areas of from 350 to 1500 sq. ft. available under attractive leasing conditions.

Call F. C. POLLARD or
A. A. CHAUVIN
388-5561

CHALET
1465 Fort St.
Bach. $105, 1-BR, $121
Cable, parking, heat
Mrs. Burrows, 384-3888

LANSDOWNE VILLA
1414 Hillside
Controlled Rents
2-BR, $127. Heat incl.
Some adult units available
Mrs. Sioberg — Ste. 106 — 385-2520.

ASHTON OAKS
1145 Bay St.
1-BR, $130. Cable, parking, heat, hydro incl.
One child accepted.
Mrs. Bennett, 384-7761

CASA MARIA
1601 Jubilee Ave.
1-BR, $130, $135
Mr. Bergh, 383-0766.
D. F. HANLEY AGENCIES LTD.

BE FIRST WITH
A.
B.
C.
A. BERNARD CO. LTD.
655 Fort St. 384-9335

PARK AVE. APTS.
JUBILEE-UNIVERSITY AREA — attractive spacious 2-bedroom suite. Individual heat controls. Cablevision, balconies. Rent $150. Phone 384-9335.

NORGROVE APTS.
1031 Park Blvd. Facing Beacon Hill Park, comfortable 2-bedroom suite, well heated. Rent $130. Phone 384-9335.

TIDELINE APTS.
1470 Dallas Rd.
On the Waterfront

We have one only 2-bedroom suite WITH SEA VIEW. This is a new block, extremely attractive decor.

Resident Mgr.
382-5851

QUEENSWOOD ARMS
Fairfield District

Modern spacious apartments, conveniently located near shopping and bus, easy walking distance to town.
2-BR suite — avail. Aug. 1. Call Resident Manager Mr. Bone 388-5066 or CONCORD REALTY LTD. 388-5471.

WEDGEWOOD TERRACE
1655 CHAMBERS ST.
Large de luxe 1 bedroom suite $125
Large de luxe 2 bedroom suite $157.50
Wall-to-wall carpet, free laundry and parking, cablevision, close to town, bus at door. Apply Res. Manager, Mr. M. Cox, ph. 382-0982.

MARYFIELD PARK
562-6 SIMCOE

Large beautifully decorated apartments with sunken baths, 12x15 bedrooms, plush wall-to-wall carpets, 2-bedrooms from $155. 1-bedroom from $125 — adults only, no pets. Residential Manager, 383-7628. Goward Developments Ltd.

CAMOSACK MANOR
1035 BELMONT AVE.

Victoria's finest high-rise apartment, located in the quiet Rockland area. Available shortly. 1 only, 1-bedroom suite, with unsurpassed views. For appointment to view please call Captain Duncan, 386-0191.

QUADRA VILLA
QUADRA AT TOPAZ
CHILDREN WELCOME

August 1. Sundeck, patio, drapes, cablevision, laundry, parking, 2 bedrooms, $149. One available immediately, 3 bedrooms, $159. Res. Manager, suite 2854, 382-0722.

PRIME OFFICE SPACE available with attractive leasing terms. Also retail space in various parts of the city, some available now.
F. C. POLLARD
BOULTBEE, SWEET REALTY LIMITED
388-5561

OFFICE AND WAREHOUSE FOR rent. Reasonable. 386-8435.

SMALL OFFICE TO RENT, 3180 Harriet, 388-7885 or 479-3980.

1-BEDROOM SUITE, BRAND new, Cook St. $120. 385-4187.

200 APARTMENTS TO RENT UNFURNISHED

RESERVE NOW!
CHERRY BLOSSOM COURT
310 St. James Street
(cor. of St. James and Oswego)

Delightful new apartment located in quiet neighborhood in James Bay area nearing completion. Reservations for Aug. 1 and Sept. 1 occupancy are now being accepted. Adjacent to shopping, walking distance to town, 2 blocks from the sea, bus stop at the door, sea and mountain views.

FEATURING:
—Quality wall-to-wall carpeting.
—Superior soundproofing.
—Controlled entrance.
—Elevator.
—Colored appliances.
—Balconies.
—Heat lamps in bathrooms.
—Resident manager.

RATES:
—BACHELOR SUITES FROM $112
—1-BEDROOM SUITES FROM $125
—2-BEDROOM SUITES FROM $155

To view suites call 477-3623 evenings or RENTAL AGENTS:
P. R. BROWN & SONS
762 Fort St. 385-3435

TUDOR ESTATES LTD.
2030 DOUGLAS ST.

CHARTWELL HOUSE
1343 Harrison St.
Phone 382-0863
1-Bedroom from $132
One only 2-Bedroom, $153

THE FONTAINBLEAU
3159 Shelbourne St.
Phone 592-4125
1-Bedroom from $127
2-Bedroom from $157

THE RICHELIEU
3187 Shelbourne St.
Phone 592-0554
1-Bedroom from $126
2-Bedroom from $157

All these suites offer wall-to-wall, drapes, heat, cablevision, controlled entrances, electric kitchens and congenial resident managers. For further information phone Tudor Estates, 382-2721 or evenings 479-1909.

OLYMPIC COURT APARTMENTS
827 Selkirk Street
Esquimalt
Close to Gorge Vale Golf Course

EXTREMELY QUIET AREA

ON VIEW DAILY

A Brand New Apartment

All One-Bedroom Suites

From $132

CALL 382-5586 ANYTIME

GREENLEAVES
2523 WARK STREET

RESERVE NOW FOR AUGUST OR SEPTEMBER OCCUPANCY

New apartment located on quiet street. Featuring wall to wall carpeting, controlled entrance, coloured appliances, walk up, resident manager. Individual heat control.
Bachelor suites from $100
One bedroom suites from $120
Two bedroom suites from $147
Call us now for appointment to view.
BROWN BROS. AGENCIES LTD.
385-8771 Anytime!

Pandora — 2 lovely one-bedroom suites, $120 — $115, stoves, fridges. If you want carpets, draperies, tell us. These suites are better than new.

Douglas St. — One and two-bedroom suite available. Rent $140 — Park frontage, close to sea.

Esquimalt — Ground floor, 2 bedrooms, oil furnace. Rent $115 — Children welcome, stove, frig. Vacant now.

Cook St. — Ailsa Apartments, vacancy 2 suites next month. Ideal for elderly, quiet tenants.

Phone George Randall
477-4280 or 385-2481
Swinerton, Stewart Clark, Ltd.

MONTE CARLO
1030 PENDERGAST ST.

Quiet desirable location, near Beacon Hill Park, stores, bus and town. All the features in a new quality building.
1-bedroom suite $135-$138
Bachelor suite $115
One 2-bedroom suite $160
Also 1-bedroom suite at CASA MONTEGO APTS., furnished, $146.
Call Res. Manager, 382-4090
G. and O. Holdings, 598-4821

CASA DEL MAR
1625 RICHMOND RD.

You will be pleased with the superior accommodation in this Spanish style apartment.
Check these features:
Free laundry, heat and cablevision, controlled entrances and mail delivery to suites. Close to hospitals, shopping centre and bus lines.
One 2-bedroom suite $154
One 1-bedroom suite $134
Res. Manager, 383-4563

GRANITE HOUSE
2100 Granite Street

This beautiful new building, located 1 block south Oak Bay Avenue, near The Village. Close to transportation, shopping, banks and churches. Offers all the conveniences of modern apartment living.
1-bedroom suites from $125
Call Res. Manager, 592-9883

AT BEACON HILL PARK
Immediate possession — $75 per month, 2 spacious rooms, kitchenette, range and refrigerator. Gentle lady only. August 1st — $110. Modern 3 rooms and bathroom, electric range and refrigerator. Phone 383-5805 or 386-3941.

THE BELGROVE
1-bedroom de luxe main floor $120; extra large rooms, hardwood floor, adults. Free cablevision and laundry, at bus. 1505 Belcher, corner Oak Bay Ave., 382-7405, Mrs. Eta Wylie.

CARLYLE APARTMENTS
230 Oswego — 385-5364
1-bedroom, 3rd flr $125
Cablevision, drapes, balcony, intercom, etc. Parliament Building area. Adults. No pets.

COACH HOUSE APARTMENTS, 1255 Grant St. Bachelor suite with balcony, $95 month, Bachelor suite, $90 month. Both available August 1st. Phone 598-3110.

SPACIOUS 3-ROOM SUITE Fridge and stove included. Near buildings. Suit 1 or 2 persons. Available July 1. $100. 442 Superior St., 384-2361.

RIDGE APTS., 2120 RIDGE RD. Very attractive 1-bedroom suite with carpets, drapes, cablevision, etc. $120. Babies welcome. To view call Mr. Krieger, 382-0506.

QUIET COZY LARGE 3 ROOM suite, main floor, parklike surroundings, new carpets and drapes. Suit retired people. 384-8278 or 382-9470, 1270 Yates.

SELF-CONTAINED BACHELOR suite. Bright, quiet, good location, $75. 385-2009.

IMMACULATE 4-ROOM SUITE, reasonable rent, private entrance, at bus stop. 383-7660.

1-BEDROOM, $110, AVAILABLE September 1st, furnished on request. 385-2269.

LARGE BACHELOR SUITE, 527 Head St. Available August 1st. 383-6681. Phone before 2 p.m.

LARGE 1-BEDROOM SUITE. 1675 Oak Bay Avenue. 383-1784.

200 APARTMENTS TO RENT, UNFURNISHED

HERITAGE HOUSE
520 RITHET ST.

One block from Dallas Rd. waterfront. 3 blocks from Beacon Hill Park, beautiful view of the straits.

2—1-bedroom, 2—2-bedroom suites remaining.

RESIDENT MANAGER
SUITE No. 401
386-3975

SWIFTSURE APT.
540 Rithet

36 Suites
Opening July 15

Resident Manager
386-7674

VACANCY

1- and 2-Bedroom suites

OAKRIDGE HOUSE
2646 COOK

— Resident Manager —
— Suite No. 209 —
— 383-1542 —

ROSE HILL MANOR

Hillside Ave.

Two 1-br., 1 bachelor suite. Stoves, fridges, drapes, patios, cablevision. From $115 month. Available 1st July. Call 385-7009 to view.

H.J.T. INVESTMENTS

On Waterfront
MARINA PARK APARTMENTS
2000 WHITE BIRCH RD., SIDNEY
Just North of Resthaven Hospital

Sea View From Most Suites
(even from the kitchen)

—Large roomy size balcony with privacy
—Self-cleaning oven ranges
—Large 2-door refrigerators
—Sauna and shower
—Health and Exercise room
—Hobby room

Come and see the many, many de luxe features in these brand new suites.

Rent includes hot water heating and cablevision.

1-Bedrm. suite from $135
2-Bdrm. suite from $165

Resident Managers
Mr. and Mrs. S. Arden
656-1616 or 477-2300

THE
PRINCESS PATRICIA
701 - 703 Esquimalt Rd.
View the Blue Pacific and Inner Harbor From our Spacious Suites
—Cable vision
—Lounge
—Sauna
—Controlled Entrances
—Sound proofing
—Recreation Room
—Child 2 and under welcome

Available now—1 bedroom suites from $128.
Small pets accepted.
Inquiries 9 a.m. to 8 p.m.
Phone 382-2223

$125
BARRINGTON MANOR
2174 Cadboro Bay Road

Luxury new building with all the latest conveniences, near bus, shops and Willows Beach. Lovely carpets or parquet floors. Resident manager. One bedroom suites. Also two-bedroom at $165.
BROWN BROS. AGENCIES LTD.,
385-8771 Anytime!

THE ROYAL LYNNWOOD
1310 HILLSIDE AVENUE

Resident Managers:
Phone 385-8454

1-BDRM suites from $129

Rental Agents:
P. R. Brown and Sons Limited
762 Fort Street 385-3435

PACIFIC SHORES
2181 HAULTAIN

Available now. Nice quiet location near bus and shops. Extra large rooms, 1 and 2-bedrm apartments, $115 to $139. Res. Caretaker, 592-6350 or Montreal Trust Co., 386-2111 (L-35)

$140
BOWKER MANOR
2233 BOWKER AVE.

New building with all conveniences. Near bus, stores and Willows Beach. Extra large rooms, walk-in closets. Bachelor suite at $115. One bedroom also. Free light and heat, resident manager.
BROWN BROS. AGENCIES LTD.
385-8771 Anytime!

BURNSIDE GARDENS
3622 TILLICUM

2-BR.—$150
3-BR. Townhouse—$170

Close to schools, shopping, bus service. Large swimming pool. Children welcome. No pets.
384-0034 — 384-4365

2 LARGE 1-BEDROOM SUITES, conveniently located between town and University. Share bath. Cable installed. Oil heat. $90 month. Mature, responsible young people preferred. 656-4389 between 11-5 p.m.

PARKWOOD MANOR
1520 JUBILEE

New de luxe large 2-bedroom suite. Available July 15. Resident manager 388-6188.

ROYAL ARMS APARTMENTS
1300 YATES, AT FERNWOOD

1-Bedroom suites from $122.50. Convenient to city, child considered. Resident manager. 386-1628.

THE CHATELAINE
1435 Elford St. 383-6809
1-Bedroom from $120
2 bedroom suite $150
New, Modern Buildings
THE CORONA
1430 Stadacona Ave. 382-2661

CAMELOT APTS
Near University. Vacancies. Phone 477-4320

1-BEDROOM, 1245 PANDORA, stove and fridge. 382-8836 after 5 p.m.

2-BEDROOM SUITE, CLOSE TO Naden and Dockyard. Cablevision included. $130. 386-8126.

GORGE TERRACE APT.
2-bedroom suite, available August 1st. Phone 382-3737.

2-BEDROOM SUITE, AVAILABLE August 1, $135. 1034 Wychbury Avenue. 383-7201.

SPACIOUS 2-BEDROOM SUITE, overlooking park, small apartment. Adults only. 384-2829.

MODERN 2 BEDROOM, CLOSE in. Adults preferred. $125. 382-0344.

DE LUXE LARGE 2-BEDROOM suite, available now. $150. 382-2151.

200 APARTMENTS TO RENT, UNFURNISHED

ORCHARD HOUSE
VICTORIA'S TALLEST APARTMENT BUILDING

FEATURING

Large, panoramic view suites
Large deep balconies
Laundry room every second floor
Large automatic stove and refrigerator
Heated swimming pool
Sauna bath and hydro therapy pool
Sun lamp
Pressurized halls
Garage parking
Sound proofing
Controlled entrance
Steel stud and plaster fireproof construction
3 Elevators for fast service
Cablevision and FM
Large lockers
Wall-to-wall carpets or hardwood
Drapes
Walking distance to downtown
Adjacent to Parliament Buildings and Beacon Hill Park
Resident Manager in attendance to show the beautiful studio suites from $115
1-bedroom suites from $130
2-bedroom suites from $170

Viewing hours
10 a.m. to 8 p.m.
647 Michigan
382-4650

TUDOR ESTATES LTD.
2030 DOUGLAS ST.

Want to live in Oak Bay in a beautiful residential apartment? Close to transportation, shopping, banks and churches?

MARQUEE COURT
2095 OAK BAY AVE.

Bask in the sun on these wrap-around patios, a new building offering all modern conveniences for the discerning tenant. Open for viewing 9 a.m.-9 p.m. daily. One-Bedroom from $132. Two-Bedroom $175. Resident Manager, 592-9004.

MITCHELL OAKS
2065 OAK BAY AVE.

This residential building offers all modern conveniences, limited selection of one-bedroom suites available starting at $130. Resident Manager, 598-3285.

TRUE VALUE
COMPARE OUR RENTS FOR REAL APARTMENT VALUE

Spacious suites, elevator, carpets, drapes, free parking, cablevision, excellent shopping facility, bus stop at door.

BACHELOR SUITES FROM $114

1-BEDROOM SUITES FROM $130

OAKVIEW MANOR
3420 QUADRA
Inquire Suite A
or 382-9393
Rental Agents
P. R. Brown & Sons Limited
762 Fort Street 385-3435

LORD AND LADY SIMCOE
The Simcoes
"Victoria's Prestige Address"

1 or 2 bedroom suites furnished or unfurnished. Large heated pool in Delightful Garden Setting
Sauna's
Soundproofing
Wall-to-wall carpet
Free outdoor parking
Recreation room
Lounge
Cablevision
Controlled entrances
440 - 450 Simcoe St. 385-3111

$125
GRENADIER MANOR
1537 BELCHER AVE.

Modern building, very pleasant surroundings, on quiet street near shops and bus routes. Electric kitchen. Large top-floor suite with blacony. $133. Vacant. Also two-bedroom at $165. Aug. 1, '71. Adults only. Resident Manager.
BROWN BROS. AGENCIES LTD.
385-8771 Anytime!

ESQUIMALT — 1 BEDROOM suite with utility room — 1 Aug. at $95.

Craigdarroch — 1 2-Bedroom suite available now at $135. 2 1-Bedroom suite, 1 Aug. at $105.

1116 North Park — 1 Bedroom suite, share bathroom. Immediate. $65.
Rental Agents — 385-2481
Swinerton, Stewart Clark, Ltd.

WILLOWS BEACH AREA

$115-2565 Beach Drive — 1-bedroom suite close to Estevan Shopping Centre and bus transportation. Has limited sea views.
PEMBERTON HOLMES LTD.
384-8126

ENJOY VICTORIA
In Cool Quiet
"DUNSMUIR HOUSE"
831 Dunsmuir Rd.

1- and 2-bedroom suites. Available immediately. Spacious — ground floors — seaview, from $139-$169.
Res. Mgr. — 388-4943

CAIRN VILLA APARTMENTS

Brand new 1 and 2-bedroom suites for rent, ideal for retired people, because of its park "setting." 1 mature child considered. Located corner of Lampson and Old Esquimalt Road. For further information, call Resident Manager, Mr. Woods at 383-3239.

VAN MEARE BLOCK
1013 VANCOUVER ST.

3-BR or (2-BR and den) large LR, quiet, convenient location, free laundry, cablevision, $155 p.m. Royal Trust, 388-4311.

SPACIOUS, 2-BEDROOM PLUS large den. Ideal for period furniture. Real fireplace. Olympic view. Walking distance to town or park. A charmer. $150 per month. Free laundry, heat and water. 384-8215.

CRESTWOOD APTS.

Available now, 1-bedroom suite. August 1, one 2-bedroom apartment, one 1-bedroom apartment. Close-in, on bus line, heat, cablevision, parking included in rent. Mature couples only. Phone Mrs. Shaw, 385-0987.

$115

Grant Heights Apts, 1265 Grant St. — one BDRM. Ph. 384-7355.
R. BROWN & SONS
762 Fort St. 383-3435

ROCKLAND AVE.

Beautiful, very interesting, clean ground floor, 1-bedroom suite, in a lovely park-like surrounding. Private entrance. Quiet person. $125. 382-5240.

OAKLANDS MANOR
Hillside and Cedar Hill Road

New block near Simpsons-Sears, elevator, balconies, cable TV, 1-bedroom from $125. Resident Manager, 383-4808 or 386-0266.

MODERN 1-BEDROOM APARTment. Large sitting and dining area, stove and fridge. Free laundry. $105 month. No children. 384-5473.

$110, 1-BEDROOM SUITE IN modern block. Controlled entrance, cablevision. Adults only. 382-3837, 250 Oswego.

200 APARTMENTS TO RENT UNFURNISHED

BE FIRST WITH
A.
B.
C.
A. BERNARD CO. LTD.
655 Fort St. 384-9335

The following offer every modern comfort and convenience such as cablevision — drapes — balconies — free washing facilities — individual heat controls — spacious rooms with either hardwood or wall-to-wall carpet.

1-BEDROOM SUITES

CROFT HOUSE — 128 Croft St. Walking distance to town and waterfront — rent $128. Phone 382-8096.

CAVALIER APTS. — 1400 Camosun St. City centre. Rent $125. Phone 388-6104.

ROYAL SOVEREIGN APTS. — 1678 Fort St. Jubilee-university area — Featuring sauna bath and roof-top recreation room. Rent $130. Phone 382-9064.

DAYMER APTS. — 2150 Cadboro Bay Rd. Jubilee-university area. Rent $100 p.m. 592-1105.

KING ARTHUR APTS. — 1660 FORT ST. — Rent $125. Phone 384-8544.

ROCKLAND HEIGHTS APTS. — 1791 ROCKLAND AVE. — Rent $125. Phone 388-6349.

2-BEDROOM SUITES

CROFT HOUSE — 128 Croft St. Walking distance to town and waterfront. Rent $152. Phone 382-8096.

DAYMER APTS — 2150 Cadboro Bay Rd., University-Jubilee area. Rent $130 p.m.

BACHELOR SUITE

SPRINGRIDGE APTS. — 1235 Balmoral. Rent $106 p.m. Phone 382-9791.

TUDOR ESTATES LTD.
2030 DOUGLAS ST.

ST. MARGARET'S
1830 FERN ST.

NOW RENTING!

This brand new luxurious apartment building offers the ultimate in luxury living. All modern conveniences plus swimming pool, saunas, and rec. room. A large variety of suites are still available featuring two bedrooms, panelled den, shag carpeting, 1150 sq. ft. of living space, also available two-bedroom, two-bathroom; two-bedroom, one bath and den, one-bedroom with feature wall panelled in living room and one-bedroom suites. Make your choice now before the Mid-August rush. The suite of your dreams is here so come and view now for early selection.
One-bedroom from $134.
Two-bedroom from $180.
De luxe two-bedroom from $202.
De luxe two-bedroom with den from $227.
Resident Manager phone 385-0201 or contact suite 110. For further rental information phone Art Howard, 382-2721 or evenings 479-1909.

GRANADA COURT
1233 FAIRFIELD ROAD

NEW PRESTIGE APARTMENT

If you are looking for a suite, we believe you should visit Granada Court. We have everything here for your comfort and convenience, large attractive suites, elevator, billiard room, sauna, quiet area, three bus routes to serve you, near town. Suites from $140.

RESIDENT MANAGER
385-3042
KER & STEPHENSON LTD.
385-3411

RITHET PLACE
500 Rithet St. 385-2559
— Sea and Mountain Views
These de luxe suites contain:
—Quality wall-to-wall carpeting.
—Cushion floor kitchen and bath.
—Superior soundproofing (Concrete floors and double wall insulation).
—De luxe walnut kitchen cabinets.
—Feature wallpaper, china
1 bedroom from $125 to $145
Bachelor $112

"THE VICTORIAN" APTS.
21111 SPRING RD.
NEAR VICTORIA HIGH SCHOOL

One spacious, attractive 1-BR suite, available with government controlled rent. $106. To qualify for tenancy your earnings should not exceed $4,240 p.a.
To view, please call Mr. Stricker 385-1431 Anytime.
Quadra Realty Ltd.

VILLAGE MANOR
2056 OAK BAY AVE.

New block with extra large carpeted suites and balconies. Minutes away from bus and shops. Free light, heat and parking. Resident manager, 592-1911.
BACHELOR SUITE $120
1-BEDROOM SUITE $140
2-BEDROOM SUITE $170

CAPTAIN COOK APTS.
1025 Sutlej 383-8766, 592-9516
2-bdrm. suite, top floor $168
Available August 1, Cablevision, drapes, w-w carpet, intercom, etc. Beacon Hill and Fairfield area, shopping and bus around corner. Adults. No pets

DE LUXE 1-BEDROOM SUITE. Middlease couple preferred. No pets. $95. 386-6453.

ESQUIMALT
Available August 1st. One-bedroom suite in five-suite apartment block. Stove, fridge. Cablevision, heat and hot water supplied. Laundry facilities available. Very low rent.
Phone 382-8117
Newstead Realty Ltd.

JOAN CRESCENT

Available August 1. Two spacious suites, 1 and 2-bedroom, electrical appliances, free washing facilities and cablevision. Spacious grounds. Call after 6, view by appointment. 383-0679.

SHORELINE APTS.
105 ISLAND HWY.

Available August 1, 1-bedroom, second-floor suite, $115 including heat, cablevision and carport. Quiet block. Adults only. 479-6761.

$95 — LARGE, SUNNY, QUIET, close-in Fairfield suite in older, well-built retirement block. Mr. Whiteley — 385-2596.
PEMBERTON HOLMES LTD.

FAIRFIELD DISTRICT — bachelor apartment. Fridge and stove, all utilities. $50 month. Middle-aged lady preferred. Non-smokers. 385-7594.

COLUMBIA APARTMENTS, 850 Admirals, 1 bedroom, August 1. $127 includes electric heating, hot water, hydro, cablevision, etc. 388-7651.

1 BEDROOM APARTMENT, share bathroom. $75, utilities included. Elderly person. Phone 382-5621, after 6.

2 BEDROOMS, OCEAN VIEW. Heat, water, fridge, stove supplied. $135. No pets. Available now. 479-7345.

AUGUST 1, NEAR NADEN, large 2-bedroom suite, fridge, range, cablevision, heat included. $140. 388-4925, 384-1622.

LANGFORD
1-bedroom suite, fridge, stove, drapes, carpets. Available now. 478-6289.

LARGE COMFORTABLE, clean. Carport and cablevision included. Near Beacon Hill Park. 383-1917.

ROCKLAND AVENUE
Spacious 2-bedroom apartment in mansion, fireplace, balcony, cablevision. 386-8098.

ROYAL REEF APTS.
640 DALLAS RD.

seaview bachelor suite, $115. 385-3839.

1-BEDROOM, $135; 2-BEDROOM, $160. Central location includes carport. Free laundry. Glen Cairn Apt., 477 Superior St.

CLEARVIEW APTS., 1258 YATES. 1 bachelor, $95. Free laundry, cablevision. Phone 384-7785 or 386-1961.

200 APARTMENTS TO RENT, UNFURNISHED

"THE OAK BAY MALL"
2025 OAK BAY AVENUE

Centrally located to bus, shopping centre, UVic, Jubilee and leisure areas. Luxury apartment with bright de luxe suites.
FACILITIES AVAILABLE
BILLIARD ROOM
SAUNA ROOM
WORKSHOP
—High quality soundproofing;
—Attractive wall-to-wall carpets,
—De luxe factory-made cabinets, colored automatic appliances.
—Generous living areas.
—Cushion floors in kit. and bath
—Ceramic tiling, colored vanities.
—Fibreglass draperies—
—Self-closing fire doors.
—Silent elevator
—Covered parking.
—Courteous, efficient managers—
—All suites include heat, cablevision, drapes, storage, parking.

1 BEDROOM $140
Mr. and Mrs. A. Greul
Suite 302, 592-6345

OAK BAY
WINCHESTER COURT
"Beautiful Courtyard Garden"
—92 de luxe extra spacious suites.
—Quality wall-to-wall carpeting.
—Concrete floors, double walls.
—BILLIARD ROOM
—SAUNA ROOM
—WORKSHOP
—Walnut kitchen cabinets.
—Feature wall, china shelves.
—Coloured appliances.
—Cushion floor kitchen and bath.
—Generous living areas
—All suites include heat, cablevision, drapes, storage, parking.
—Courteous resident managers.

2 BEDROOM $172
223-1063 Foul Bay Rd.
Call Mr. and Mrs. R. Bowlby 598-1790

"THE ROYAL RICHMOND"
JUBILEE AREA
FREE ELECTRICITY

Contains many outstanding features definitely making this building the best rental value in the area. These de luxe large suites contain:
—Cushion floor kitchen and bath.
—Superior sound proofing.
—De luxe walnut cabinets.
—Feature wall, china shelves.
—Generous living areas.
—All suites include heat, cablevision, drapes, storage, free parking and free electricity.
—Courteous resident managers.

BACHELOR $118
1 BEDROOM $137
2 BEDROOM $175

Manager—Mr. and Mrs. S. Deraad, Suite 201, 1720 Richmond, 383-0988.

PARK PACIFIC APARTMENTS LTD.
For details and transportation to view all above suites, call Mr. Bowlby, Prop. Mgr. 598-1790.

CHARTER HOUSE
435 Michigan
384-8923

Studio Available

2 Bedrooms Available

REGENT TOWERS
415 Michigan
383-6216

Bachelor Available

1 Bedroom Available

—Swimming pool
—Covered parking
—Cablevision
—Located in spacious well-kept grounds
—Pleasant stroll to downtown
—Choice ocean view

All Rental Enquiries Welcome
Managed by
NORTH WEST TRUST
386-3534

ELMWOOD TERRACE
1399 Stanley at Pandora

On quiet Stanley Avenue, shaded by giant elm trees with convenient bus stops at each end of short street.

All the features expected in a new quality building:
—Carpeted throughout
—Luxurious wall-to-wall drapes
—Clean electric heat
—Very large balconies
—Cablevision
—Thorough soundproofing
—Beautifully landscaped
—Sauna, exercise room
—Billiards and ping-pong
—Laundry
—Roof sundeck
—And much more

AVAILABLE AUGUST 1

Large one-bedroom suite, third floor front, $134.

Resident Manager: 388-6718
Adults Only — No Pets
Diamond Developments Ltd.

HENRY HUDSON APTS.
576 Simcoe St.

NEW LUXURY BLOCK
JAMES BAY AREA

ONE 1-BDRM. $134
ONE BACHELOR $115
SUITABLE PETS ACCEPTED
Phone J. Y. Woods,
386-6446

GOODACRE TOWERS
350 and 360 DOUGLAS ST.

Directly opposite Goodacre Lake in beautiful Beacon Hill Park. Customary highrise amenities. Studios, 1 bedroom, and 2 bedrooms available for immediate occupancy. For further rental information phone 385-8111, 9 to 5.

LARGE LIVING ROOM, dinette, kitchen, 2 bedrooms, in modern block near St. Joseph's Hospital. Cablevision, laundry room. $140. Adults. 386-2385.

ARLINGTON COURT, 386-2029
Large 1-bedroom suite, top floor, carpeted, free cable, heat and laundry. 430 Michigan.

OAK HEIGHTS APARTMENTS
1585 Oak Bay Avenue
Bachelor suite in new building, $98, 385-8244.

AVAILABLE AUGUST 1. ONE bedroom suite, stove, fridge, heat and water. $95 month. James Bay. 382-3360.

2-BEDROOM SUITE. UPSTAIRS, partly furnished, 1 child welcome $90 month. August 1. 67 Menzies, 385-4715.

BRIGHT, SPACIOUS 2-BEDroom, close in, quiet block, September 1. Mature adults preferred. $122. 384-0947, 477-2833.

ONE-BEDROOM SUITE, ESQUIMALT. $95, no children. Utilities included. 384-6663.

200 APARTMENTS TO RENT UNFURNISHED

P. R. BROWN RENTALS

"The People to SEE ... P.R.B."

1-BEDROOM SUITES

$113—Rosewood Apartments, 2538 Quadra Street. Ph. 388-4838.

$115—Grant Heights Apts., 1265 Grant St. Ph. 384-7355 after 3 p.m.

$119—Sunridge Apts., 1244 Balmoral Rd. Ground floor. Ph. 383-5555.

$121—Royal Inglewood, 2100 Richmond Rd. Ph. 386-0687.

$125—Cherry Blossom Court, St. James and Oswego Street. Also bachelor, $112. Available August 1. Ph. 477-3623.

$128—Carolwood Apartments, 1381 Pandora Ave. Top floor. Ph. 382-1498.

$128—Oak View Manor, 3420 Quadra St. Ph. 388-6868. Also bachelor, $114.

$129—Sunridge Apts., 1244 Balmoral Rd. All inclusive. Ph. 383-5555.

$129—Royal Lynnwood Apts., 1310 Hillside Ave. Ph. 385-8454.

$131—Senator Apts., 1764 Oak Bay Ave. Ph. 385-5016.

$131—Central Manor, 1230 Fort Street. Ph. 382-7505.

$135—Burdett Manor. Top floor. All inclusive. 1065 Burdett Ave.

$137—Richardson Villa, 1041 Richardson Street. Ph. 384-1776.

$140—El Mirador Apts., 777 Cook Street. Ph. 385-2530.

2-BEDROOM SUITES

$155—Cherry Blossom Court, St. James and Oswego Street. Available August 1. Ph. 477-3623.

$158—Villa Royale, 964 Heywood Ave. Ph. 383-9393.

P. R. BROWN AND SONS LIMITED
762 Fort Street 385-3435

BRIGHT, CLEAN 1- AND 2-bedroom suites in quiet home. Overlooking gardens. Fridge, stove, cablevision, heat and hot water. $135 and $105. 382-9633.

IN ESQUIMALT, 2-BEDROOM apartment in 6-year-old block, drapes, cablevision and heat included. $130. Adults only. August 1st. 385-6598.

1-BEDROOM SUITE IN ATTRACtive 4-plex. Fridge, stove, cablevision and water, suitable for couple. $85. 383-3668.

ONE-BEDROOM SUITE, ALL electric, Victoria West, over 30 years of age, $55. 383-8601 or 383-9085.

1-BEDROOM SUITE, $100; bachelor suite, $90,. Close in. Laundry, cablevision, parking included. 478-6403.

MODERN 3-BEDROOM HOME, built-in stove, fireplace, sundeck, 2 bathrooms, references, $185. 386-2745 or 382-0997.

COMFORTABLE 3-ROOM SELFcontained suite. $100 month includes stove, fridge, heat, water. Available August 1st. 386-7816.

MAIN FLOOR OF TRIPLEX, 4 large rooms plus utility room, 1½ baths, $150 month. 1162 Kings Road.

ESQUIMALT 3 ROOM IN NEW home ground floor, private entrance, cablevision, stove, fridge, adults. $85. 489 Lampson. 385-6968.

$110. ONE-BEDROOM SUITE. Available now. Adults. 1057 Moss. 385-7589.

201 APARTMENTS TO RENT, FURNISHED

MAY, WE HELP YOU?

Why not make use of our detailed knowledge to find the apartment you really want? We will gladly drive you to see a wide selection of furnished or unfurnished apartments in any
District of Your Choice
NO FEE TO TENANT
STERLING RENTAL AGENCY
206, Kresge Bldg.,
1104 Douglas St. at Fort
383-7171
Open 9 a.m.-9 p.m.
Including Saturday

AVAILABLE (JULY 15)
$145—Esquimalt, close in, modern, 4½ rm., 2-bdrm., 4-pc. bath, elec. fridge and range, plus main furniture, cablevision hookup, heat, hot water, laundry, drapes, no pets.
Dickie Agencies, 382-4312
(or resident manager, 382-6848.)

WITHIN 2 BLOCKS OF CITY CENTRE
Middle-aged couple only
Nicely furnished 3-room suite with bath (at unfurnished rates). Self-contained, automatic heat and hot water, panoramic view, 5 minutes walk to City Centre. Bus at door. Available, $80 per month. Phone 382-5462 or 382-4215.

LARGE COMPLETELY FURnished 2-Br. apartment. Aug. to Nov. Mature couple only and no pets. $150 plus utilities.
MONTREAL TRUST CO.
1057 Fort St. 386-2111 L. 35

UPSTAIRS 2-BEDROOM SUITE, fully furnished, heat, water supplied, couple with one child welcome, responsible couple. Available August 1. 541 Torono, $120. 385-4715.

AVAILABLE JULY 15TH, ATtractive seaview apartment, suitable for mature lady — references required. No pets. $150 per month.
Montreal Trust
1057 Fort St. 386-2111 Loc. 35

2-ROOM FURNISHED SUITE near dockyard, kitchen, bed-sitting room, private bathroom. Suitable for single lady. $60. Utilities, phone included. 384-1850.

HIGH ROCKLAND AREA, basement bachelor apartment, separate entrance, fireplace, shower, laundry, utilities included. Adults $110. 385-7838

ONE BEDROOM UPPER SUITE, $110 or two $140. Quiet, clean house, large garden, beautiful view. All utilities. Adults. 1140 Tattersal, 385-8461.

AVAILABLE AUG. 1. ONE BEDroom suite. Close to Government buildings and St. Joseph's Hospital. Laundry and cablevision. Adults only. $102. 384-9660

1260 PEMBROKE $135
1-Bdrm, includes heat, water and cablevision.
DON STRIPLING, 386-1361
CANADA PERMANENT RENTALS

AUGUST 1ST, UPSTAIRS, large bachelor suite; clean, bright and attractive, $110. Quiet responsible adult. 1616 Belmont Avenue. 388-4561.

AVAILABLE AUGUST 1ST, modern 1-bedroom suite. Come and see, you'll love it. No pets, close to Colwood Corners, $100.

212 HOUSES WANTED TO RENT

REQUIRED SEPTEMBER 1ST, family home. Minimum 3 bedrooms, moderate rent. Lease preferred. Excellent references. 382-0175.

WANTED TO RENT SOON, small cottage, preferrably by sea or in country. Rent to $100. Have cat. Please phone anytime, 477-2794.

RENTALS WANTED
Complete management services by trained and competent personnel.
DON STRIPLING, 386-1361
CANADA PERMANENT TRUST.

WANTED TO RENT: SMALL cottage, preferably Colwood-Metchosin way. Required immediately. Reasonable. 478-2750.

3-BEDROOM HOME, REFERences available. View Royal vicinity. 478-5713.

QUIET 2-BEDROOM HOUSE ON Saanich Peninsula for long term rental or lease. 656-4481.

Low-rental houses — suites urgently needed, furnished or unfurnished.
HOUSING REGISTRY—386-2704

215 HALLS, WAREHOUSES, STORES AND OFFICES TO RENT

PRIME GROUND FLOOR SPACE
Oak Bay Avenue
Ideal for Medical or Professional offices, boutiques, specialty shops, etc. Will design and create interior to suit. Present tenants include, Denist, Beauty Salon, Yacht Supply Sales. Rents from $125 to $480; floor areas from 340 sq. ft. to 1320 sq. ft. Contact Manager — Mr. A. Greul; 592-6345. or 388-5491

MEDICAL DENTAL
GROUND FLOOR SPACE
800 plus sq. ft. with separate entrance and washroom. Ample parking. $200 per month. Contact Mr. R. Bowlby, 598-1790 or 388-5491.

PARK PACIFIC APTS.

ALEXIS BUILDING
895 FORT ST.
2 prime office areas now available in this centrally located and desirable bldg. Rent includes Hydro — heat — water and janitorial services.
360 sq. ft. — $110 per mo.
440 sq. ft. — $130 per mo.

249 COOK STREET
$80
Commercial ground floor outlet. Approx. 1300 sq. ft.
Contact
P. R. Brown & Sons Ltd.
762 Fort St. 385-3435

DID YOU KNOW THAT SAANICH IS ALL GROWN UP?

Space avail. in new University Heights Shopping Mall. K-Mart, Dept. Store, Safeway, Royal Bank, and other great stores are there now. Shouldn't you be there too?

300-1500 SQ. FEET
Ideal for Tot-Teen Shoes, Furniture, Cycle-sports, toys, hobbies, finance company branch office, medical-dental and many others.

CALL NOW — Mr. F. W. Tuffrey, Town and Country Realty Ltd., Days 382-7276, evenings 477-5579.

1860 SQ. FT.
BRIGHT PRIME OFFICE SPACE ON FIRST FLOOR, OPEN, WITH THREE PRIVATE OFFICES.
727 JOHNSON ST.
NO PARKING PROBLEM HERE, NEW CITY PARKADE RIGHT OPPOSITE.
CALL
KER & STEPHENSON LIMITED
385-3411

IMMEDIATE OCCUPANCY
820 sq. ft. of ground floor office or commercial space. Fully carpeted and partitioned. 3 large offices. Large reception area, coffee room and 2-pce. washroom. Front and back separate entrances. Lots of parking. 853 Caledonia St. Ideal for professional use. For further information call
TERRY MANN
385-7761 — 477-8926
D. F. HANLEY AGENCIES LTD.

NONALEE MANSIONS, 2626 Cook Street, opening August 1st, beautiful new block, luxury suites, panoramic views, bachelor, 1 and 2-bedroom suites, still available at reasonable rent. Reserve now, phone Mrs. Shaw at 385-0987 for further information.

906 HILLSIDE. 1000 SQ. FT. with new shag rug (or will tile). $250 month, including heat and water. Will give lease with option to purchase at $24,900. Ask about this Strata Title commercial store or office front. 477-6623.

OAK BAY VILLAGE CENTRE, street level office or store 1,000 square feet, $250 including heat and water. August 1. 598-3321, Oak Bay Realty Ltd.

PRIME OFFICES FROM 450 TO 2,700 square feet. Warehouse from 900 to 3,600 sq. ft. Off Douglas. Fully partitioned. Vacant. Reasonable. 479-6924.

YATES ST., 800 BLOCK — Large clean store, 2000 sq. ft. and full basement. $325 p.m. Royal Trust, 388-4311.

1035 PANDORA AVENUE, 750 SQ. ft. of well appointed office space, off street parking. 382-5441.

700 BLOCK FORT ST., OFFICE space available. 11'x61'. Apply Kent's Ltd., 742 Fort, 383-7104.

WANTED: 750 TO 900 SQ. FT. IN Greater Victoria. Victoria Press, Box 582.

2-BEDROOM SUITE, 2 BLOCKS from Empress Hotel. $110. 479-6620.

230 PERSONAL LOANS AND INSURANCE

MONEY
For Any Reason
ISLAND FINANCES LTD.
386-6381 762 Fort St.
Locally owned and operated
Since 1925

CUT YOUR MONTHLY PAYments in half — Call B. LEDUC
386-1214 or 386-3975

M. P. Tellier Securities Ltd.

HAVE $2,000 TO $8,000 FOR 2ND mortgage. Tom Johnstone, 652-3189 anytime.

233 MORTGAGE LOANS AND INSURANCE

FINANCING
GOT YOU
UP TIGHT

WE HAVE FUNDS IMMEDIATELY AVAILABLE FOR FIRST AND SECOND MORTGAGES AND EQUITY LOANS

WE WANT to help you. WE WON'T keep you waiting. WE WILL give you good service in confidence. CALL US NOW we will be right out.

385-9741
24 HOUR SERVICE

"EVERYONE'S SPECIAL TO US"

We purchase existing mortgages and agreements for cash.

Refinancing of existing mortgages a specialty.

J. A. HENDERSON REALTY LTD.
1010 BLANSHARD ST.

FIRST AND SECOND MORTGAGE FUNDS AVAILABLE AT COMPETITIVE RATES. FOR QUICK DECISIONS, CALL MR. R. D. McKENZIE, 386-7521, 479-5047.

BOORMAN INVESTMENT CO. LTD.
1111 GOVERNMENT STREET

THE EQUITY IN YOUR HOME IS YOUR BEST CREDIT REFERENCE

No red tape.

No credit references required.

No employment checks.

No obligation.

Yes our service is fast.

Yes our rates are low.

Yes we make 1st, 2nd and 3rd mortgages.

Yes we buy existing mortgages and agreements.

If you need money for any reason and you have equity in your home then call the mortgage specialists. Difficult deals are our specialty.

RAE INVESTMENTS LIMITED
Anywhere on Vancouver Island
Victoria 388-7891
Nanaimo 754-2105

$ $ $ $ $ $ $ $ $ $ $ $ $

MONEY
To . . . BUY . . . REMODEL . . . REFINANCE. We loan in ALL areas including UP ISLAND.
AGREEMENTS FOR SALE

MORTGAGES
BOUGHT OR SOLD
1st and 2nd Mortgages
Arranged
Money available for apartment and commercial projects. Short Term Builders Interim Financing including Subdivision Development Financing. Prompt — Considerate — Courteous — Confidential Service. BORROW on Your Equity in Your Home for any Worthwhile Purpose.
Contact: Don MacGillivray
BOULTBEE, SWEET REALTY LIMITED
737 Fort Street,
Victoria, B.C.
Telephone 388-5561
(24-hour service)

SECOND MORTGAGE MONEY

Canada's leading second mortgage company will loan you $1600 to $10,000 or more —quickly and confidentially.
—No hidden charges — No bonus — No arrangement fees.
—Lower, competitive interest rates.
—Repayment schedules — up to 20 years.
—Prepayment privilege at any time.

Existing mortgages and agreements also purchased for cash.

C.A.C. REALTY LIMITED
1083 Fort Street
Phone 384-9371

2nd MORTGAGE LOANS FROM PRIVATE FUNDS
WITHOUT BONUS
At a fully-disclosed and reasonable interest cost chargeable only from the date of loan to the day of payoff.
WE CAN USUALLY OBTAIN A HIGHER PRICE for your second mortgage or agreement. VICTORIA and UP-ISLAND. Your document can be appraised for immediate sale for cash without obligation or I will arrange a loan against this plan which is best for your circmstances.
COUNTRY, UP-ISLAND AND GULF ISLANDS MORTGAGES
REFINANCING A SPECIALTY

VACANT LAND AND LAND DEVELOPERS LOANS ANYWHERE
Please Call Mr. Thomas at
DOUGLAS HAWKES LTD.
990 Blanshard St.
384-7128 Res. 479-6382

$
2ND MTGES. 12%
1ST. MTGES. 10½%
All life insurance subject to eligibility
WEST COAST SAVINGS CREDIT UNION
386-6355

MONEY TO LOAN
If you own your own home and want to borrow from $2500-$15,000 for any purpose, we now have preferred mortgage interest rates in effect.
P. R. BROWN & SONS LTD.
762 Fort St. 385-3435

MONEY TO LOAN ON mortgages. Quick decisions. Also agreements and mortgages purchased for cash. See us for top price.
A. BERNARD and CO. LTD.
655 Fort Street 384-9335

MORTGAGE LOANS
First mortgages available up to any amount at current interest rates. Quick decisions.
BROWN BROS. AGENCIES LTD.
1125 Blanshard 385-8771

CASH FOR YOUR MORTGAGE or agreement for sale. Quick decisions and highest prices paid. M. Braithwaite, Financial Survey Ltd., 384-9365. Res. 592-0638.

CASH TO YOU FOR 1ST AND 2ND MORTGAGES — TRY US. MR. EVANS, WESTERN HOMES LTD., 382-2157.

234 MORTGAGES FOR SALE

MORTGAGES FOR SALE

First mortgage on new deluxe home on 5 acres of land in North Sanich.
—Valuation $42,000
—Amount $26,000 for reliable businessman
—10¼% 5-year term.
—Payments $252 per month.
ANOTHER GOOD INVESTMENT FROM THE
MORTGAGE DEPARTMENT
BLOCK BROS. REALTY LTD.
1800 BLANSHARD STREET
386-3231 386-3231

FIRST MORTGAGE
$12,630, 8% on $20,000 redecorated cottage on 2 acres. $130 per month. 20% off or $10,070. 658-8950.

$9,000 AGREEMENT FOR SALE. 478-3634.

235 WANTED TO BORROW

$30,000 FIRST MORTGAGE wanted. Phone 388-4608, 9-10 a.m., 5-6 p.m.

240 BUSINESS OPPORTUNITIES

COUNTRY STORE
Handling groceries, meats, coffee bar, gas pumps, etc. 3 bedroom living quarters, situated on approx. 3 acres on main road to Sooke. $47,500. Call Ted Chartres 385-2458. Byron Price and Associates Ltd.

240 BUSINESS OPPORTUNITIES

ARE YOU LOOKING FOR AN ESTABLISHED PROFITABLE BUSINESS? THIS ONE HAS BEEN IN VICTORIA FOR 23 YEARS AND GROSSES $50,000 PER YEAR. IT IS IN A GOOD DOWNTOWN LOCATION WITH OVERHEAD OF APP. $200 PER MONTH. SPECIALIZES IN UNIFORMS AND YOU CAN'T LOSE. FOR FURTHER INFORMATION CALL
SUE WARKE 385-7761
(24 HRS.) OR 382-2302.
D. F. HANLEY AGENCIES LTD.

MOTEL
VANCOUVER ISLAND
$20,000 NET PROFIT
20 first-class units, TV, radio, phones, etc. (some kitchen). 3-Bedroom quarters for owners, wall-to-wall throughout. Over 800 sq. ft. in the office (room for small coffee shop). Built and designed for minimum upkeep. On main highway near Victoria. Near schools, shopping, etc. Full price $190,000 with $50,000 down. Our best buy ever!
ALSO
A 6-suite apartment, all 2-bedroom, 1½ baths, over $10,000 per year steady revenue, 1000 sq. ft. each unit; available at small additional down payment and price. The above for sale by the owner contractor. Fly out, don't drive, to see this.
Contact Bernie L. Knelson, c-o Nanaimo Realty Co. Ltd., Box 518, Nanaimo, B.C. — Phone 754-2311 or eves. 758-5566.

COUNTRY STORE
HOME AND GAS
Highway corner location on Vancouver Island, near river and sea fishing. Groceries, fishing tackle and gas sales. Immaculate two bedroom living quarters plus rentals or guest cottage. Reasonably priced at $39,900 — plus stock with some terms.

VANCOUVER ISLAND
LAUNDROMAT
Located in top shopping centre adjacent to busy marina. Business increasing. Equipment as new. Good lease. A dandy investment at $22,000 with $13,000 down.

Full particulars on above by writing Fred Westmeade, c-o Nanaimo Realty Co. Ltd., Box 518, Nanaimo, B.C., or phone 754-2311 or eves. 754-7670.

VANCOUVER ISLAND
RETIREMENT SPECIALS
Auto Court, one acre choice Property, walking distance to shopping. Nine 1-bedroom rentals plus comfortable 2-bedroom basement home. Permanent tenants, 100% occupancy, low overhead (room for additional rentals or apartment block). Priced right at $55,000 with terms.

QUALICUM BEACH
Centrally located, across highway from the ocean. 6 furnished 2-bedroom family cottages, plus 2 bachelor suites (all full housekeeping), laundry room, ideal retirement business. Full price $58,000 with $20,000 down. Contact Ray Carlson in Nanaimo, 754-2311, eves. 753-8136, c-o Nanaimo Realty Co. Ltd., Box 518, Nanaimo, B.C.

GENERAL STORE
FAMILY SECURITY
VANCOUVER ISLAND
Fully equipped store plus 4-bedroom quarters for owners. Gas sales 200,000 gallons per year (could be leased). An additional $160 per month from rentals. Only store in large community and lake resort area. Store turnover $215,000 per year. Shows good net profit. Ideal family operation. Full price $94,000 plus stock — $45,000 down — easy terms. All details from Bernie L. Knelson, c-o Nanaimo Realty Co. Ltd., Box 518, Nanaimo, B.C., or phone 754-2311 or eves. 758-5566.

MARINA
Located in Brentwood area and showing steady increase in business over '69 and '70. This famous boat rental is for sale. Equipped to handle boat repairs up to 40 feet. And with a number of rental boats in excellent condition — coffee shop — floats — and limited wharfage. There is a lovely bedroom with seaview on a large commercially zoned lot supplying customer parking.
BILL FIFE, 598-1829,
Block Bros. Realty, 386-3231

SALMON FISHING LODGE
½ cash to asking of $49,900 makes you owner-operator of trailer lodge with 24 full serviced pads plus 2 cabins plus 60 ft. owner's trailer plus a General store. All this on 1 acre with 100 ft. of excellent sandy beach between Courtenay and Campbell River. This is an opportunity you should not miss investigating. Call:
BRIAN J. BROWN, 479-1667
J. H. Whittome & Co. Ltd.
Royal Oak Branch

SAANICH PENINSULA
Home and Service Station
3-bay garage with 3 pumps in fast growing area showing good returns now. But future potential unlimited. Fully equipped and stocked. Plus an older 2-bedroom home. Asking price $57,500 including building, land, equipment and guaranteed stock. Complete details on request.
385-3435 AL VICKERS 652-2266
P. R. Brown & Sons Ltd.

SMALL CAFE
Open only 5 days a week and nets over $800 per month. Listed price $6900 and Vendor will assist Purchaser to become established in every way possible. For further information, please, phone Dorothea Zerkee 385-7297.

LOUISE WILTERMUTH
477-6307
Block Bros. 477-1841

HOME PLUS INCOME
Just the opportunity for the smart buyer — comfortable 2-bedroom bungalow in top shape plus operating confectionery store that will provide comfortable living for owner-operator — Priced reasonable at $29,500. — for further information and appointment to view call:
384-8126 GORDON PAGE 477-8058
PEMBERTON HOLMES LTD.

OAK BAY AVE.
Solid spacious older home — approx. 2500 sq. ft. up and down. Corner lot — commercial zoning — excellent parking. Potential for — business on main, spacious living upstairs — could be five separate offices on main — possibility for child day-care centre. Price at $78,000. Phone Bill Palfrey, 384-8001 or 598-4210. Broadview Properties Ltd.

A LITTLE BUSINESS OF HER OWN
Look at this — you could bring added happiness into your household. A neat fish and chip location — Premises in Tudor design. Short working hours. Pleasant patrons. $12,500. Call Simon Flett anytime 385-2471. Johnston and Co. Ltd.

IF YOU HAVE CASH OR BORrowing power up to $50,000, I guarantee you an initial investment between 3-5 years. Victoria Press, Box 559.

BULK VEND MACHINES
16 Oak and 12 King Koin, unlocated. Expand your route at $85 or $100 each, or $2,400 lots. Evenings, weekend, 382-8990.

DOWNTOWN RESTAURANT FOR sale Licences. Excellent lease. Reasonably priced at $36,500. Terms. Phone 383-3151, ask for owner.

WELDING BUSINESS FOR sale. All equipment and stock included. Needs 2 men. $8,500. 478-3544.

CHIMNEY SWEEP BUSINESS. $5,000 cash, no triflers. Victoria Press, Box 568.

GROCERY STORES
For rent or sale, excellent terms available. 383-9131.

240 BUSINESS OPPORTUNITIES

BE FIRST WITH
A.
B.
C.
A. BERNARD CO. LTD.
655 Fort St. 384-9335

FAIRFIELD
REST HOME
One of the finest rest homes in Victoria. Choice location. Beautifully maintained both in and out. Accommodation for 14 guests with approval for two additional after minor alterations. Price includes furniture and fixtures with exception of owners personal chattels. Excellent terms available at price of
$135,000
Mr. W. E. (Will) Wilson, 384-9335 or 477-4328 res.
EXCLUSIVE AGENTS

ATTENTION BUSINESSMEN
LOCATE
IN BUSY CAMPBELL RIVER
We have an excellent variety of listings for:
—Business Premises to Lease;
—Offices to Lease;
—Business Opportunities;
—Apartment Blocks;
—Commercial Revenue.
For information and advise call or write Frank Stapley at Nanaimo Realty Ltd., 890 Island Highway, Campbell River, B.C. Phone 287-8894 days or eves. 287-6779.

RESORT MOTEL
QUALICUM BEACH
VANCOUVER ISLAND
6 two-bedroom and 2 one-bedroom units, fully furnished, on main highway in finest resort area. Rustic design, beautifully landscaped. Opposite beach. Ideal for retired couple or family. Shows good profit. Full price $63,000 with $20,000 down. Good terms. All details from B. L. Knelson, c/o Nanaimo Realty Co. Ltd., Box 519, Nanaimo, B.C., or phone, 754-2311 or eves. 758-5566.

FRANCHISE FOR THE EXCLUsive representation of a new national photography consumer magazine and a trade paper to the Photo industry is available in your area. Applicant must be pleasant, enjoy calling on stores and distributors and have sales experience. Best suited for over 40 age bracket, full or part time. Excellent commissions and bonuses with appreciation on your territory value. Leads and office equipment supplied as well as training. Franchise fee from $4,000 depending on territory. No inventory. For full details send resume to: Click Publications Ltd., 17 E. Broadway, Dept. S., Vancouver 10, B.C.

OWN YOUR
OWN BUSINESS!
Considering the hours required to care for this SELF SERVE COIN-OP CAR WASH, it is a very good investment. You should net approximately $3,000 per year. Asking price $15,000. Full particulars by phoning B. E. JEFFERY at 598-3321. Mears' Oak Bay Realty Ltd.

DOCTORS — DENTISTS
LAWYERS — ACCOUNTANTS
Office Building Potential
Living accomodation could be included. Attractive two storey building approx. 2700 sq. ft. Could make over eight rooms with little remodelling. Best of construction and appearance, good location on Quadra. $37,500.
CLIFF TOWNSEND 386-2111
Montreal Trust

INVESTMENT OPPORTUNITY
GOOD BUSINESS LOCATION OF 23,000 SQ. FT. AT DOUGLAS & ALPHA ZONED LIGHT INDUSTRIAL OLDER BUILDING WITH 3500 SQ. FT. MAIN FLOORS, HAS RENTAL POTENTIAL. TERMS AVAILBLE. FOR DETAILS TO PRINCIPALS.
BILL TYSON 386-2111
MONTREAL TRUST

SMALL BUSINESS INCLUDING land, business and equipped truck on local island. Ideal for retired man wishing to augment his income, or for an ambitious man the opportunity for incorporate for part time work compatible to this field — such as laying drain tiles, etc. $7,000 down will handle, full price $14,900. Jackie Waldron, 388-4401, 383-1480. Shirley Philps' Homefinders Ltd.

DRIVE-IN RESTAURANT
WITH LIVING QUARTERS
Situated close to Butchart Gardens. Large, paved parking area with room for expansion. 2 gas pumps, cafe and take-out window. Price of $53,500 includes land, buildings, equipment and business furnishings. To view or call
W. H. SOUTHWARD or JIM WEST
PEMBERTON, HOLMES LTD.
384-8126

SERVICE STATION,
STORE, HOME
Excellent location, 1 acre, 330 feet on Trans-Canada Highway. Grosses about $100,000. $20,000 down will handle. Trades of paper considered. Contact G. Jennings, 758-9027 or 754-2175, 1 H. White home and Co. Ltd., 555 Terminal Avenue, Nanaimo, B.C.

BARBER SHOP
in rapidly growing community. Ideal for owner operator. Good potential. $3,500.
AINA MELDERIS
388-4401, 382-5862
Shirley Philps' Homefinders Ltd.

FOR SALE: BEAUTY SALON, sunny Okanagan. Excellent location. Owner willing to stay for a time. 5 or 6 day week for business. Full particulars contact Mrs. Anne Chaters, 450 Alexander Ave., Penticton, B.C. or Dial 492-6009, Altreda Salon of Beauty.

OWNER MUST SELL DOWNtown gift and souvenir shop. Located in top tourist area of Victoria. Business, fixtures, furniture and guaranteed stock of $16,500 (at cost) for sale for $21,500. Details from Leverton Realty., 385-8012.

FACTORY IN NORTH SAANICH 2700 sq. ft. with yard on 1 acre. Heated fluorescent lights, fully equipped for manufacturing. Fibreglass and wood working shops. Any reasonable business proposition considered. Victoria Press, Box 527.

ESTATE SALE
CANDY SHOP
CITY CENTRE
$38,000 PLUS STOCK
Thriving business — for information call J. Maybie or S. Sage 384-8001 of Broadview Properties Ltd.

BEAUTY SALON
Good one person business, well located, steady clientele. Low overhead. $4200 full price. Excellent terms available. Call 388-6231, Island Pacific Realty.
PETER BARDON
ANNE DUGGAN

BAKERY
Excellent bakery in downtown location. New equipment. Good money maker. Phone PETER TER VEER for information. 383-7115 or Res. 479-1588.
Ettema Realty Ltd. 1802 Cook St.

NEED 3 WOMEN WITH SMALL capital to form a company that would employ 6-10 people. For information meet me Sunday, 2-5, in Centennial Square next to City Hall (the gentleman wearing a Panama hat and arm band).

FLOURISHING BEAUTY SALON, modern living quarters adjoining, situated in large serviced lots. Write Dave Harvey, Box 345, Masset, B.C., Queen Charlotte Island. 626-3371.

VANCOUVER ISLAND MOTEL grossing over $3,000 per unit. Requires minimum $75,000 to handle. Statements available to bona fide purchasers only. Reply to Victoria Press Box 370. Principals only.

RESTAURANT
Very popular restaurant in outer Victoria. Excellent lease includes 2-bedrm living quarters. $14,000. Call Frank Allen of Rex Hughes Agencies, 478-1729 or Res. 478-4807.

WANT TO MAKE MONEY?
This fine family business in a high traffic area on Fort St. is for sale with terms available. 388-4271, Lorraine Ziegler, 592-1768, J. H. Whittome and Co. Ltd.

240 BUSINESS OPPORTUNITIES

MARINA
Revenue from grocery store, confections, tackle, bait, souvenirs, hardware, moorage, 5 boat houses, marine ways, gas oil and deisel. Modern owners 2-bedroom suite plus one other. Mechanical repair shop. Dry land storage. Ideal business for man and wife.
GEORGE McWILLIAM, 652-2467
Island Pacific Realty 388-6231

CHANCE OF LIFETIME
GROCERY PLUS GAS
½ ACRE PARKING
Owner will give lease option on this store property to right couple. Asking $7500 cash for equipment, chattels and business. Nearly $100,000 sales last year. About $7000 stock at cost. On busy busy highway with potential (PLUS). Just inside 6 mile circle on corner. School close by. This won't last. If you are short of cash, owner will finance $5500 of the amount on fair terms. 2 bedroom living quarters over store. F. WILLS 386-7545 or 477-6623 Island Homes Ltd.

WORLD FAMOUS FISHING
626 feet on ocean and some frontage on Hwy. 19, just out of Campbell River. 6 acres approximately. 4-unit motel, 51 trailer pads plus modern 4-room home, 5 boats and motors, boathouse, track and equipment for launching boats, 100x150 for shore rights. Financial statement. Maps at listing broker. All this on good terms at only $198,000. For more information on this listing, call or write FRED BERGMAN, Mayfair Realty Ltd., 3153 Douglas St., Victoria, B.C. Phone 386-2955.

244 REVENUE PROPERTY

WHYTE AND GOWER
Tel. 592-2407 (Anytime)

OAK BAY
VILLAGE
REVENUE
Commercially zoned lot, 60x120 ft. An excellent location — revenue from 1200 sq. ft. store and large family home. This property can only appreciate in value. No management needed. Full price $49,500. Exclusive listing. Call Don Whyte, 592-2407.

FAIRFIELD
12 SUITES
A real find — easy to manage apartment building, in excellent condition. Five 1-bedroom suites, 7 bachelor suites — has proven rental schedule — has been consistently rented. Ideal for absentee owner or living-in residence. Shows a good return. Full price $75,000. Exclusive listing. Call Don Whyte, 592-2407.

OAK BAY VILLAGE
BUSINESS PREMISES
STORE AND SUITES
In the heart of Oak Bay Village. On a valuable corner. 12 rentals, six on lease with escalator clauses. Good parking. These buildings have been carefully maintained. Good cash flow. An ideal investment at $155,000. Exclusive listing. Call Don Whyte, 592-2407.

OAK BAY PROPERTIES LTD.
2227 OAK BAY AVENUE

SEVEN SUITES
Cash in on this seven suiter, fully furnished and very clean Electric main entrance 200 amp, new wiring, fire alarm system, copper plumbing, new shake. Gross income of $8,600 per year. No vacancies and maintenance is practically nil. Well situated in good, quiet area. Call me for this fabulous buy at a very moderate price of $43,700. BEN PARENT of NEWSTEAD REALTY LTD. 382-8117 or 382-5219.

JUST LISTED
$29,500
18-year-old side by side duplex in a nice residential area. Spacious LR — wide picture-windows — cab. kitchens — 2 BR or 1 BR and sep. dining room. Full high basement could have further development. Good investment for a couple who need a nice home plus revenue. Phone Pepe Browne 386-7721 (24 hrs.).
Clarke & Wallace Realty Ltd.

HOUSES GALORE
Two 2-bedroom homes, one 2-bedroom home, 1 cabin and 1 converted bus trailer. All located on ½ acre land with trout stream on property. Located within 6 miles of Victoria city centre. All units are rented. Offered for quick action at give away price of $24,300.
ALBA BOWES 479-5693 or 386-3231. Block Bros. Realty.

MODERN SxS
DUPLEX
Today's best buy in revenue. 2 large bedrooms, 9' high basements each side. Large kitchens, raised hearth fireplaces. Stoves and fridges included. Close to city. Low taxes. Never vacant. Price below replacement. Asking $33,900. Call Jack Rodger, 385-2458 Byron Price and Associates.

SxS DUPLEX
ONE 2-BEDROOM UNIT OWNERS' SIDE HAS WALL-TO-WALL IN LIVING ROOM. OTHER SIDE REDECORATED AND RENTED AT $150. SELF CONTAINED UNITS WITH BASEMENT AND DRIVE-IN GARAGES.
$31,500
386-7521 ERIC GRAHAM 656-4489
BOORMAN INVESTMENT CO. LTD.
1111 Government St.

BY OWNER. FAIRFIELD duplex up and down, main suite has 3 large bedrooms, 1½ bathrooms, living room with fireplace. Full basement with oil heat. 220 amp wiring. Upstairs suite has 1 large bedroom, bath, kitchen, living room and 2 large verandas. Property has fenced-in yard and garage. $24,000. 386-8698.

UP AND DOWN DUPLEX
CLOSE TO CITY
Stucco duplex featuring 1-2 bedroom suites, full basement, new roof, oil heat, rewired, copper pipe, fridges and stoves included. Full price $22,500.
DICK JAMES 385-2481
Swinerton, Stewart Clark Ltd.

BY OWNER
32 spacious de luxe suites in prime rental location near Beacon Hill Park. Attractive building with distinctive design. 2½ years old. Price $384,000, $100,000 down. Generous financing to approved buyer. Principals only, please. 382-2760.

REVENUE
4 spacious self contained suites. 3-1 bdrm.; 1-2 bdrm. Large lot. 100% parking. Fort - Oak Bay Ave. area. Asking $41,900.
DONNA PRETULA
388-4401, 384-2057
Shirley Philps' Homefinders Ltd.

JAMES BAY TRIPLEX
NEVER A VACANCY
3 self-contained units with separate entrances. Full basement, nice location and good terms.
ASKING ONLY $30,500
Phone R. Bayne, 385-8784
Douglas Realty Ltd.

19 SUITES
Central location. Newly constructed. Contact R. Quigg, 477-1731, O.K. Rentals.

OWNER, 4 HOUSEKEEPING rooms with hot plate and fridge. Owner's suite, 1 bedroom, living room, kitchen and bathroom. Fully furnished. $20,500. 383-6753.

LARGE 2 STOREY HOME, suitable for boarding or housekeeping, Rockland area, asking $28,500. Open to offers. Phone 388-7052, not on Sundays.

16-SUITE APARTMENT BLOCK located in excellent rental area, $26,000 cash will handle. 7% interest. Good returns. No dealers. 478-3143.

LARGE REVENUE HOUSE with 7 bedrooms, 2 sitting rooms, full height cement basement, low down payment. 388-4678.

35-40 SUITES
Will trade Approx. $100,000 equity in a small Apt. Block and a parcel of Apt. zoned land for your medium Block. MR. DOBSON, 658-5676.
CANADA PERMANENT TRUST

10 SUITE OAK BAY APARTMENT
Asking $118,500. Existing A-S of $88,000 at 8%. Suites are in excellent condition and offer large accommodation.
BILL KNOWLES 385-7761 (24 hrs).
D. F. HANLEY AGENCIES LTD.

SIDE BY SIDE DUPLEX, OAK Bay border, $17,600. 592-2765.

244 REVENUE PROPERTY

ESQUIMALT
4-2 1-1
BEDROOM SUITES
FULL SIZE BASEMENT
EACH SUITE HAS ITS OWN OIL FURNACE.
GROSS RENT $6,840
TAXES, EXPENSES, ETC. $1,000 OR LESS
CAREFREE, NO VACANCIES
$53,000
TERMS, TRADE OR CASH
LESS THAN 10 YEARS OLD
A GOOD BUILDING
MAKE YOUR OFFER
GEORGE RANDALL, 477-4280
S W INERTON, STEWART CLARK, LTD. 385-2481

BE FIRST WITH
A.
B.
C.
BERNARD CO. LTD.
655 Fort St. 384-9335

DOWNTOWN
COMMERCIAL BUILDING
Just off Douglas — Solid 3 stories brick building with excellent possibilities. First time offered.
$125,000

DUPLEX
OLDER DUPLEX IN GOOD CONDITION WITH 2 BR SUITE UP CLOSE TO NEW CENTENNIAL POOL. EXCEPTIONAL VIEW LOT. OVER 10,000 SQ. FT. ZONED R3. GOOD LIVING ACCOMMODATION WITH REVENUE UNTIL YOU WISH TO BUILD A SMALL APARTMENT.
$23,750
(Terms)
F. SHERWOOD, 386-7521 (24 hrs.)
BOORMAN INVESTMENT CO. LTD.
1111 GOVERNMENT ST.

INCOME and HOME
"THINK OF IT"
Just off Douglas — Solid 3 storey bedroom apartment and let the second floor 3 L.H.K. rooms pay for it. Drive-in garage, new wiring, copper plumbing. Asking $15,900. Make us an offer. Located at Pembroke and Shelbourne Sts.
K. OELKER — 383-2788
BROWN BROS. AGENCIES LTD.
385-8771 (anytime)

26 FOR 2991!
Unique location, high sea views from most large sundecks. Sauna and Hospitality Room, etc. August completion. $84,000.00 to handle terms, trades or cash. New listing.
BRENT D. EWING
BAYSHORE REALTY LTD.
382-1911

TRIPLEX — $24,900
JUBILEE — $6000 DN.
HANDYMAN SPECIAL
Just across from new bank complex assures good rentals. Suites rent at $125, $125 and $115. With owner occupant, can get new financing. Just ½ block from Jubilee Hospital. This won't last!! Full basement allows installation of more sleeping areas and family room for owner. F. WILLS 386-7545 or 477-6623 Island Homes Ltd.

GOV'T. BLDGS. AREA DUPLEX
PRICE REDUCED TO $22,500
EASY MAINTENANCE — EXCELLENT CONDITION — IDEAL FOR SINGLE LADY. NICE GARDEN, FRUIT TREES. QUIET LOCATION. FOR ADDITIONAL INFORMATION PLEASE CALL
THOS. E. ANDERSON
Res. 592-3358 Off. 386-2111
Montreal Trust

DE LUXE DUPLEX
$46,900
High quality, side-by-side duplex in Gordon Head. 2 bedrooms and basement each side. Living rooms with fireplace. Separate dining rooms. Basements have 2nd bathroom, roughed-in bedroom and recreation room. Owners' suite has extra finished bedroom in basement. Phone J. ETTEMA for the address. 383-7115.
Ettema Realty Ltd. 1802 Cook St.

OAK BAY BORDER
$33,500
Immaculate 16-year-old side-by-side duplex, 2 bedrooms, large living-dining-room combination, 4-pce. bathroom, full basements, drive-in-garages. Close by 1073-1075 Davie St. and call Mrs. Edith Britt to view, 383-4161, res. 592-2360. C. G. Heisterman and Co. Ltd.

FOOD MARKET PLUS
APARTMENT BLOCK
The owner has other commitments and must sell this expanding business. Included is the building containing food market, 4 apartments, equipment, business fixtures. Inventory is extra. Located on 100x112' lot along main thoroughfare amongst densely populated area of homes and apartments. Make your offer on asking price of $38,900. ALBAN BOWES 386-3231, 479-5693.
Block Bros. Realty

MODERN
SIDE BY SIDE DUPLEX
CEDAR HILL — WAY
Fresh on the market, sparkling white duplex overlooking a quiet street with Mt. Tolmie views — 2 bedrooms each side — full basements — Drive-in garages — separate auto oil furnaces and meters.
Full price $34,500
DICK JAMES 385-2481
Swinerton Stewart Clark Ltd.

ROCKLAND AREA
7-SUITE APARTMENT
Located in one of the most prime areas with an extra lot 65x165 ft. All suites are completely self-contained and each has unbelievable charm. Fireplaces in each suite, vacancy rate is nil and has to be seen to be appreciated. Good return on asking price of $79,500. For viewing please call—
384-8126 JIM WEST 592-3703
PEMBERTON, HOLMES LTD.

APARTMENTS — APARTMENTS
23 SUITES — $68,000 DOWN
11 SUITES
$106,000 FULL PRICE
APARTMENT BLOCK UP TO 90 SUITES. FOR ADDITIONAL INFORMATION PLEASE CALL
THOS. E. ANDERSON,
Res. 592-3358 Off. 386-2111
Montreal Trust

SXS DUPLEX
FAIRFIELD
Only 16-years-old, with 900 sq. ft. on both sides. Two bedrooms, living room, kitchen and bathroom. Full basement with drive-in garage on a nice street close to all conveniences. Never vacant and in excellent condition. Full price $33,900 with good terms.
WALLY MILLIGAN 384-8001

BRAND NEW
APARTMENTS
Completed Mar. 1st, 1971
19 suites, well located — close to city centre — close to new swimming pool $78,000 REQUIRED TO HANDLE or arrange own financing JUST LISTED.
JOHN F. COLWELL
598-2325 384-8124
Pemberton Holmes Ltd.

ESQUIMALT
DUPLEX—8 YEARS OLD
Up-and-down duplex overlooking harbor. Both have 2 bedrooms, separate furnaces, etc. Bottom now rented at $150 p.m. Reduced to $30,500.
E. WILKINSON
382-4251 Anytime
RITHET AGENCIES LTD.

REVENUE
INCOME $4,900 YEAR
Excellent well-kept revenue property. Eight light housekeeping units, fully furnished. Choice Fairfield location, close to town. Price $29,900, terms. Phone—
C. H. HOLLAND REAL ESTATE
620 VIEW, 385-0824 OR 592-0619
FORT STREET

OPEN TO OFFERS
Side by side duplex on ½ acre. Country setting, fruit trees, etc. 3959 Blenkinsop.

FARM WITH REVENUE
CENTRAL SAANICH
6½-acre sloping farmland with modern duplex renting for $310 per month plus new 5-bedroom home makes this a good investment. In addition there is a 20x50' greenhouse plumbed for heat. Plus a 30'x125' barn with concrete floor. With very easy terms. Vendor would consider renting with an option to purchase. Full price for this very desirable property, $75,000. For further details call:
GRAY LAITE, 592-3524 or 386-1361.
CANADA PERMANENT TRUST

BE FIRST WITH
A.
B.
C.
A. BERNARD CO. LTD.
655 Fort St. 384-9335

JAMES BAY DUPLEX
Good duplex in the heart of apartment district. 60'x120' lot, excellent holding property with income. Price
$17,500
John Todd 384-9335 or 385-7838 res.

LARGE UP AND DOWN DUplex on double lot in Oakcrest area. 1300 sq. ft. each floor plus full basement rents $180 and $200. Very worth while looking into at $32,100 with a negotiable down payment.
D. F. Hanley Agencies Ltd.
Ken or Sue Warke
382-2302 — 388-4294
385-7761

AD. F. Hale ynAg enciesLtd.
Shakespeare Street Office

TWO FAIRFIELD
DUPLEXES
1—SIDE-BY-SIDE, charming 2 bedrooms each, easy-care landscaping, full basement,

MAGAZINE, COMICS
SPECIAL FEATURES

WEEKEND EDITION

BOOKS, MUSIC, ART
FULL WEEK'S TV

Weather
Sunny
Warm
See details on Page 14

Victoria Daily Times

TODAY'S NEWS TODAY
Classified 386-2121
Telephone 382-3131

88th Year, No. 32 ★★ VICTORIA, B.C., SATURDAY, JULY 17, 1971

10 CENTS DAILY
20 CENTS SATURDAY

WRONG WAY CRASH KILLS 9

GRAND BLANC, Mich. (AP) — Nine persons died and a 10th was critically injured early today when a car going 70 miles per hour the wrong way on the Interstate freeway near here collided head-on with a station wagon in a southbound lane.

Police said that eight of the dead were from a group of nine youths in the station wagon.

Harry Douglas Rutherford, 23, of Holly, was alone in his car and was driving northbound in the southbound lane of the freeway when he collided with the station wagon. Police theorized he entered the freeway at the Dixie highway exit and went about two miles before the collision.

Witnesses told police the wrong-way car forced one other southbound auto off the road before striking the station wagon full of young people.

Stolen Papers 'Like Spy Epic'

TORONTO (CP) — The federal government has pooh-poohed the idea that confidential papers stolen from an RCMP station at Long Sault, Ont., have any importance, but newspaper reports say at least one life hangs in the balance over the theft.

And Ontario legislature member Dr. Morton Shulman, who said he was in contact with a "Mr. C." trying to sell the documents, said Friday he found someone willing to pay $5,000 for their return.

Goyer Says Story Far-Fetched

Mr. C. refused—he wanted $20,000 during negotiations for the purchase which Dr. Shulman, New Democratic Party member for Toronto High Park, described as "just like a James Bond adventure."

The Globe and Mail quoted Solicitor-General Jean Pierre Goyer as saying that the documents do not warrant an investigation and that the story carried in the newspapers was based on far-fetched information.

He said in a telephone interview from his Montreal home Friday night that "we don't consider the theft as a major event."

However, the Globe and Mail said the papers, including RCMP files on paid informers and a report on organized crime, raised "serious questions about RCMP security and investigation methods."

It said the RCMP and Ontario Provincial Police have been trying to recover the papers, stolen last May 6, because they believe at least one life could be lost if the documents reached the wrong hands.

Mr. Goyer said a "huge investment" would be needed to ensure that all RCMP detachments in Canada are guarded round the clock. Detachments in major Canadian centres employed tough security measures but the Long Sault detachment was "not important."

One Life Hanging in Balance

In comment on reports that one document contained a list of buildings and institutions in Ottawa to be guarded during war emergencies, Mr. Goyer said there is no secrecy in orders to RCMP officers on what to do in case of war.

Carried off by the thieves in the detachment's strong box, said The Globe and Mail, were:

—A master list of RCMP informers, showing the amounts paid to each one, along with 40 or 50 files containing information on the people the force pays for information;

—A confidential RCMP report on organized crime in Canada, outlining what areas are vulnerable in the country and the principal Canadians involved;

—An RCMP manual on how to prepare poisonous gases and explosives from materials readily available around the home;

—A 15-year-old RCMP manual on how to prevent sabotage of Canadian industry;

—An OPP report on what should be done following a bank robbery in the Cornwall area, including details of the roadblocks to be set up;

—"Damaging" material on RCMP investigation methods.

—A document revealing that one of the force's paid informants is a student in his teens and another that a U.S. border guard is being paid $400 monthly as an informer.

Three Clandestine Meetings

Dr. Shulman's adventure started in May, two weeks after the papers were stolen, with a phone call from a man who said he had some information to sell.

Dr. Shulman said in an interview he held at least three clandestine meetings, two of them in the legislature buildings, with the mysterious Mr. C. discovered his phone calls were being traced by the OPP and suspected that as a sort of double agent his activities were being watched by criminals and authorities alike.

(Attorney-General Allan Lawrence said in the legislature Thursday night that an attempt was made to trace a telephone call to a member of the house in connection with a police investigation.

("I was informed that one member of the legislature, to his knowledge was informed that a particular call which was to have been placed to him was to be traced through the co-operation of the Ontario Provincial Police and the Bell Telephone Co. of Canada," the minister said.

(He did not indicate whether the call was placed or traced and refused to identify the member who was to be called. He was answering questions from Dr. Shulman.)

Dr. Shulman invited the man to his medical office and when he appeared he identified himself only as a Mr. C. He said some of his friends had raided an RCMP station looking for machine guns but instead had carted away "some important documents of national security."

"He said that for a price they were anxious to have them returned to the federal government," said Dr. Shulman.

"I've heard some wild stories in my time and I figured this was just another

Continued on Page 2

GROUNDED at Toronto International Airport, passengers sit on their luggage waiting to find out when their flight will depart. The walkout by Air Canada ground personnel and maintenance men is scheduled to end at 8 a.m. Sunday. (CP Wirephoto)

Endless Wave of Refugees Streaming From Pakistan

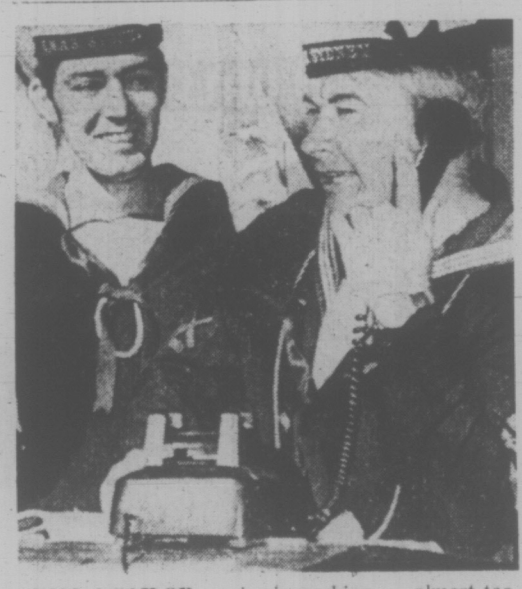

DIAL-A-SAILOR service is working . . . almost too well, according to L-S James Dillon (right) assisted by AB Chris Matthews in manning busy switchboard on Australian carrier Sydney, in Victoria this weekend. Here's how it works . . . if a Victoria girl wants a date, all she had to do is dial 388-1436 or 388-1550. The Australian Navy will do the rest. Families wishing to extend their hospitality to a sailor can call the same numbers.

MADHUPHUR, India (AP) — Four months after the Pakistan army moved in to crush East Pakistan's independence movement, refugees still flee into India, frightened, exhausted, defeated.

Indian officials had expected the monsoon rains to stop the tide of refugees, officially estimated at seven million, but their hopes have disappeared.

A new, seemingly endless wave of refugees is entering India, this time from interior regions of East Pakistan—200 miles and 10 days walking distance. They had not been caught in the army crackdown that first began March 25, they said, but now the army is burning their homes and killing their kin.

On one recent day, at least 4,000 refugees crossed into India in three hours. Most were Hindu women and children who said their husbands and fathers were either killed or missing.

From the border, the refugees walked one mile and then sat down in a deserted field to spend the night. Anxious to be clean, the women spread out their long saris to dry and gave their children baths in nearby ponds.

When the refugees woke up, they found there was little or no room for them here either.

Strike Cuts Flights 50%

Toronto Airport In Chaos

TORONTO (CP)—Air Canada lost 50 per cent of its traffic through Toronto International Airport today as 24 flights were cancelled during the first few hours of a strike by ground staff and maintenance workers.

Amid scenes of passenger confusion, more than 150 members of the International Association of Machinists and Aerospace Workers walked out in a 24-hour-strike against the government-operated airline at 8 a.m. EDT.

Management and supervisory personnel rushed to fill the gap and the airline complained bitterly that the union had given Air Canada officials only two hours notice of the strike.

The airline said in a statement issued in Montreal that the short notice, issued by union leaders at 6 a.m., did not allow the Crown corporation to warn the travelling public and that serious and totally unnecessary inconvenience to thousands of passengers would result.

BAGGAGE PILES UP

Air Canada spokesman Dennis Barclay said the maintenance men and baggage handlers reported for work at 7:45 a.m., but booked off 15 minutes later. Pickets were reported at an airport access road and at Air Canada's main air freight hangar.

By 2 p.m., 24 of the 48 flights through the airport had been cancelled, and of those remaining, one big charter flight to the Caribbean was running behind schedule.

Cities losing Air Canada service to and from Toronto

Continued on Page 2

POISON FUNGUS FOUND IN CLAMS

Residents of the False Narrows area, about five miles south of Nanaimo, were warned this weekend not to eat clams taken in the area until further notice because of an increased amount of toxicity.

It was not immediately known whether clams in the Victoria area were bearing traces of the toxic fungus blamed for the warning at False Narrows.

The directive was issued by the Central Vancouver Island Health Unit at Nanaimo.

U.K. Labor Unity Survives ECM Rift

LONDON (CP) — Despite evidence of a deep division on the Common Market issue, Britain's Labor party preserved its unity today, agreeing to withhold a showdown vote until its annual conference in the fall.

The day-long debate was calm although there had been earlier fears of a blow-up on the explosive Market issue. The result was in effect a victory for Opposition Leader Harold Wilson, Labor party chief, who feared a Market debate might tear the party apart.

Wilson wound up the conference on an inconclusive note in the crowded Westminster hall but the tone of the speeches and the applause suggested an anti-Market position was favored by a majority of the 1,100 delegates from all parts of the country.

Some of the loudest applause went to former trade minister Peter Shore, who vigorously opposed Britain's entry, arguing that it is too late for Britain to try to loosen the Market's rigid shape and that the cost of entry would be a heavy burden on Britain's economy.

At the outset, as delegates were met at the entrance with pamphlets and banners for and against the Market, James Callaghan, former home secretary and treasury chief, squelched a threatened crisis and won majority support from the floor.

PLEADS FOR UNITY

After one delegate called for a vote rejecting Market membership for Britain and demanding an immediate general election, Callaghan pleaded with the representatives to preserve unity and withhold a policy decision at this stage.

Speaking for the national executive, while Wilson sat quietly nearby, Callaghan said the executive will draft a proposed resolution July 28. Meanwhile unity should remain intact because sooner or later the Socialists would have to settle a score with the Tories at the polls.

Callaghan was sustained in a vote of 3,185,000 against 2,624,000, each delegate cast-

Continued on Page 2

NEWS BRIEFS

City Woman Killed

BOSTON BAR (CP)—RCMP today identified a woman killed Thursday when a car went off the Trans-Canada Highway onto a gravel shoulder and overturned five miles south of here as Mrs. Ella Hearne, 69, of Victoria. Her husband was injured.

Print Plant Blown

BELFAST (Reuter)—Seven armed men marched into the printing works of the British-owned Daily Mirror newspaper today, ordered the staff out at gunpoint, then blew up the plant's printing equipment.

Haddock on Mend

Mayor Courtney Haddock is continuing his slow recovery in Royal Jubilee Hospital, showing "some improvement" since his heart attack Tuesday, according to the hospital. A spokesman said Haddock, 65, is resting in the intensive care unit.

Agnew on Limb Over China

WASHINGTON (AP) — Vice-President Spiro T. Agnew, who considered it disastrous when a United States table tennis team went to mainland China, may not have a place on the 1972 election ticket of a president who is going there himself.

Republican sources report a growing feeling in Republican congressional circles that Agnew will not be Nixon's choice as a running mate next year.

Agnew was in Kinshasa, the Congo, when Nixon made his dramatic announcement Thursday night. The first comment from the vice-president was no comment.

Nixon Move Leaves Formosa Bothered, Bewildered

Times News Services

TAIPEI — The stunned reaction here in Nationalist Chinese leader Chiang Kai-shek's capital to President Nixon's planned visit to mainland China is a curious blend of controlled rage and dignified reserve.

The primary concern of the Nationalist regime is that the apparent warming of relations between the United States and Peking will lead to an early entry into the United Nations of the mainland Chinese government.

Diplomatic sources here are predicting that this will force Chiang into a "Two Chinas" policy in the world organization, a move both Peking and Taiwan have resisted.

Chiang was on vacation Friday but Foreign Minister Chow Su-kai, speaking for the 84-year-old Formosan leader, said "We are very disturbed." The Nationalists have broken relations with every country that has recognized Peking, and the U.S. has until now been Taiwan's strongest ally.

World Reaction — See Page 30

Instead of spluttering and wringing their hands about the Peking-Washington thaw, after an initial strong protest filed by the Nationalist ambassador in the U.S. capitol Friday, the Taiwan government has pledged to preserve the "traditional Chinese virtues of courtesy and politeness in spite of all provocation."

The Nationalists have been carefully preparing public opinion for the possibility of a setback at the UN this fall and have recently adopted an above-the-battle posture seeking to minimize the implications of expulsion from the world body.

However, key officials interviewed as late as Thursday, prior to Nixon's announcement, appeared to view a UN defeat as the worst that might be in store for the foreseeable future. The prospect of expanded direct U.S. contacts with Peking was not taken very seriously and one high official maintained that Washington's "ping-pong diplomacy has not yielded tangible results."

Pressed to sum up the current climate here, this official replied "You might say unhappy, with touches of indignation."

The foreign minister said here today that he doesn't think the visit will have much effect on the General Assembly debate on the China representation issue.

And he added he is not "too surprised" at Nixon's acceptance of the Peking invitation because it comes at a time "when the trend of human behavior is unpredictable."

He suggested the invitation was an attempt by mainland China to "destroy us through somebody else's hands."

INDEX

	Page
Births, Deaths	34
Classified	34
Comics	29
Entertainment	19-21
Family Section	26-28
Finance	11-12
Sports	16-17, 23
TV, Radio	35

JOYFUL REUNION between the Tasaday, the "Lost Tribe" and Manuel Elizalde Jr., head of the government body which first made contact with the tribe June 7 takes place in the Tasaday Forest of the Philippines. Elizalde is considered a god by the tribe. (AP Wirephoto)

Yugoslav Train Crash Kills 15

BELGRADE (CP)—At least 15 persons, including a number of children, were killed early today when a passenger train crashed into a stationary goods train in central Yugoslavia, Tanjub news agency reported.

At least 400 school children were aboard the train, which was travelling from Belgrade to the Adriatic port of Ploce, the agency said.

First reports said that seven children and a teacher were killed in the train's front carriage, which was crushed by the impact.

The agency reported that several other passengers were injured, some seriously, but the exact number of casualties has not yet been established.

. . . STOLEN PAPERS

Continued from Page 1

one. So I said 'sure thing' and escorted the guy to the door."

After further negotiations an envelope was delivered containing the cover of an RCMP manual on how to prevent industrial sabotage, marked "Secret" and a recent letter from one RCMP officer to another saying a certain informer should be paid a specific amount.

"At this point I almost fell off my chair," said Dr. Shulman. He called the RCMP immediately. They confirmed the robbery and asked for a list of the documents if the man called back.

Later at the legislature in the main foyer the requested list was produced, showing the documents included three RCMP confidential manuals as well as 40 or 50 files.

Mr. C. wanted $20,000 for the papers and also wanted immunity from any charges being laid against him. However the RCMP and OPP said there was no way immunity could be granted nor were they willing to pay anything for the return of the documents.

Dr. Shulman said he made contact with a "prominent Toronto citizen" who was willing to pay $5,000 for the papers' return. Mr. C. refused the offer.

Does Your Son Know Who He Is? or What?

Has he reached 16 and never really faced a challenge —one that would let him find out what he was made of deep down inside — where it counts?
OUTWARD BOUND, which has helped young men to self discovery in a score of countries throughout the world, is now in its third year of service to Canadian youth.
In British Columbia's Cascade Mountains, it provides tough, month-long courses designed to bring out the best in young men. The best physically, the best psychologically.
Enrolment is still open for the August course for young men over 16½, and the September Senior Course for those over 19.

Write:
Outward Bound British Columbia
1616 West 7th Avenue,
Vancouver 9, B.C.
Telephone: 733-9191.

. . . U.K.

Continued from Page 1

ing a block of votes according to how many members he represented.

Trade unions represent the majority of voting strength. Speeches by tough left-wing union leaders indicated that while they opposed the Market, they would not try to upset Wilson's strategy.

Speculation suggests Wilson in a July 28 statement will oppose market membership terms negotiated by Prime Minister Heath without condemning the principle of membership, thus avoiding bitterness with European Socialists who have been urging Wilson to support the Market pact.

JENKINS FOR MARKET

Roy Jenkins, deputy Labor leader who sat with Callaghan and Wilson in the front row on the rostrum, is a strong Market supporter. It is unlikely that he will try to lead sympathizers from the party fold.

Speakers, representing unions and local party organizations, ranged over the whole spectrum of argument for and against the Market. Some lauded the move as opening new economic doors for Britain. Others expressed fear membership would draw industry away from marginal British regions, leaving more workers destitute. Some suggested Britain's entry would trap her in another war not of her own making. Others said the contrary was true. If Britain stayed out, Germany would again dominate Europe and be tempted to spread her power.

Outside the high-domed hall, as delegates mixed with tourists during the lunch break, lobbyists raised banners for and against the Market. Communist anti-Market literature showed up strongly in the handouts.

have you seen the top-quality portraits you can get for amazingly low cost?

TRY TIVOLI

NEW! *colour portrait service*

At Tivoli we've gone automated . . . and can give you swift service on quality colour portraits. Imagine . . . FIVE PROOFS IN COLOUR for your selection, with NO OBLIGATION TO BUY. No sitting fee, no down payment . . . you order what you want from the 5 colour previews.

GREAT! *colour portrait quality*

TIVOLI craftsmanship, superb equipment and careful quality control bring you an attractive new standard in direct-colour family portraits . . . at moderate prices.

SPECIAL!
DIAPER DAYS
A tremendous value in young folk's portraits. FIVE DIFFERENT PORTRAITS in beautiful colour. No appointment necessary, MONDAYS and TUESDAYS ONLY! Complete, for 5 beautiful colour portraits.
9.95

TIVOLI STUDIOS
for fine family portraits
Hillside SHOPPING CENTRE
385-8024

CANADIAN TV TO GET BOOST

OTTAWA (CP) — The Canadian Radio-Television Commission proposes to give Canadian television a shot in the arm-money from cable television.

CRTC chairman Pierre Juneau told a news conference Friday that the commission will require cable operators to pay for using Canadian TV programs.

The payment method will depend upon talks with cable operators and television broadcasters, the commission said in a policy statement released earlier Friday.

* * *

Cable Men Doubt Interpretation

Canadian television may not have received the shot in the arm many people seem to think it did from the new Canadian Radio-Television Commission regulations issued Friday.

This warning came today from Les Curran, general manager of Victoria Cablevision Ltd., who says his company and the Canadian Cable Television Association interpret the new rules differently from the news media.

News reports have maintained that cable television operators will be required to pay television stations for Canadian programs the cables carry, but Curran says his interpretation of this is that only special programs and re-runs will be affected, and not regular progamming.

"I don't think this is accurate at all," Curran said, referring to the widely-accepted interpretation that all Canadian programming would be affected.

"We had people from our association in there with the commissioners when the decisions were made, and this is not their interpretation," he said.

He said it would be going a bit far to expect cable operators to pay for all the regular programs. The rule was designed for specials like National Film Board productions, he said, and re-runs that are usually just put back on the network's shelf after they are broadcast in their regular time slot.

Curran said the regulations stipulated that negotiations still had to be held before any payments were made.

"They used the word 'urging'," he said. "We don't have to yet."

Curran said he agreed with most of the other aspects of the CRTC regulations.

"This is probably the beginning of a good basis for cable TV to really get going in this area," he said. "There are many good things in their regulations."

He said he would know more about the details of the rules, especially about the payments to TV stations for Canadian programs, after Wednesday.

. . . STRIKE

Continued from Page 1

included Windsor, London, Sault Ste. Marie, Sudbury, North Bay, Timmins and Ottawa in Ontario, Montreal and Quebec City, Fredericton and St. Johns in New Brunswick, Halifax, Chicago, New York, Cleveland and Winnipeg.

Mr. Barclay said Air Canada was trying to maintain service on long-haul flights—to Vancouver, across the Atlantic and to the Caribbean.

TRY OTHER FLIGHTS

"There may be some missed connections," he said. "But we will do everything possible to get passengers who miss their connections on other flights."

Airport officials were awaiting an onslaught of passengers later in the day from overseas charter flights. Saturday, busiest day of the week at Toronto International, generally draws close to 20,000 passengers and as many as 60,000 well-wishers to welcome them or see them off.

Air Canada's Montreal statement said that taking action at Toronto, the system's busiest traffic point, contradicted a union statement of Friday that no action would be taken that would reduce Air Canada capacity below 80 per cent.

The airline's top management planned to meet at Montreal later today to decide the next step.

Earlier, at Montreal, a spokesman for the union said Air Canada was informed of the decision at 6 a.m. following a night-long meeting of union officials.

First in a threatened series of rotating 24-hour strikes aimed at speeding up negotiations between the union and the airline, the walkout is scheduled to end at 8 a.m. Sunday.

MEETING SUNDAY

An IAMA spokesman said its officials are to meet again Sunday evening to decide whether to continue the walkouts in other centres if Air Canada gives no sign that negotiations are to resume.

The union, representing 6,200 Air Canada employees, had promised 12 hours' notice of where the strike was to occur. The announcement came less than two hours before janitors, baggage handlers, mechanics and other ground personnel began to book off.

No details of what was discussed at the Montreal union meeting prior to the announcement were released. However, it was reported the meeting was held to consider an offer Friday by Labor Minister Bryce Mackasey of federal mediation if both sides agreed to drop prior conditions for renewed talks.

Mr. Mackasey, in a telegram from Ottawa Friday, called on the union to drop its demand that Air Canada accept the idea of limiting any new agreement to 24 months as a prior condition to renew talks that broke down last Friday.

Mr. Mackasey said that in view of the unconditional position the union was asking from the airline, "I assume that you logically would also . . . be willing to consider an agreement of 26 months."

AIRLINE REPLIES

He added a similar telegram went to the management side and agreement would make mediation service available immediately. A company spokesman said the airline had answered the telegram but refused to disclose the contents of the reply.

Shutdown Faces Mainland Breweries

The Brewery and Soft Drink Workers Union, local 300, of Vancouver, served strike notice Friday on Labatt's Breweries of British Columbia Ltd. after talks under provincial mediator Clive McKee broke down.

Union spokesman Alex Lipp said the 140 members employed at Labatt's are ready to walk out as soon as the mediator submits his report into the dispute.

Meanwhile, Molson's Brewery served lockout notice on about 300 union members employed there.

The union has settled with two other breweries for a two-year agreement ending Dec. 31, 1972. Labatt's and Molson's were reported to be seeking a longer contract term.

Separate contract negotiations are being conducted by the union's 70 employees at Labatt's plant in Victoria. Union spokesman James Leiper said the contract here has expired but that negotiations are continuing.

Cyanide Unreported

GRAND FORKS (CP) — Several thousand gallons of .05-per-cent sodium cyanide solution entered the Granby River system from a copper mine near here, but public health authorities said Friday they weren't informed.

Provincial health officer Nick Schmitt, based in Trail, said Mustang Resources Ltd. took the proper measures to repair the break but failed to report the break when it occurred.

The leak was believed to have occurred Monday in the tailings area of the company's copper mine. Between three and five thousand gallons of the cyanide solution entered a creek flowing into the Granby River.

HOSPITAL LAND DEAL APPROVED

Four parties involved in the long-delayed expansion plans for St. Joseph's Hospital agreed in principle Friday with a proposed land purchase agreement suggested by Health Minister Ralph Loffmark.

Only minor changes in technical wording were suggested at a meeting between representatives of Victoria city, the Capital regional hospital board, the Sisters of St. Ann and the Southern Vancouver Island Hospital Society.

The agreement covers purchase of a little less than five acres alongside the hospital.

Wording of the agreement is expected to be ironed out early next week and the document will go before city aldermen for ratification when they meet Thursday.

It will be considered by the regional hospital board at its next meeting July 28 unless board chairman Jim Cumming decides to call a special meeting earlier.

CAPITAL SCENE

Drivers for Meals on Wheels are desperately needed to volunteer their services for the summer months because regular drivers are holidaying. Anyone who can spare an hour or two a week is asked to phone 388-6842.

The George Pearkes Clinic for handicapped children is holding a benefit folk concert at the Newcombe Auditorium on Friday, July 30, at 8:30. Admission is $1.50. Advance tickets can be obtained by phoning 592-0912.

The Kiwanis Club of Victoria will meet Tuesday at 12:10 p.m. in the Empress Hotel. Dr. Lew Heffernan will speak on The Hospital Hassle.

A workshop for registered practical nurses will be held at Malaspina College in Nanaimo on Aug. 19. Information details can be had by phoning Mrs. T. Larsen of Wellington at 758-7277 or Mrs. M. King of Errington at 248-3428.

Woman 'Fair' After Car Crash

A 64-year-old woman motorist is in fair condition in St. Joseph's hospital after an 8 a.m. collision at Blanshard and Bay today.

Mrs. Mary Bell, 1265 Grant St., suffered chest, arm and leg injuries when her car was in collision with an auto driven by Ray Hamber, 19, of 1695 Howroyd Ave.

DOES THE HIGH COST OF DYING OFFEND YOU?

Are you one of the thoughtful ones who is concerned that your relatives may be swept with emotion into paying hundreds too much for your funeral, when such money could be put to far better use among the living? Are you disturbed by costly caskets, displaying of remains, etc.? Would you like to sit down in complete privacy with a form we will mail you, and record NOW exactly what type of funeral or memorial service you would like . . . whether you wish friends to send flowers or donate to a charity of your choice . . . whether you would like to donate your eyes or other tissue to help the living? Would you like to see MAXIMUM funeral costs in print, instead of MINIMUMS? This is not a society for the poor. It is a society for the THOUGHTFUL . . . in all walks of life. Lifetime membership: single, $5; entire family, $10. Get our free folder today.

Phone: 385-5214 (24 hrs)
or write
MEMORIAL SOCIETY OF B.C.
P.O. Box 685, Victoria

Non-profit, non-sectarian Serving Vancouver Island, the Lower Mainland, the Peninsula and the Okanagan Valley. Over 40,000 members.

WILSON'S

Announce a Mid-Season MADE-TO-MEASURE

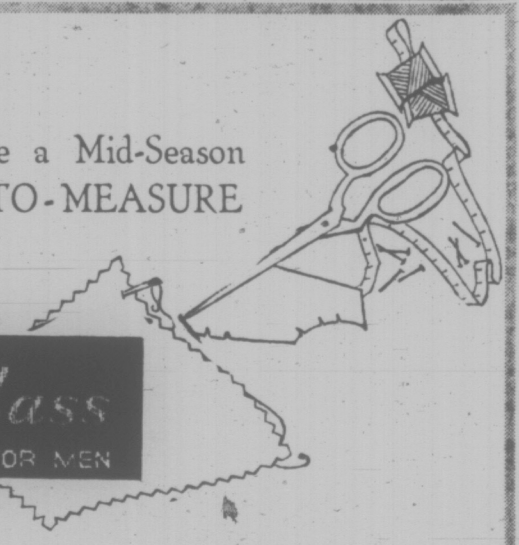

Cutlass CLOTHES FOR MEN

SUIT SALE

Year round weights in fine worsteds make these the perfect fabrics for your new suit. Choose from the wide selection of patterns and colors available in these Cutlass fabrics.

Choose now . . . at our Summer Clearance Price ---------- **125.00**

Regularly Priced to 155.00

Take advantage of this timely opportunity till July 31st

Browse Through—A good selection of our Regular Stock Suits on Sale

Store Hours: 9 a.m. to 5:30 p.m.
OPEN WEDNESDAYS

W&J WILSON LIMITED

1221 Government Street (Opp. Post Office) **383-7177**

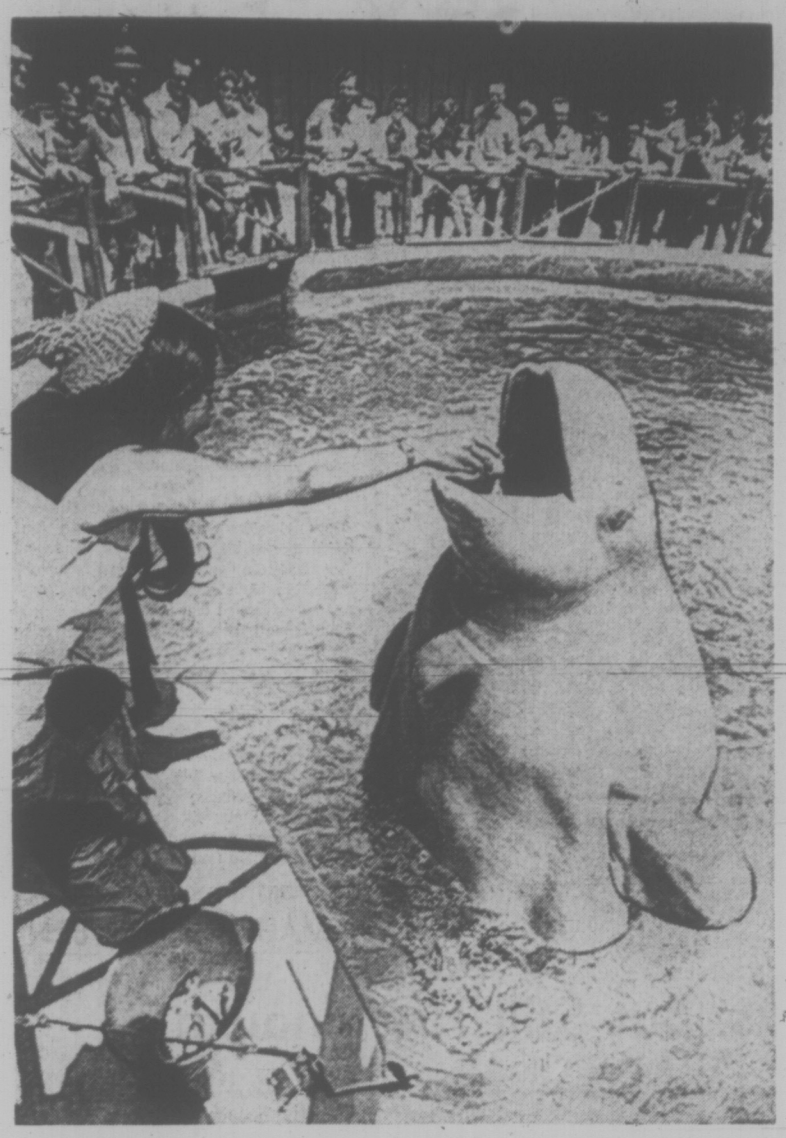

WHITE WHALE comes up for a snack of herring during show at Vancouver Public Aquarium. The beluga whale is a small, friendly northern species that chatters loudly when it gets excited. It is believed to be found in captivity only in Vancouver, New York and the Soviet Union. — (CP Wirephoto)

WALKOUT IN FOURTH DAY

Bell Strike Talks to Continue

NEW YORK (AP) — Negotiations are expected to continue through the weekend in an effort to settle the United Stateswide strike by the Communications Workers of America against the Bell Telephone System. The walkout entered its fourth day today with no indications of a breakthrough.

Scattered incidents of vandalism, mostly cable cutting, interrupted phone service for several thousand users Friday.

One striker was shot in the leg outside a company office.

Telephone service, however, remained normal in most parts of the U.S. as automated-dial equipment continued to process most calls. Operator-relayed long distance collect and credit-card calls met with delays.

Phone company officials have said the system should continue to operate at near-normal levels for at least a month. Union officials have said it will be at least two weeks after a strike settlement before members go back to work because of complex contract-ratification procedures.

The strike began Wednesday. The union has turned down the company's offer of a 30-per-cent wage benefit package over a three-year period. The current average wage is $3.43 an hour.

Morton Bahr, CWA vice-president, said Friday that "intense negotiations" were under way with 23 Bell Telephone bargaining units and predicted a "very active weekend." Hundreds of local issues are being discussed separately.

Temporary replacements for the strikers were being hired to assist supervisory personnel in some areas.

Peter J. Peterson, 27, was shot in the leg Friday while picketing the South Central Bell Telephone Co. office in New Orleans. Edwin J. Harris, 33, husband of an employee at the office, was charged with aggravated battery.

Police said a crowd of 25 pickets had surrounded Harris's car and began pushing it as he waited in the parking lot for his wife.

TRADE - A - TAPE
at
CORONA STEREO
TAPE CENTRES
2340 Douglas 388-5311

STRIKE STOPS 3 RAILWAYS TALKS TO RESUME TODAY

WASHINGTON (AP) — A selective strike by members of the United Transportation Union moved into its second day today with two major United States railways halted and talks between industry and union set to resume.

The strike against the Southern Railway and Union Pacific started at 6 a.m. Friday after an all-night bargaining session between rail presidents, UTU President Charles Luna and Transportation Secretary John A. Volpe proved fruitless.

Bargainers slept most of Friday and a labor department spokesman said late in the day that further negotiations would not be attempted until today.

The strike was over work rules and left idle an estimated 48,000 workers on the two lines. It had little apparent effect on other industries Friday.

The lines hit carry 23 per cent of all rail-shipped produced in the U.S.

Southern, which carries only a small amount of perishables, transports considerable amounts of steel, coal, gravel, bricks and other building materials.

Supervisory personnel kept the railways' last commitments to shippers by completing interrupted runs before shutting down the lines.

STOP
BEDWETTING
See Page 28

IN VICTORIA YOUR
VEGA
DEALER IS
CORNELL
CHEVROLET
OLDSMOBILE
CADILLAC
3050 Douglas St.
(Across from Mayfair)
385-5777

NEED MONEY FAST
HOMEOWNERS CAN BORROW
FROM $1,500 TO $20,000 OR MORE
for any worthwhile purpose, whether your house is paid for or not. Re-pay in convenient monthly payments you can afford.
FREE CONFIDENTIAL DEBT COUNSELLING
Call Avis Acceptance Corp. Ltd. at 386-9715
or fill in coupon below and mail today.
Name .....
Address .....
City ..... Phone .....
AVIS ACCEPTANCE CORP. LTD.
1394 HILLSIDE — 386-9715 (Evgs. 386-9046)

B.C. Beats Busy Path Across U.S. Border

More travellers from British Columbia visit the United States than do so from any other tourist region in Canada, according to a survey for the federal department of transport.

The survey, intended to explore Canadian methods and frequency of travel, turned out indirectly to be a comment on Canadian unity.

It showed that the percentages visiting the U.S. were 20 per cent from B.C., 17 per cent from Ontario, 14 per cent from Quebec, seven from The Maritimes and six from the Prairies. Only 55 per cent of B.C. travellers stay in the province.

The survey shows that B.C. travellers range throughout the rest of the world more freely than other Canadians with four per cent visiting countries other than the U.S.

Undertaken for the federal government by Canadian Facts Co. Ltd., Montreal and Vancouver, the survey was based on 473 households. It also showed that 19 per cent of Quebec travellers go to Ontario but only five per cent of Ontario travellers go to Quebec.

Eighty per cent of Atlantic-region travellers move within that region. Five per cent go to Quebec but seven per cent visit Ontario though the distance is longer.

By the same token, only one per cent of Quebec travellers go to the Atlantic provinces but two per cent go much farther to the Prairies.

Generally speaking, Canadians travel to the U.S. more than to any other place outside their own region.

Other points turned up in the survey:

- People in Ontario and on the Prairies take more trips than other Canadians. Ontario leads on pleasure trips, the Prairies on business.
- The car is used on 77 per cent of trips. Other modes of travel: Plane 11 per cent; train and bus, each five per cent; boat and miscellaneous, two per cent.
- Forty per cent of pleasure trips are two days or less in length and 78 per cent of travel costs per trip are under $100.
- In one year, no one took a trip of more than 100 miles in 19 per cent of households. There are more stay-at-home families in Quebec than elsewhere.
- Number of trips per family is about six a year. Thirteen per cent of all trips are made in July, the biggest travel month, and five per cent in December, the lightest month for travel.
- Big families travel just as much as small ones.

Grace Period Expires For 6-Cent Postage

The period of grace for insufficient postage stamps in first class mail will expire Monday, warns post office information officer Ken Stofer.

"It is expected by now that the public is aware there are new postage rates," he said.

The rate for first class mail was increased from six cents to seven on July 1. A short period of grace was extended as a courtesy to the public.

Stofer said that starting on Monday, persons receiving mail with insufficient postage will be taxed double the amount short. This means that a person receiving a first-class letter with a six-cent stamp has the option of refusing the letter of paying a two cent tax.

Victoria's main post office on Government St., Postal Station A at 3449 Saanich Road and Postal Station B at 1625 Fort have run out of one-cent stamps again, he said.

Stofer said the stamps were sold out Wednesday in all three post offices because of unexpected high demand. One-cent stamps were sold out July 5 for the same reason and a shipment from Vancouver provided temporary supply.

He expects the next shipment to arrive today or "in the next few days."

HONORARY MEMBERSHIP in the Saanich Kiwanis Club was presented to Saanich Mayor Hugh Curtis, centre, by Tom Wellburn, past lieutenant-governor of Kiwanis District No. 1, when Curtis attended a recent club meeting to speak on municipal affairs. With them, at left, is club president Sam Dumka. — (W. J. Plumpton photo)

HAVE YOU SEEN
THE WHITE
KILLER WHALE?
Sealand
at oak bay marina

VEGA
CHEVROLET

IF WE DON'T HAVE WHAT YOU'RE LOOKING FOR IN A LITTLE CAR, YOU'RE NOT LOOKING FOR A LITTLE CAR.

Whatever you want in a little car, Vega's the little car you want. Because with four models to choose from—a Hatchback coupe, a two-door sedan, a Kammback wagon and a panel express—one will be just what you want. So don't be fooled by imitations. Vega gives you standard front disc brakes for sure, straight stops. Because we think it's important that the little car that goes so well, stops well, too. And to make it go, there's a standard 2300 cc. engine made from an aluminum/silicon alloy that's light, but strong. So you can scoot right up big hills or around other cars when you have to pass.
And there's Full Coil suspension, because you don't like to bounce around when you're driving, even in a little car. Go right ahead and relax, too, because the front bucket seats (standard) and rear seats are very comfortable. We build them with deep, full foam.
So, if you're looking for a little car—find out all about Vega. You'll see what a little car should be.

$2351.
Manufacturer's Suggested Retail Price for this Vega 2-door sedan at Oshawa, Ontario. Price quoted includes Federal Sales Taxes. Provincial and local taxes, license, accessories, optional equipment and transportation charges are additional.

Vega. The little car that loves to be driven.

You cut down on air pollution, too.
About a decade ago, we made a promise to remove our cars from the air pollution problem.
Today we're making good.
We're almost there.
1971 Chevrolets emit 80% less hydrocarbons than typical cars of roughly ten years ago.
And about 2/3 less carbon monoxide.
Best of all, we're testing devices that can reach control levels as high as 95%.
But it hasn't been easy. We've had to develop devices that muzzle and reburn exhaust fumes.
Devices that check wayward gases around the crankcase vent.
Devices that prevent the escape of raw gasoline vapors.
We've even had to invent instruments sophisticated enough to measure the effectiveness of these devices.
The goal and reward have been one and the same: cleaner air.
Estimates are that if all North American industry could make similar strides, and all cars on the road today were emission controlled like '71 Chevrolets, we'd be breathing 1940 air.
You might call that a great step backward.
A step we've been proud to take.
GM
Bucking seat and shoulder belts is an idea you can live with.

Victoria Daily Times

Established 1884

Published every afternoon except Sunday by the Times Publishers, Limited, 2631 Douglas Street, Victoria, B.C. Second-class mail registration No. 0625. All undelivered copies and notices respecting changes of address are to be sent to the above address. The Canadian Press is exclusively entitled to reprint the local news published herein.

STUART UNDERHILL
Publisher

BRIAN TOBIN
Editor

GORDON BELL
Managing Editor

SATURDAY, JULY 17, 1971

Vital Signs

THE DECISION BY PART OF the City Council Thursday to accept "under duress" Health Minister Loffmark's plan for purchase of the land necessary for the extension to St. Joseph's Hospital is a favorable omen in the bickering which has characterized the capital region's hospital planning. Alderman Clyde Savage remarked: "The minister obviously is adamant and we've already been two or three years in this hospital racket." This is an appropriate summation of the dispute over the proposed hospital extension and it should be assumed that the other Council members will agree. Ratification by the City should be forthcoming.

But the capital region's hospital woes are far from over. There is considerable doubt as to the wisdom of even extending St. Joseph's. It will be recalled that the Agnew, Peckham Report of 1968 questioned the suitability of the hospital as a base "for planning purposes." The traffic problem further confused the issue. Nonetheless, the need is too great to delay any further — the present need for hospital beds must take precedence over more efficient future traffic patterns. Hospitals in other cities have operated in comparable localities and seem to achieve a high level of efficiency.

The extension will help to meet immediate needs. But the purchase of additional space downtown must be seen as a palliative. A time will come when simply extending the hospital will not be adequate and a new hospital development for acute care patients will have to take place to accommodate the northern expansion of population.

Mr. Loffmark's vigorous move should, in the context of these desperate times, be applauded — although the long-range traffic problem may rise up to haunt him or his successors.

All parties would do well to keep the concluding words of the Agnew, Peckham Report in mind: "Few, if any, municipal expenditures are as vital to the health and welfare of its citizens as those spent on hospitals. Those expenditures must be made if the City and its surrounding area are to maintain their reputation as a fine area in which to live." Enough said.

Realistic Course

PRESIDENT NIXON'S ANNOUNcement of his acceptance of an invitation to visit China deserves the description Secretary General U Thant gave it: "a new chapter in the history of international relations." The visit and its implications are of such a magnitude as to be capable of transforming the world as we have known it.

Canada has played a considerable role in the whole Chinese question and it may justly be said that Canadian diplomacy was in spirit a third party to the secret negotiations between Dr. Kissinger and Premier Chou En-lai which ended in the formal extension of the invitation. If Mr. Nixon should beat Mr. Trudeau to Peking he will have beaten him by the briefest interval — only the schedule of the Prime Minister's trip remains to be worked out. Our leverage with Washington may have been demonstrated once again. Good sense and persistence are essential elements in our influence on the Americans.

An auspicious beginning has been made toward rerouting U.S. foreign policy from a course which has led, in Vietnam, to a "lost crusade." An ancient and sensible part of the American diplomatic tradition, one which regards recognition in the light of reality rather than moral predilections, has been revived. Good relations with China will facilitate a Vietnamese settlement, perhaps another conference on Indochina. A conference on atomic disarmament with China as a party could now be possible. The seating of Peking at the United Nations seems virtually assured.

By explicitly recognizing China the triangular world, long part of international relations, could emerge into a new context. There should be room for easier manoeuvring and less reliance on dogma and fanaticism in foreign dealings now, less likelihood of rigid stances and resorts to brinkmanship. On balance, the probably more flexible triangular world we are entering with open eyes appears more inviting and pacific than the system we have endured so nervously since 1945.

A New World Champion Here

AFTER FIVE DAYS' COMPETItion—often as much a drift as a race—the World Thunderbird sailing championship has ended with the title in the Pacific Northwest, where this type of boat was designed. The accomplishment of unassuming John Malleson, 2760 Seaview, and his crew in their trim craft, "Sunday", has been suitably applauded by those best informed on the contest—boatmen who sent up a ringing cheer over the water when the final event ended late yesterday afternoon on the placid Strait.

To spectators on the shore the intricacies of the competition were largely unknown, the skill of coaxing progress from light winds, the experience which enabled the winners and those close to them to take advantage of any gusts that arose. The spectacle, however, was attractive throughout, a picture to delight those enjoying the onset of a late summer over a seascape that has achieved international renown.

To the winners and other contestants, congratulations are due; to those officials who worked so hard to arrange the championships a vote of thanks.

As a footnote to local history, it seems appropriate that the world championship was won in this Centennial Confederation year in waters off the point where the founders of the fort that became the provincial capital, landed to establish settlement here. More than a century later, a member of this community has won world honors in the still active fellowship of sailing.

Squatters' Subterfuge

THE ATTEMPT TO CIRCUMvent the Land Act by using placer mining claims to stake out homesteads has been checked by the Department of Mines. Placer mining claims cannot be made until next May 1, by which time legislative changes will have been made to prevent perversion of those claims.

The intent of the revised Land Act is to commit the land to the best economic, or recreational, use. Squatting would short-circuit this governmental policy.

There have already been too many instances in which mining claims have been granted in a way that invades public lands — claims staked often on a speculative basis that interferes with other uses of wilderness.

Mining claims were never intended to provide home sites for individuals who have no interest in mining. The government has acted wisely in this instance.

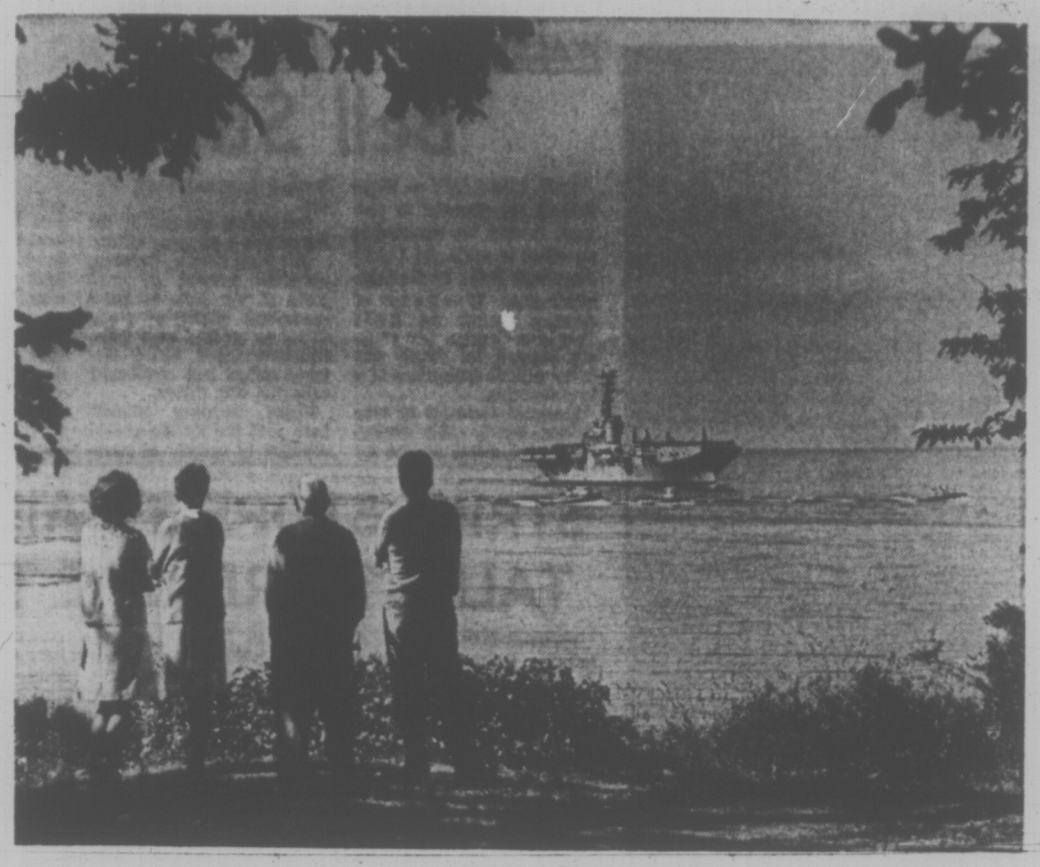

A visitor from Australia—HMAS Sydney

Photo by Bill Halkett

Letter

Letters will be considered for publication only if the writer is clearly identified to the editor, who may permit pen names at his discretion. Submissions will be edited and may be condensed. Short letters are favored. None will be returned.

Missing Mail

An important piece of mail properly addressed to me was put into one of those boxes with the silly waistbands on Friday, July 9, at approximately 4 p.m. This box is near the City Hall. Surely it should have arrived at my home, 350 Douglas St., by Monday morning July 12? But no. Moreover, on enquiry, the postal authorities couldn't find it. It had completely disappeared. My busy day was completely disrupted. So was my temper.

Everywhere I hear similar stories. Does such carelessness rest with the local authorities? Or are such incidents happening all over the country? In which case Canada's business must be considerably slowed down.

Shouldn't the people demand that this ineffeciently operated branch of government be cancelled out and handed over to private enterprise that could handle it?

Local people with complaints are advised to send them complete with details and if possible covers of delayed mail to Mr. Ken Stoffer, public relations officer for Victoria's post office — and boy, do they need a PR, poor guy! Gwen Cash, 350 Douglas.

FROM OTTAWA

By MAURICE WESTERN

More National Parks, But Still Not Enough

SHORTLY after he became minister of northern development, Jean Chretien set a target of 40 to 60 new national parks by 1985. Considering the record and the situation in 1968, it was easier to admire the minister's enthusiasm than to take his forecast seriously. But Mr. Chretien was serious and he has never stopped talking in these terms. In fact he has talked to some purpose for new parks have been opened in the interval. On Wednesday he re-enunciated his objectives in somewhat more detail and in the light of recent events, they seem a good deal less visionary.

Western

In 1968 there were 19 national parks in Canada. Mr. Chretien's goal had in fact been anticipated by Arthur Laing but, except in the Maritimes, progress was very slow, owing to the resistance or indifference of the provinces. In Quebec, the largest province of confederation, there was not a single national park. In Ontario nothing had been contributed to the national system since 1929 and the three fragments dedicated up to that time totalled about 12 square miles.

Expansion in Alberta

The half dozen parks in Alberta (one of them partly in the Territories) embraced, in contrast, nearly 25,000 square miles.

Mr. Chretien now has at least three reasons for optimism. The number of parks has now increased to 25. Quebec, abandoning its former attitude of jealous isolationism, has entered the system. Finally, there has been a change in Ontario demonstrated by this week's announcement that agreement has been reached to convert a 725-square mile area on the rugged north shore of Lake Superior into a national park to be known as Pukaskwa.

There is, without doubt, a fourth consideration. The new park announcements reflect a developing public opinion in favor of preserving unspoiled areas for the present and future generations. This opinion, it may be assumed, will continue to influence provincial governments which possess title to the lands (except in the Territories) and must make them available before Ottawa can take any action going beyond persuasion and exhortation.

At one time it was easy to find parkland. The action began in Alberta when the federal government still disposed of western natural resources (as it does today, north of 60). In the second period, which ended with the decade of the 20s, land beyond the farming belt — such as that incorporated in Prince Albert and Riding Mountain parks — was little regarded from the standpoint of economic development. But it is otherwise now, as evidenced by the slow progress of many years and in this sense, time is not on the side of the park-builders.

On the other hand, as Mr. Chretien emphasized at his press conference, there is a sense of urgency now which for a long period seemed almost totally lacking. This is largely due to the extreme pressures which have developed in the existing parks. Better roads and greater affluence obviously have a good deal to do with this. But it is probably due also to the mass claustrophobia which develops as more and more Canadians find themselves compelled for economic reasons to live in a few large cities.

Despite recent changes, progress still seems too slow. Mr. Chretien has made a beginning in the Territories but more should be done there, especially in the Yukon, before the best prospects are alienated in the course of mining developments. Also not much has been heard lately about national recreational areas which were to be located closer to the great population centres and which, according to the arguments of two or three years ago, were to take some of the pressure off the national parks. This project seems to have been side-tracked during the last period of financial stringency; that period has passed but new, and sometimes doubtful priorities, seem to have developed.

Forgotten Plans

In addition, it would be pleasant to hear something about the new parks planned for Manitoba and Saskatchewan which have somehow vanished from public discussion.

But Mr. Chretien, arguing that new parks create a demand for parks, is hopeful of adding another four to the system in the next year and 10 in his term of office (evidently embracing the next Parliament). The balance of 40 will, he insists, be needed by 1980. This clearly is a most ambitious program, but the drive for more national parks does now, with the renewed interest on the part of Ontario, appear to be gaining considerable momentum. If public opinion is strong enough to move the provincial governments, Mr. Chretien's targets may yet be achievable.

Sex Education

Against

After reading Jack Scott's July 12 article I would like to make a suggestion. Instead of sending Donald Brothers to Sweden for a month, send Jack over, not for a month, but for good. All he thinks about is sex. For Heaven's sake, sex has been with us since the world was created. Why all this morbid preoccupation with it?

As for Sweden being the ideal model, it has the highest rate of illegitimacy, also the highest rate of V.D.

When people become so obsessed with the subject of sex that the finer things of life are shut out, it is time to take stock.—"A disgusted reader".

For

I am heartily in accord with the July 12 article entitled "A Sex Education for our Minister" Swedish style. A pat on the back to you.

My wife and I are very firm believers in sex education being taught in our schools, or any school for that matter. I wonder who brought pressure on our Mr. Donald Brothers, or perhaps you are correct in assuming that his mind is 19th century, very early 19th century.—David G. Harris, 134 St. Andrews.

FROM UNITED NATIONS, N.Y.

By WILLIAM R. FRYE

Mid-East Peace Hopes Wane With Time Running Out

DAY after day and week after week, frustration mounts over the lack of progress toward peace in the Middle East. In some circumstances, time can be a healer — but this is clearly not such a case. There are signs of tension in each day's news. Egyptians threaten to tear up their pledge to negotiate a peace, and talk of resuming their war of attrition . . . Israel complains repeatedly of Egyptian overflights east of Suez . . . Late-model Soviet planes reach Egypt and Syria . . . Israel worries aloud about a shift in the military balance, and presses the United States to resume sending Phantoms.

Frye

Behind these developments, and directly responsible for them, is a diplomatic deadlock all the more dismaying because, for a time, peace seemed almost within reach.

For three years after the 1967 war, UN and other diplomats tried to get the Arabs and Israel to end their 20-year-old conflict. Nothing could be agreed — not even the format for negotiations.

Rogers Initiative

Finally, in August, 1970, Secretary of State William P. Rogers achieved what looked like a breakthrough. He persuaded Egypt and Israel to stop shooting and start talking, the basis for negotiations which he proposed being — at very long last — acceptable to both sides.

As planned, the Rogers formula was then embraced by UN mediator Gunnar V. Jarring and (in February) the parties were invited to begin talking under his auspices.

Between August and February, however, Egypt and the Soviet Union had introduced anti-aircraft missiles into Suez in what was to have been a standstill zone; Arab commandos had furiously sought to prevent peace talks; and Anwar Sadat had succeeded Gamal Abdel Nasser as President of Egypt.

Whether because of these external changes or because hawks had won greater influence in Tel Aviv, Israel now rebuffed Jarring. Whereas Egypt had agreed to the terms and conditions of negotiations which Jarring had proposed, Israel rejected one of their critical elements.

The element Israel rejected was a commitment that, at the end of the negotiating process, if all else was agreed upon and a "just and lasting" peace was to be achieved, Israel would withdraw from all territory conquered in 1967. Israel now insisted the withdrawal could never be total.

The Arabs felt double-crossed. They had formally pledged themselves to negotiate peace with their "eternal" enemy on condition that they get their lost territory back; this had been a traumatic bridge to cross, and now they were to have nothing to show for it.

In their anger, they sought out ways to take back their peace pledge. Sadat joined with Syria and Libya in a federation, to be effective Sept. 1, 1971, which would have no such peace commitment.

The Big Four, including the United States, were exasperated with Israel for its partial-withdrawal stand. Washington pleaded with the Arabs for a little time to try to persuade Israel to reconsider.

The Arabs consented, and during succeeding months (March to June, 1971) some of the intensity of the confrontation over total withdrawal was drained away by talk about reopening of the Suez Canal.

Eventually, however, despite a Rogers trip to the area, it became clear a partial Arab-Israel settlement was nearly as difficult as a comprehensive one. One of the principal reasons was the same: that the Egyptians wanted, and Israel refused, a commitment to total withdrawal at the end of the road.

This realization — that even a partial agreement was likely to be impossible — jammed the safety valves once again, and pressure now is mounting toward the explosion point.

Seeking Time

Two American diplomats, Donald C. Bergus and Michael Sterner, have been in Cairo, seeking still more time. Assistant Secretary of State Joseph J. Sisco, Washington's chief Mid-East strategist, has been feeling out Tel Aviv on a visit to that capital, during which he would urge reconsideration of the partial-withdrawal stance.

This issue threatens to generate major Israeli-American tension. Many in Washington see Israel's position as the principal barrier to peace; while Israel, for her part, is irritated by American pressure for a withdrawal commitment and by the scarcely-coincidental slowdown in American military aid.

Just how hard the United States will press Israel for acceptance of the Rogers-Jarring approach to peace is one of the issues which has preoccupied President Nixon and his top foreign-policy aides this past week.

And as they review American policy, the time bomb set for Sept. 1 ticks on. If the UAR-Syria-Libya federation goes into effect, the chances of an Arab-Israel peace settlement are likely to vanish for a long time — probably until after another serious Mideast war.

(Copyright, William R. Frye, 1971)

Nature Rambles

By FREEMAN KING

All plants are classified into families and many belong to the same group, yet they can look so different that most people cannot recognize their group classification.

Members of the heather family form one of these. They can be identified by the urn-shaped flower. Some are trees, like the arbutus, which reaches to a height of over 60 feet, and some are over 400 years old. Others are shrub-like, such as the manzanita, salal, copperbush, rhododendron, azalea, huckleberry and bearberry. These are dry-land plants.

There are also those that favor the marsh and bog lands, such as swamp laurel, Labrador tea and the bog cranberry.

Some have waxy flowers, such as the pyrolas, princess pine and the wintergreens. Others are saprophytic, like the Indian pipe with its white scales that turn black at the end of the season, and the "candystick" with its reddish-brown stems. These plants feed on material made by other plants.

Some of the seeds of the heathers are encased in a pulp, like the arbutus, huckleberry and the salal, and are scattered by the birds. Others like the Indian pipe seed are almost duct-like and are moved by the winds and gravity.

Some are perennial, others annual. All have their own particular habitat — some the dry, well-drained soil; others the peaty media, like bogs and marshy land.

All mentioned above can be found within the Greater Victoria area. A great many others grow in other parts of our province ranging from the sea coast to the high alpine meadows.

Death and Taxes: Only One Is a Sure Thing Now

By BRUCE YEMEN

Few people can really be sure what will happen to their taxes under the increasingly complicated federal tax reform process.

But they can feel a fundamental unease about anyone taking one of the two sure things in life, taxes, and making it into an uncertainty.

It got to the point where stock market analysts were saying that introduction of Edgar Benson's tax reform legislation, bad or good, would be a healthy influence on the stock market simply because it would end uncertainty.

It hasn't quite worked out that way, but let's not worry about the stock market. The individual taxpayer has enough uncertainty on his own.

A prime example of individual uncertainty was the news story early this week in which Benson was quoted as telling the provinces they would have to raise their provincial income tax rates to ensure the same revenue under the reformed tax system.

In the case of B.C., the increase would be to 30 per cent of the federal basic income tax from the current 28 per cent.

This immediately caused some taxpayers to think they were heading for an increase in provincial taxes.

★ ★ ★

No, said Benson, it isn't an increase. It's just a higher rate designed to make sure that B.C. gets as much out of the income tax as it got before.

The explanation goes like this:

If Ottawa currently collects $100 in tax, B.C. automatically is given 28 per cent of that amount, or $28.

But under the reformed tax system, Ottawa will collect less than $100 for itself, perhaps $93.

B.C. tax revenue will also be lower because it is a percentage of the federal tax.

So if B.C. wants to get its $28, it will have to raise the percentage from 28 per cent to 30 per cent.

Since the amount of provincial revenue coming out of the system is no more than before, it can't be a tax increase.

That argument is fine for anyone whose federal tax turns out to be lower under the reformed system than it is now. In that case, it is possible that 30 per cent of the smaller federal amount will be less, or at least no more, than the current 28 per cent provincial share.

But if your federal income tax is the same or higher, then you will be paying more to the provincial government.

Whether your federal taxes go up or down depends on a number of factors, such as how many new deductions you will have and how much new income you will have to declare under the capital gains tax.

Most people, it seems, have already discounted the initial post-budget hopes of a substantial tax reduction and will be quite prepared to pay at least as much as before.

But the main difference in the two systems, after the details finally come clear, may well be that people are more clearly aware that the provincial income tax isn't some sort of gift which Ottawa bestows on the provincial government. It's B.C. tax, federal rebate or none.

Nor should taxpayers be misled by provincial complaints about the Benson tax reform.

Benson, after all, isn't the only source of uncertainty about taxes. Premier and Finance Minister W. A. C. Bennett could do a lot in the next few weeks to clear the air for B.C. taxpayers.

★ ★ ★

For instance it seems doubtful that Bennett will absorb the heavy revenue losses that would come from insisting on a continuation of the 28 per cent rate.

In the current fiscal year, he estimates he will get $250 million in provincial income tax. But under the reformed system that could shrink by $20 million unless the B.C. share was raised by 30 per cent.

BENSON

Bennett will also have to make clear what he plans in the way of replacements, if any, for the federal estate and gift taxes which are to disappear Jan. 1, 1972.

If he feels it necessary to occupy those fields fully to prevent a bonanza for heirs in the period after Jan. 1 — at least until the capital gains tax effectively replaces the abandoned taxes in a few years — then he should announce his plans well in advance, even if he intends instituting them by retroactive legislation.

★ ★ ★

There is some irony in the fact that the greatest uncertainty exsists in the very relationship of death to taxes.

But for a son or daughter of a well-to-do parent on the verge of death, the next few months could be a great trial. In most cases, it won't be the money that causes the strain. It will be the uncertainty.

Trade Breaking Barriers

By JOHN EDLIN
Johannesburg Star

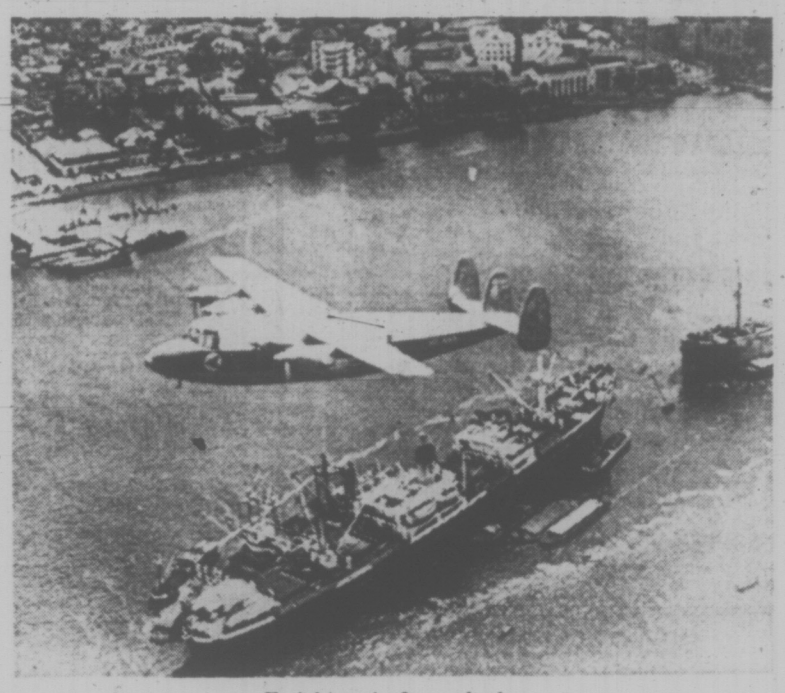

Freighters in Lagos harbor

ABIDJAN, Ivory Coast — When the Durban-based coaster, Nahoon, sailed serenely into Abidjan port recently flying the South African flag it exposed one of the continent's secrets — that despite all they say, South Africa and Black Africa do trade with one another.

Outside of the few Black countries in Southern Africa friendly to Pretoria, most African leaders deny any links with South Africa.

And newsmen — myself included — who have tried to investigate the amount of trade in the Black capitals themselves are invariably given a frigid brush-off.

Figures are never available (except from Zambia which, though hostile to Pretoria, depends on the Republic as its second biggest source of imports) and newsmen asking questions about trade with South Africa generally arouse suspicions about their motives.

Flying the Flag

But the arrival of the Nahoon answered one or two questions about commercial contacts between the two wings — south and west — of the continent.

For a start, the Nahoon, owned by the Unicorn Line of South Africa which operates more than 20 ships — some of them coasters that ply the Africa run as far north as the old Gold Coast — was allowed by the Ivory Coast authorities to dock despite the fact she was flying the South African flag.

Ivory Coast is a signatory to the Organization of African Unity's pledge that denies South African ships and aircraft, as well as South African passport-holders, access to Black states.

But as President Felix Houphouet-Boigny — the leader who has called on fellow Black leaders to hold a dialogue with Pretoria — pointed out at a press conference here when he was tackled on the apparently anomalous presence of the coaster, any trade contacts his country had with the Republic would not be done clandestinely.

He didn't elaborate further except to say that other African states were doing business with South Africa secretly while railing against the government in the open.

As it turned out, the Nahoon — which stopped at Cape Town, Walvis Bay, Angolan ports, Matadi in Congo, Kinshasa and Point Noire in Congo-Brazzaville — sailed into here unladen to pick up mahogany for South Africa. It must have been a large consignment, approved by the Ivory Coast government, for it took almost a week to load.

In view of President Houphouet-Boigny's overtures to Pretoria, it is perhaps not surprising that a South African ship should call at the port.

Indeed, ships from the Republic have been stopping here to load and unload cargo for years — but according to local officials they have invariably flown Panamanian flags.

What is surprising is that the Nahoon berthed at ports in the two Congos — one, the Congo-Brazzaville, pointedly hostile to the South African government and the other cool.

According to the ship's manifest, the goods off-laoded there included paper, machinery, salt, coal and food, officials here said. The values are not known, but information picked up from highly reliable sources some time ago indicated that trade from South Africa to Congo-Brazzaville in 1967 amounted to approximately $43,000 a month. The figures for Congo-Kinshasa I do not know.

Seamen Visit

Equally revealing is the fact that ships regularly on the Congo ports have seldom bothered to take out special Panamanian registration; the South African flag has usually been flown on each call.

Furthermore, crew members of the Nahoon confirmed when they were here that they were free to leave the wharves in both Pointe Noire and Matadi to visit the towns — South African passports notwithstanding.

"It's quite incredible," moaned an anti-Pretoria diplomat here when he learned that the South African ship was in port, "it's against everything we're trying to do."

In Ghana, ships from Durban and Cape Town steam into Tema and Takoradi harbors quite often each year.

While there is no evidence that any of these ships fly the South African flag — they usually carry the Panamanian standard — a variety of South African goods are off-loaded.

I examined a ship's manifest at Tempa port which showed that machinery, foodstuffs and general goods from South Africa had been off-loaded.

The extraordinary thing was that each item had been ordered by the government-owned State Trading Corporation. Of course, Ghana too has called for dialogue with South Africa.

Only the other day "market mammies" in the heart of Accra were walking around with boxes of a well-known South African brand of oranges perched on their bandana-clad heads — and I have seen the same fruit openly on sale in the Togolese capital of Lome and in the Sierra Leone capital of Freetown.

What all this goes to prove is what most observers of the African scene have suspected for a long time — that trade between Black and White Africa is being maintained despite the OAU and despite hostile attitudes of many Black leaders towards Pretoria.

Same Old Story in the Senate

By DOUGLAS FISHER

OTTAWA — Why is Mr. Trudeau so reluctant to appoint senators? The constitution provides for 102 senators. There are 18 vacancies and no shortage of Canadians in all provinces willing to take the appointment.

A senator receives $22,000 a year in salary and expense allowance following the recent increase in pay and allowances approved by Parliament.

There are currently 84 senators, 79 men, five women. Sixty-one senators are Liberal, 19 are Progressive Conservative, two are Independent — one is an Independent Liberal, and one is Social Credit.

•

The last Act which reformed the Senate came into effect five years ago. It provided that all subsequent appointments should retire at 75 years of age.

Those senators when the Act was passed had the option of retiring at 75 with a pension of staying on. Some 14 of the present 84 senators are more than 75 years of age — the eldest is Arthur Roebuck at 93 — then comes Norman Paterson at 88, George Burchill at 83 and William Boucher and Grattan O'Leary at 82, Florence Inman and Leon Gouin at 80, etc.

Of these elderly senators who are ignoring the retirement option, Senators Roebuck and O'Leary have been the most active, well-known ones.

By my count 34 of the present 84 senators were once Members of Parlament — and another 16 were members of provincial legislatures. There are four provinces which have no Progressive Conservative senators.

•

Here is the breakdown by provinces: Ontario: 23 seats filled out of 24, of which 14 are held by Liberals, 9 by PCs; Quebec: 20 seats filled out of 24, of which 15 are held by Liberals, 4 by PCs, one by an Independent (Molson); Nova Scotia: Seven out of 10 seats filled, four by Liberals, three by PCs; New Brunswick: Nine out of 10 seats filled, eight by Liberals, one by a PC; British Columbia: three seats filled out of six, two Liberals, one independent; Saskatchewan: Four of six seats filled, all by Liberals; Alberta: Five of six seats filled, three Liberals, one Independent Liberal, one Social Credit; Newfoundland: Five of six seats filled, all by Liberals; P.E.I.: Three of four seats filled, one by Liberals, two by PCs.

Columnist John Nichol is only 47 years of age. He was appointed to the Senate only five years ago, but already he is the senior senator from British Columbia.

Paul Martin, government leader in the Senate and a member of the Trudeau ministry, reiterates often in the red chamber how important is the work of the Senate.

The senators respond to such statements with due seriousness and agreement. The great importance to the nation of the work now being done by the Senate in its investigative committees is stressed again and again.

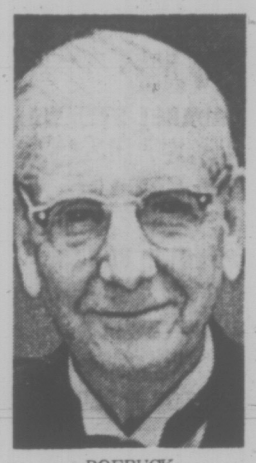

ROEBUCK

In all the recent discussion about the Constitution, no drastic proposals were advanced to reform the Senate. Indeed, there is nothing in the late, lamented Victoria charter which would have altered the Senate's role and composition.

Why, then, is the Prime Minister so slow to fill vacancies, to bring the institution up to strength to deal with the important duties which the senators assert they are fulfilling?

One can detect three differing attitudes in Mr. Trudeau about the Senate when he is questioned about vacancies and possible appointments.

The first is a teasing one, close to flippancy. You get the impression that the matter is at the bottom of his list of priorities.

The second attitude is rather brooding and inscrutable, suggesting that he is giving long thought to making really excellent appointments.

The third attitude seems to have been implicit in the first draft of constitutional proposals which would have given some or all of the appointments to the provinces. This idea seems to have died.

•

One explanation I have been given is that Mr. Trudeau is torn between a determination to appoint outstanding Canadians and some recent difficulty in finding such persons, and then, having found them, to get them to accept.

He has appointed a couple of women, including two Liberal Party workers and Therese Casgrain, whose appointment lapsed recently after nine months when she reached 75 years of age. He has appointed one trade unionist, an outstanding one, Ed Lawson of the Teamsters. He has been honored by having one ex-premier accept an appointment.

•

But on balance, the Trudeau choices have been in the familiar pattern which has been followed since Confederation — that is, the rewarding of loyal party veterans.

There are lots of these willing hands around, although the contributions of most of the readiest were made in the Pearson years. The largest consistent source for senators over the years has been in the government backbenches of the House of Commons.

Perhaps the Prime Minister is holding the vacancies until the eve of calling an election. There are more than enough Liberal MPs ready for elevation to the Senate's serenity. Would they not make excellent fund-raisers and campaigners with their reasons for gratitude so recently provided to them?

The Architect's Dilemma

By ADA LOUISE HUXTABLE

The British tend to plant bombs intellectually, in scholarly publications. The fallout can be deadly. Right now, the fallout is all over the architectural profession. Have you heard about "the breakdown of the architectural belief system?"

You have if you've read a book by Martin Pawley called "Architecture Versus Housing," just published by Studio Vista, London. Or a June, 1969, article in the British Journal of Sociology called "The Architectural Belief System and Social Behavior" by Alan Lipman of the University of Wales Institute of Science and Technology.

In the blunt, dull, "objective" documentary prose affected by scholarly investigators, of which the British are deadpan masters, the article draws real blood.

★ ★ ★

It says that the architect must have an "architectural belief system" to respect himself as a professional and to have the respect of others. Such a system, made up of tenets and myths, is a tool for survival; it helps to define his role in contemporary Western society, creating a self-image and imbuing it with status and value.

The architect used to believe that he was an artist but in the 20th century he has moved from artist to technician. The pressures of technology and economics and the overwhelming shift in emphasis to a non-art, pragmatic kind of building in enormous volume pulled the comfortable esthetic rug out from under him. So has the rising pressure of social problems on an environmental scale.

★ ★ ★

The hard truth is that the architect's role has changed from arbiter to servitor. He is not able to build much more, or much better, than the strictures of cost, technique and multiple restraints permit, which makes him the victim of a set of circumstances that generally produce adequacy at best and undistinguished or even bad building as the rule.

He is neither the master of an art, nor of the environment. It's a shabby comedown from previous centuries, and he can't face it without some kind of soul- and face-saving rationalization.

Rationalization came, thanks to the masters of the modern movement. "Functionalism," the declared new doctrine of the 20th century, announced that by building practically one could also build beautifully. Form was to follow function in the new art of architecture.

This gave the architect a handle on the age of science and the future. And it gave him a new role — savior-technician. But his claim that design directly affects or can change human behavior is pseudoscience, and in its attempts to humanize earlier modernist theories, it introduced new fallacies.

★ ★ ★

For example, the naive faith that a certain kind of design will result in a certain kind of human response is simplistic nonsense. For confirmation we have only to look at the vision of America's "safe and sanitary housing" (now there was a belief system) that has turned into some of the most vicious slums.

There is obviously a connection, a kind of chicken-egg relationship, between design and the environment and human response, and even between design and such abstractions as self-esteem and social hostility. The small matter of no showers and no closet doors is cited constantly by public housing tenants as "demeaning."

★ ★ ★

I believe, with the new theorists, that the architect is on dangerous ground when he claims that he can remold society. At the same time, I believe that he must work constantly and conscientiously in a sociological framework. But I do not believe, as the theorists do, that the character of the man-made environment in no way affects the kind of man we make.

A great deal of irreparable damage can be done to the complex human psyche, and even to patterns of human behavior, by bad building. Non-neighborhoods that are the amenity-less residue of speculative greed reinforce the sense of worthlessness of those who cannot escape. You can create desolate wastelands of the spirit as well as of the environment. You can scar people as well as land.

But these are value judgements that social scientists shun. Fortunately, environmentalists go where scientists fear to tread.

(New York Times News Service)

JOHN'S FRONT END SERVICE
FORMERLY ARDISIER & TENNYSON
NOW AT 761 CLOVERDALE AVE.
OPPOSITE ACME NOVELTY CO.
★ Alignment ★ Brakes ★ Radiators
DRIVE-IN 385-1811

AT
LEAFHILL GALLERIES
A Pictorial Salute to
British Columbia's
Centennial
An impressive collection of paintings by B.C. artists, who are well known for their interpretation of the provincial scene.
47 Bastion Square, Victoria, B.C.
Mon. thru Fri.—10:30 a.m. to 9 p.m.
Sat.—10:30 a.m. to 5 p.m.
384-1311
JULY 20 JULY 31

KIDS!! Centennial "Great" Grandparents Contest KIDS!!
Here is an opportunity to tell the world about your "great" grandparents . . .
CFAX and James Bay Lodge are interested in the ingredients of a "great" grandparents recipe, and we are asking you to share your "great" grandparents secret with us.
Just write a short composition explaining why you like your "great" grandma or grandpa and mail it to:
"GREAT" GRANDPARENTS CONTEST
James Bay Lodge
336 Simcoe St., Victoria, B.C.
Everyone is a WINNER:
Each letter that we receive will get a free pass to Wooded Wonderland. AND, the winning letter will receive a Kodak Instamatic Camera or a Slazenger Tennis Racquet.
AND, just think how pleased your "great" grandparents will be relaxing in the wonderful surroundings at Island Hall, Parksville. This is the grand prize for the "great" grandparents — a week-end for two at Island Hall.
Be sure to include the name and address of your grandma and grandpa

WEEKEND'S TOP TV SHOWS

Tonight

LAUREL AND HARDY 7 p.m., Channel 2. Angora Love is a 1929 silent production concerning a stray goat and a suspicious landlord. Stan and Ollie win, naturally.

FAMILY AFFAIR. 7 p.m., Channel 8; 9 p.m., Channel 6. Goodbye, Mrs. Beasley. Buffy decides (under the influence of an older, more worldly acquaintance) that she's too old for dolls. And that's a general edict . . . it even includes Mrs. Beasley, her oldest; most tattered and most beloved friend. All ends well, however.

ANDY WILLIAMS SHOW. 7:30 p.m., Channel 5 (rerun). This was the show in which Mrs. Joan Kennedy, wife of Sen. Ted Kennedy, made her television debut, offering piano solos of Debussy's "Arabesque No. 1" and "Love Story." Jonathan Winters, Henry Mancini, Charlie Callas are other guests, plus some drop-ins, Phyllis Diller, Ray Stevens and Cass Elliott. Andy's big song is "Cause You Don't Want My Love."

LAWRENCE WELK SHOW 7:30 p.m., Channel 4. It's California Here I Come Time for Lawrence Welk in his musical salute to the state. He'll be assisted by the entire troupe as they swing from San Francisco to San Diego.

MISSION: IMPOSSIBLE. 7:30 p.m., Channel 7 (rerun). An interesting story. Andrew Duggan is a multi-millionaire, staunchly conservative and unyieldingly hawkish. His son has opposite views, and defects behind the Iron Curtain. The son also took a formula for a lethal nerve gas he had developed, and the mission calls for the return of the formula, as well as the son.

MY THREE SONS. 8:30 p.m., Channels 7 and 12. (rerun). In the executive class system acceptance is always indicative of some good news. At least that's what Barbara thinks when she's invited to a tea for top company execs. She begins to spread the feeling that Steve is in for a promotion, igniting a few red-faced moments.

DOCUMENTARY 9 p.m., Channel 2. In Search of Man. The five basic needs of man — survival, religion, art, love and co-operation — are studied in context with the diverse cultures of today's globe. Anthropologist Margaret Mead was the consultant for the production and actor Van Heflin narrates it.

ARNIE 9 p.m., Channel 7, (rerun). Affluence runs amok as Arnie is convinced he should move out of his old, run-down house. He is talked into buying a much larger house, in a much classier neighborhood. Then the family starts thinking about leaving the little house it loves.

MARY TYLER MOORE SHOW. 9:30 p.m., Channel 7, (rerun). This episode presents a rather strange reunion for Mary Richards. She starts dating a good-looking man who turns out to be the brother of a fellow she dated years ago. The awkwardness of the situation emerges when her new beau takes Mary home to meet his parents, whom Mary met before when she was going with their other son.

MANNIX 10 p.m., Channel 7. (rerun). A millionaire is murdered and his daughter, played by guest-star Diane Keaton, is convinced the murderer is not only still around, but after her, too. She appeals to Mannix to search for the suspect.

PERFORMERS. 10 p.m., Channels 2 and 6. From Ottawa again this week, the show presents singers Robin Moir and Vicki Crayne, folk singer Alan Rhody, a folk pair that call themselves the Harold, and the singing Family Brown. As usual, Gordie Tapp is the host.

Sunday

PIFFLE & CO. 5:30 p.m., Channel 2. Canada's national sex symbols, the arts, the Canadian economy and Canada's sports scene come under the critical eye of the buffoons that make up the company of Piffle today.

WONDERFUL WORLD OF WALT DISNEY: 6 p.m., Channel 2; 7:30, Channel 5 (rerun). Hal Holbrook plays the accountant who takes charge of the zoo to keep conniving Mayor Joe Flynn from displacing it with an art museum in the windup of this two-parter. Holbrook turns down the mayor's offer to become assistant mayor, a move which would have permitted the mayor to install inept Mr. Becker (Wally Cox) as zookeeper.

FBI. 8 p.m., Channel 4 (rerun). A mentally retarded member of a gang which robbed a half-million dollars tries to outwit the syndicate's leader. He then becomes the search object of both the mobster and Inspector Erskine (Efrem Zimbalist Jr.).

SUNDAY NIGHT MOVIES. 8 p.m., Channel 7 (rerun). "Jack of Diamonds" (1967). It's major asset is the fashion show — men — with George Hamilton doing the modeling. He wears some gorgeously-cut suits, but they don't make up for the corniness of the script. George is an ultra-sauve international cat burglar involved in a caper with Maurice Evans and Joseph Cotten to steal a diamond and ruby necklace from a vault in a Munich bank.

RED SKELTON SHOW. 8:30 p.m., Channel 5 (rerun). Vincent Price visits Red's show and in one sketch plays a gourmet who has been rescued after being marooned on an island for two years. Red's silent spot finds him playing a henpecked husband being berated by his wife for tracking snow into the house.

SUNDAY NIGHT MOVIE. 9 p.m., Channel 4 (rerun). "Two for the Road." A fast-paced love story which alternates between comedy and poignancy, dealing with the married life of a young couple, co-stagring Albert Finney and Audrey Hepburn. The story develops from their meeting, through pre-marital affair, marriage, the husband's plunge into the business world and the boredom that envelopes the union.

BONANZA. 9 p.m., Channel 5 (rerun). "The Gold-Plated Rifle". Little Jamie, upset by his first day of school, and also caught in a lie, considers running away again. The Cartwrights discover a big problem faces them in Jamie's attitude toward school.

THE BOLD ONES. 10 p.m., Channel 5 (rerun). "The Loneliness Racket". A woman, Hazel Thomas (Phyllis Love) is accused of murdering a man she met through a dating service. The Darrells (James Farentino and Joseph Campanella) discover the victim had an alcoholic wife, which puts a new light on the trial.

ICE PALACE. 10 p.m., Channel 7. Carol Lawrence is tonight's hostess. The comedy of Godfrey Cambridge will be featured and the skating artistry will spotlight Gisela and Terry Head, plus Bill Chappell. Pleasant and colorful show. A medley of the 1930 hits is Carol's highlight. She'll also sing "Come Away With Me," "Don't Rain on My Parade," "My Man" and "Music That Makes Me Dance."

Ambulance Equipment Course Ending

A training program for Saanich's fire department in the operation of new ambulance equipment is almost completed.

Fire-fighters have been instructed in the use of a defibrillator, a machine which delivers an electric jolt to restart a stopped heart or restore a normal beat.

Saanich's unit is believed to be the first of its kind in the country. It started two years ago when the ambulance was equipped with an electrocardiogram which sends readings of the heart by radio to the coronary care unit of Royal Jubilee Hospital while the patient is being transported to hospital.

Hot Pants Lead

NEW YORK (AP) — Led by a volunteer fire warden wearing hot pants, 2,500 occupants emptied the 38-floor Seagram's Building on Park Avenue in 13 minutes Thursday. The fire drill was the first in a New York skyscraper. They will be compulsory starting next January. The order for the drills came after three persons were killed in a skyscraper fire last December.

Zeller's

OPEN 9:30 to 9:30 MONDAY THROUGH SATURDAY!

$1.49 DAY JULY 19

HOUSEHOLD NEEDS

LUSTRO WEAR COVERED BOWLS — 5 Assorted sizes per pack. Reg. 1.97 — 1.49
TRASH BAG STAND — Plastic bag included. Reg. 1.96 — 1.49
WIZARD AIR-FRESHENER — 4-oz. spray can. Reg. 59c — 3 for 1.49
GARBAGE BAGS — 10 giant size per pack. Reg. 44c — 4 for 1.49
ASSORTED KITCHEN PLASTICS — Dish drainers, bowls, cutlery trays. Reg. 97c — 2 for 1.49
PORCELAIN MUGS — Assorted styles and patterns. Reg. 64c — 3 for 1.49
MUG RACK — Holds 6 mugs. — 1.49
CABARET STEMWARE — Wine, champagne, goblet. Reg. 1.93 — 1.49
PUB MUG — 16-oz. Old English. Reg. 1.96 — 1.49
FONDUE FORKS — 6-piece set. Reg. 1.99 — 1.49
DISH TOWELS — 24x36, 100% cotton. Reg. 69c — 3 for 1.49
COTTON PILLOW CASES — 100% muslin cotton. Reg. 1.96 — 1.49
IRONING PAD AND COVER SET — Zellercrest Teflon. Reg. 1.99 — 1.49
CUPS AND SAUCERS — Bone china. Various sizes. Reg. 99c — 2 for 1.49
12-OZ. WATER TUMBLERS — Finlandia, 4-oz., 4-pack. Reg. 2.88 — 1.49
BREAKFAST MUGS — Perfect for coffee. Reg. 2 for 1.00 — 4 for 1.49
SLICING BOARD WITH KNIFE — Ideal for cheese or fruit. Reg. 2.27 — 1.49
HANDICRAFT WOODEN WEAR — Gourmet and candy dishes—various. Reg. 1.99 — 1.49
KITCHEN AND UPHOLSTERY PLASTIC — Full selection 54 patterns and colors. Reg. 1.99 — 1.49
BATH TOWEL — "Crown Prince", 23"x47". Reg. 1.97 — 1.49
SHOWER OR WINDOW CURTAIN — Zellercrest Gloria design. Reg. 1.99 — 1.49
BEER KING GLASSES — 4-Glass pack. Reg. 1.77 — 1.49
FOOD CONTAINERS — Plastic Freezette. Reg. 69c — 3 for 1.49
CHIP AND DIP SET — 3-piece. Ideal gift. Reg. 1.96 — 1.49

CHILDREN'S WEAR

TERRY TRAINING PANTS — 3 Per pkg. Reg. 1.00 — 2 for 1.49
CHILDREN'S T-SHIRTS — Perma press. Short sleeves, 12 - 24 months. Reg. 1.99 — 1.49
STRETCH DENIM SHORTS — Sizes 12 - 24 months. Reg. 1.99 — 1.49
VINYL PANTS — 4 pants per pack. Reg. 88c — 2 pks. 1.49
GIRLS' PANTIES — Elderlon and nylon. Sizes 2 - 14 — 3 for 1.49
SHORT SLEEVE KNITS — Girls' and boys' assorted — 1.49
GIRLS' SWIM SUITS — One- and two-piece. 2 - 3x. Reg. 1.94 — 1.49
SPORT SHIRTS — Long or short sleeves. Sizes 4 - 6x — 1.49
GIRLS' SLACKS — Cotton and perma press. Reg. 1.94 — 1.49

HEALTH AND BEAUTY AIDS

HAI KARATE AFTER SHAVE — Cologne, 4 fl. oz. bottle — 1.49
FEMININE NAPKINS — Modess, 48s, regular. Reg. 1.81 — 1.49
COLGATE TOOTHPASTE — 6-oz. Regular flavor. Reg. 1.17 — 2 for 1.49
SCORE HAIR DRESSING — 4.5-oz. tube. Reg. 1.17 — 2 for 1.49
ARID EXTRA DRY DEODORANT — 9-oz., spray. Scented or unscented. Reg. 1.67 — 1.49
WOODBURY HAIR SHAMPOO — 15-oz. shatter-proof bottle. Reg. 97c — 2 for 1.49
SUDDEN BEAUTY HAIR SPRAY — 16-oz. can. Regular or Firm. Reg. 97c — 2 for 1.49
MISS CLAIROL HAIRCOLORING — Full range of color. Reg. 1.78 — 1.49
YARDLEY PRODUCTS — Hair cream, Suntan gel. Reg. 2.00 — 1.49

MISCELLANEOUS ITEMS

FROSTY SPUN WOOL — 4-ply worsted. Reg. 87c — 2 for 1.49
PLAYING CARDS — Assorted styles and colors. Reg. 97c — 2 for 1.49
EARRINGS — Pierced and clip-on. Reg. 2 for 96c — 4 for 1.49
NECKLACES — Chains, leathers, beads. Reg. 96c — 2 for 1.49
STANDARD SIZE WALLETS — 25 Only—Zippers. Reg. 2.27 — 1.49
KIDDIES' JEWELLERY — Bracelets, necklaces, etc. Reg. 97c — 2 for 1.49
L. P. RECORDS — Past and present hits — 1.49
COTTON "SUN 'N SAND" — 45", washable. Choice colors. Reg. 1.66 — 1.49

GIRLS' AND LADIES' WEAR

KNEE HIGHS — Assorted colors. 6 - 9½ — 2 for 1.49
PANTY HOSE — One size. Assorted colors — 4 for 1.49
HALF SLIPS — White and colors. Reg. 2.96 — 1.49
SCARVES — Assorted styles, colors. Reg. 1.49 — 2 for 1.49
JR. MISS HANDBAGS — Straws, vinyls. Reg. 2.96 — 1.49
SLIPPERS — Assorted styles and colors. S.M.L. Reg. to 3.95 — 1.49

MEN'S AND BOYS' WEAR

MEN'S T-SHIRTS — Crew neck, assorted. S.M.L. Reg. to 2.96 — 1.49
"PEACE" BELTS — 30" - 34", leather. Reg. 3.00 — 1.49
MEN'S BRIEFS OR ATHLETIC SHIRTS — Cotton. S.M.L. Reg. 1.00 — 2 for 1.49
MEN'S BOXER SHORTS — Perma press. Reg. 2.00 — 1.49
MEN'S NYLON DRESS SOCKS — Stretch, assorted. Reg. 1.00 — 2 for 1.49
BOYS' CORDUROY SOCKS — Stretch, assorted. Reg. 1.00 — 2 for 1.49
BOYS' BRIEFS OR ATHLETIC SHIRTS — Colored. Reg. 88c — 2 for 1.49
BOYS' WALKING SHORTS — Perma press. Reg. 1.96 — 1.49
MEN'S S.S. SPORT SHIRTS — Wash and wear. Reg. 2.33 — 1.49

HARDWARE ITEMS

FLASH MOTOR OIL — SAE 30. Reg. 57c — 3 for 1.49
EXTENSION CORDS — 2-Conductor. 10 feet. Reg. 1.79 — 1.49
AUTO TOUCH-UP PAINT — 5-oz. spray can. Reg. 94c — 2 for 1.49
GAS CANS — Metal. 1 gallon. Reg. 1.79 — 1.49
CAR SEAT CUSHIONS — Wedge shape. Assorted colors. Reg. 1.69 — 1.49
SNACK TRAYS — Fits on all car windows. Reg. 1.79 — 1.49
RACING LIGHT AND FOG LAMP COVER — Reg. 1.00 — 2 for 1.49
COOL CUSHION — For hot summer driving. Reg. 1.96 — 1.49
SMALL PART AND TOOL HOLDER — Revolving. A real must item. Reg. 1.96 — 1.49
HAND TOOLS — Zelco — handyman — your choice. Reg. 1.96 — 1.49
PAINT TRAY — Roller or refill. Your choice — 1.49
OASIS SELF-WATERING PLANTER — Needs water only every two weeks. Reg. 1.96 — 1.49
PLASTIC CEILING FIXTURES — Decorator colors, screw-in. Reg. 1.86 — 1.49
TURTLE AND BOWL — Round, round plastic. Reg. 1.75 — 1.49
FISHBOWL AND FISH — Squat bowl — gold fish. Reg. 2.04 — 1.49

TOYS

MODELS — Assorted styles and designs. Reg. 1.99 — 1.49
BINGO BOARDS — For ages 1½ - 4 yrs. Reg. 1.86 — 1.49
ASSORTED BOYS' AND GIRLS' TOYS — Plastic and metals. Reg. 94c — 2 for 1.49
JUMBO COLOR BOOKS — Large, for hours of fun. Reg. 88c — 2 for 1.49
PLASTIC SUMMER TOYS — Wheelbarrows, sand pail and shovel, etc. Reg. 1.99 — 1.49
PITCH DART SET — Plastic — Indoor, outdoor. Reg. 2.46 — 1.49
HOT WHEEL CARS — Favorite models — colors. Reg. 88c — 3 for 1.49
BATONS — Super-Ton — for whirling fun. Reg. 1.97 — 1.49
JIG SAW PUZZLES — Your choice — 1.49

SPORTING GOODS

BADMINTON SET — 2-player with birdie. Reg. 1.96 — 1.49
FISHING EQUIPMENT — Lures, snaps, swivels, etc. Reg. 88c — 2 for 1.49
GOLF BALLS — Zelco — 3 for 1.49
COLEMAN FUEL — 128 fl. oz. can — 1.49
SWIMMING MASK — With plastic-safety lens — 1.49

SKILLET ITEMS

BACON AND EGGS FOR TWO PEOPLE — Coffee, 4 toast — 9:00 - 11:00 a.m. — 1.49
BURGER IN A BASKET — 2 Orders — 1.49
GOLDEN CHEESE DREAM — Grilled cheese with fries and coleslaw for 2 — 1.49

Hillside SHOPPING CENTRE such a pleasant place to shop

BUY NOW — USE OUR CREDIT PLAN
OPEN EVERY DAY 'TIL 9:30

WEEKEND TV MOVIES

TONIGHT

4:30, Channel 5: Last Holiday (1950 English drama), Alec Guinness, Beatrice Campbell. About a man who decides to make the time count when he is told he has only a short time to live.

7:30, Channel 11: The Marriage-Go-Round (1961 comedy), James Mason, Susan Hayward. A married professor finds himself the target of a Swedish student who has selected him as her perfect mate.

8:00, Channel 13: Nation Aflame (1937 drama), Noel Madison, Lila Lee. A story of the Black Legion and its ruthless persecution of innocent people.

8:30, Channel 5: The Hellfighters (1969 drama), John Wayne, Katharine Ross. Based on the career of Red Adair, this is the story of tough Texan men who battle oil fires for a living.

8:30, Channel 8: Stalag 17 (1953 drama), William Holden, Don Taylor. An oscar winning film about American POWs in a German prison camp.

9:00, Channel 12: Ferry to Hong Kong (1959 English adventure), Curt Jurgens, Orson Welles, Sylvia Sims. About a drifter who, as a passenger aboard the Hong Kong-Macao ferry, turn hero when the ship is attacked.

9:30, Channel 4: One Man's Way (1964 biography), Don Murray, Diana Hyland. This film traces the life of Norman Vincent Peale from his childhood difficulties with his clergyman father, through his days as a crime reporter, to his celebrated career as an outspoken minister of the faith.

9:30, Channel 13: Devil Bat (1941 melodrama), Bela Lugosi, Suzanne Kaaren. A mad doctor creates a monstrous bat with which to kill his employers.

11:05, Channel 12: Moby Dick (1956 drama), Gregory Peck, Richard Basehart, Orson Welles. Film adaptation of Herman Melville's classic tale about Captain Ahab's relentless pursuit of the great white whale.

11:15, Channel 5: Dallas (1950 western), Gary Cooper, Ruth Roman, Raymond Massey. A rebel colonel sets out to find two brothers who were responsible for the death of his family.

11:15, Channel 6: Stalag 17 (1953 drama), William Holden, Don Taylor, (See 8:30 p.m., Channel 8 for details).

11:15, Channel 8: A Time For Killing (1957 western), Glen Ford, Inger Steven. A Civil War story of vengence and pursuit in the Utah-Arizona desert.

11:35, Channel 2: The Satan Bug (1965 science fiction), George Maharis, Anne Francis. A suspense tale about a diabolical doctor bent on destroying mankind by unleashing stolen virus germs on an unsuspecting populace.

12:15, Channel 4: Jailhouse Rock (1957 musical), Elvis Presley, Judy Tyler. While serving a term for manslaughter, a young convict learns to play the guitar and becomes a top pop singer.

SUNDAY

6:00, Channel 11: Mary, Mary (1963 comedy), Debbie Reynolds, Bob Kellaway, Barry Nelson. A dashing movie star complicates matters when it appears that a book publisher still loves his ex-wife, and vice versa.

8:00, Channel 7: Jack of Diamonds (1967 crime-drama), George Hamilton, Joseph Cotten, Marie Laforet. Two champion cat burglars team up to steal a fortune in diamonds from a Paris bank vault.

9:00, Channel 4: Two For The Road (1967 comedy-drama), Albert Finney, Audrey Hepburn. The flashback technique is used effectively in this story of a marriage which isn't working out after a number of years.

9:00, Channel 12: An Affair to Remember (1957 drama), Cary Grant, Deborah Kerr. Sentimental story of a couple who fall in love and are separated.

11:15, Channel 6: A Time For Killing (1957 western), Glen Ford, Inger Stevens. A Civil War story of vengeance and pursuit in the Utah-Arizona desert.

11:15, Channel 7: They Live By Night (1948 drama), Farley Granger, Cathy O'Donnell. Well acted melodrama about a group of hoodlums keeping one step ahead of the law.

WEEKEND SPORTS

TONIGHT

5 p.m., Channels 2 and 6: Pro Soccer, Rochester Lancers vs. Toronto Metros.

SUNDAY

11 a.m., Channel 7: Tennis, Washington Star Tennis Classic men's singles finals; auto racing, Michigan 200.

1 p.m., Channels 7 and 12: AAU International Champions, U.S.A. vs. Africa Track and Field Meet.

SATURDAY, JULY 17

4 PM 2, 6 Major Baseball; 4 Car and Track; 5 I Spy; 7 Wagon Train; 8 Come Together; 11 Run for Your Life; 12 Funorama
4:30— 2 To Be Announced; 4 Outdoor Sportsman; 5 Sat. Afternoon Movie; 6 To Be Announced; 7 Men at Law; 8 Wide World of Sport; 11 Pet Set; 12 Exploring the 4th Corner
5 PM 2 Soccer: Rochester at Toronto; 4 Wide World of Sport; 6 Soccer; 8 Wide World of Sport; 11 Daniel Boone; 12 Rome With Love
5:30— 2, 6 Soccer; 4 Wide World of Sport; 5 Movie; 7 News; 11 Daniel Boone; 12 Mary Tyler Moore
6 PM 2, 6 Soccer; 4 Wide World of Sport; 5 News; 7 News—Roger Mudd; 8 All Star Wrestling; 11 Big Valley; 12 Hillbillies; 13 Jamboree
6:30— 2, 6 Soccer; 4 Sat. News; 5 NBC News; 7 Hawaii Five-O; 12 CBS News
7 PM 2 Laurel and Hardy; 4 Viewpoint; 5 Death Valley; 6 I Spy; 8 Family Affair; 11 Lucy; 12 Ice Palace; 13 Restless Gun
7:30— 2 Smith Family; 4 Lawrence Welk; 5 Andy Williams; 6 I Spy; 7 Mission Impossible; 8 The Saint; 11 Sat. Night Movie; 13 Racket Squad
8 PM 2 Galloping Gourmet; 4 Lawrence Welk; 5 Andy Williams; 6 Galloping Gourmet; 7 Mission Impossible; 8 The Saint; 11 Movie; 12 Truth or Consequences; 13 Movie
8:30— 2, 6 Update; 4 Val Doonican; 5 SNATM; 7, 12 My Three Sons; 8 Academy Perform.; 11 Movie
9 PM 2 In Search of Man; 4 Val Doonican; 5 SNATM; 6 Family Affair; 7 Arnie; 8 Academy Perform.; 11 Movie; 12 Star Cinema; 13 Movie
9:30— 2 In Search of Man; 4 Cinema 4; 5 Movie; 6 Eddie's Father; 7 Mary Tyler Moore; 11 The Racers; 13 Movie
10 PM 2, 6 The Performers; 5 Movie; 7 Mannix; 11 Roller Derby
10:30— 2 My Kind of Country; 6 My Kind of Country; 11 Roller Derby
11 PM 2 National News; 4 Movie; 5 News; 6 CBC News; 7 Playboy; 8 News; 11 Judd
11:05—12 Million Dollar Movie
11:15— 2 B.C. TV News; 4 Movie; 5 Star Movie; 6 Academy Perform.; 13 Movie
11:20— 8 Late Show
11:22— 2 Weekend In Sport
11:25—12 News
11:30— 4 News Final
11:30— 5 Star Movie
11:30—12 Million Dollar Movie
11:35— 2 Starlight Theatre
12 PM 4 Weekend News; 7 Suspense Theatre; 11 News

SUNDAY, JULY 18

10 AM 2 Sign Off; 4 Johnny Quest; 5 Eight Lively Arts; 6, 8 Sign Off; 7 Camera 3; 12 Cathedral Tomorrow
10:30— 4 Cattanooga Cats; 5 Gardening; 6, 8 Sign Off; 7 Face the Nation; 11 Hour of Power; 12 Face the Nation
11 AM 2 Sign Off; 8 Sign Off; 4 Bullwinkle; 5 Community Workshop; 7 Sports Special; 12 Movie
11:30— 2 Sign Off; 4 Discovery; 5 Religion Special; 7 Sports Special; 8 Sign Off; 11 Scenario of the 70's; 12 Movie
11:35— 2 Sign Off
11:45— 2 Sign Off; 6 Sign Off
12 Noon 4 Brainsville; 5 Religion Special; 7 Sports Special; 8 Sign Off; 11 Voice of the Church
12:15— 6, 8 Outdoor Sportsman
12:30— 4 New Decade at Sea; 5 Wunda; 6 Outdoor Sportsman; 7 Sports Special; 11 Rex Humbard
12:45— 6, 8 Sacred Heart
1 PM 2 Sign Off; 4 Encounter; 5 Catch a Wish; 6 Cross Roads; 7, 12 AAU—NAIA Champs; 8 Cross Roads
1:15— 2 Gardening
1:30— 2, 6 Country Canada; 4 Issues and Answers; 5 Sunday Movie; 8 Oral Roberts; 11 Kathryn Kuhlman; 12 International Champs.
2 PM 2 Pick and Choose; 4 What's New in School; 6 World Tomorrow; 7 Where's Huddles; 8 World Tomorrow; 11 Voice of Calvary; 12 British Sunday Thre.
2:30— 2 Kaleidosport; 4 Action; 5 Movie; 6 Under Attack; 7 Sunday Show; 8 Under Attack; 11 Honeymooners; 12 Movie
3 PM 2 Kaleidosport; 4 Sunday Matinee; 5 Comment; 6 Under Attack; 7 Movie; 8 Under Attack; 11 Laramie; 12 Movie
3:15— 2 Kaleidosport
3:30— 2 Kaleidosport; 4 Matinee; 5 Meet the Press; 6 Mary Tyler Moore; 8 Mary Tyler Moore
3:50—12 B.C. Centennial
4 PM 2, 6 Sunday Best; 4 Matinee; 5 Five Sides; 7 Movie; 8 Album TV; 11 Western Theatre; 12 Funorama
4:20—12 B.C. Centennial
4:30— 2, 6 Sunday Best; 7 Tarzan; 8 Question Period; 12 How to Stop Smoking
5 PM 2 Music to See; 4 Here Come the Brides; 5 Daktari; 6 Music to See; 8 University Challenge; 12 Mayberry
5:30— 2 Piffle and Co.; 4 Here Come the Brides; 6, 8 Sunday Theatre; 7 Tarzan; 12 Where's Huddles?
6 PM 2 Disney; 4 Summer Challenge; 5 News; 7 CBS News R. Mudd; 9 Sesame Street; 11 Sun. Nite Movie; 12 CBS News; 13 Youth Speaks
6:30— 2 Disney; 4 Sunday News; 5 NBC News; 6, 8 Movie; 7 Lowell Thomas; 11 Movie; 12 Animal World; 13 Crusade Hour
7 PM 2, 6 B.C. Centennial; 4 Untamed World; 5 High Road to Danger; 7 Lassie; 8 Untamed World; 9 Mister Rogers; 12 Hawaii Five-O; 13 Sacred Heart
7:30— 2, 6 B.C. Centennial; 4 Mothers-in-Law; 5 Disney; 7 Animal World; 8 Mod Squad; 9 David Brinkley; 13 Bible Answers
8 PM 2, 6 New Comers; 4 FBI; 7 CBS Sun. Nite Movie; 8 Mod Squad; 9 Evening at Pops; 12 Mannix; 13 Patterns for Living
8:30— 2, 6 New Comers; 5 Red Skelton; 8 Lucy; 9 Evening at Pops; 11 Outdoors; 13 Insight
9 PM 2, 6 Sunday at Nine; 4 Sunday Night Movie; 5 Bonanza; 7 Movie; 8 Spec.: Canadian West; 9 Masterpiece Theatre; 11 Blue Horizons; 12 Sunday Big Show; 13 Big Picture—Report
9:30— 2 Sunday at Nine; 11 Ask Your Doctor; 13 Soul Subjects
10 PM 2, 6 Tommy Tompkins; 4 Movie; 5 The Bold Ones; 7 Ice Palace; 8 Marcus Welby MD; 9 Fanfare; 11 Scenario of the 70's
10:30— 2, 6 Weekend; 11 World Tomorrow
11 PM 2 National News; 4, 5, 6, 7, 8 12 News; 11 News
11:15— 2 News, Sports; 4 Weekend News; 6 Late Show; 7 Film Classics; 8 All-Star Wrestling
11:20—12 Ch. 12 News
11:30— 4 Fourmost Movie; 5 Twilight Zone; 12 Merv Griffin
11:35— 2 Feature of the Week
11:45— 2 Feature of the Week; 4 Fourmost Movie
12:15— 8 The Living Word

EARLY PROGRAMS MONDAY THROUGH FRIDAY

7 AM 4 Take As Directed; 5 Today; 7 News; 12 News; 13 Stock/Business Rep't.
7:30— 4 Timmy and Lassie; 5 Today; 7 J. P. Patches; 12 Frisky Frolics
8 AM 4 Flying Nun; 6, 8 Sign Off; 7 J. P. Patches
8:30— 4 Good Morning; 7, 12 Capt. Kangaroo
9 AM 4 Movie; 5 Telescope; 6, 8 Sign Off; 7 News; 12 Lucy; 13 Stock/Business Rep't.
9:30— 7 News; 11 Concentration; 12 Hillbillies
10 AM 5 Sale of Century; 6 Sign Off; 7, 12 Family Affair; 8 Sign Off; 11 Krafts with Katy; 13 Stock/Business Rep't.
10:05— 2 Mr. Dressup
10:15— 8 Yoga
10:30— 2, 6 Friendly Giant; 4 News; 5 Hollywood Squares; 7, 12 Love of Life; 8 Wild Whirl of Fashion; 11 Jack la Lanne
10:45— 2, 6 Chez Helene
11 AM 2 Sesame Street; 4 Galloping Gourmet; 5 Jeopardy; 6 University of the Air; 7, 12 Where the Heart Is; 8 University of the Air; 13 Stock/Business Rep't.
11:25— 7 CBS News; 12 Woman's World
11:30— 4 That Girl; 5 Who, What, Where; 6, 8 Yoga; 7, 12 Search, Tomorrow
11:55— 5 Children's Doctor
12 Noon 2 Luncheon Date; 4 Bewitched; 5 Distaff; 6 Noon Show; 7 News; 8 News; 11 Memory Game; 12 David Frost; 13 Stock/Business Rep't.
12:15— 8 Summertime 100
12:30— 2 Luncheon Date; 4 Love, American Style; 5 Days of Our Lives; 7 World Turns; 11 To Tell the Truth
12:45— 6, 8 Movie
1 PM 2 Let's Talk Music; 4 All My Children; 5 Doctor; 7 Splendored Thing; 11 Don St. Thomas Show; 13 Market/Bus. Sum'ry
1:30— 2 55 North Maple; 4 Make a Deal; 5 Another World; 7 Guiding Light; 8 Movie; 11 Beat the Clock; 12 Divorce Court
2 PM 2 What on Earth/Double Exposure; 4 Newlywed Game; 5 Jury Trials; 7 Secret Storm; 8 Movie; 11 Bright Promise; 12 Secret Storm
2:15— 6, 8 Magic Den
2:30— 2 Coronation St./D. Van Dyke; 4 Dating Game; 5 Somerset—Serial; 6 Victoria Scene; 7 Edge of Night; 8 Famous Jury Trials; 11 Movie Game; 12 Splendored Thing
3 PM 2, 6 Take 30; 4 General Hospital; 5 Dinah Shore; 7 Gomer Pyle; 8 Another World; 11 Rifleman; 12 It's Your Bet
3:30— 2, 6 Edge of Night; 4 One Life to Live; 5 Virginia Graham; 7 J. P. Patches; 8 Trouble Tracy; 11 Rocky; 12 What's My Line
4 PM 2 Galloping Gourmet; 4 Password; 5 Mike Douglas; 6 Galloping Gourmet; 7 Movie; 8 Flintstones; 9 Sesame Street; 11 Tennessee Tuxedo; 12 Funorama; 13 Movie
4:30— 2 Drop-In/Banana Splits; 4 What's My Line?; 5 Mike Douglas; 6 Drop-In; 8 Pete's Place; 9 Sesame Street; 11 Addams Family; 12 Fun-O-Rama; 13 Movie

MONDAY, JULY 19

5 PM 2 Rocket Robin Hood; 4 Pettycoat Junction; 5 Mike Douglas; 6 Beat the Clock; 7 Movie; 8 Beat the Clock; 9 Mister Rogers; 11 Daniel Boone; 12 Lucy
5:30— 2 Woody Woodpecker; 4 News (c); 5 Early Edition; 6 Yoga; 7 Movie; 8 Yoga; 9 Art Studio; 11 Daniel Boone; 12 Big Show
6 PM 2 Klahanie (c); 4 News (c); 5 Early Edition; 6, 8 News (c); 7 News (c); 9 Busy Knitter; 11 Big Valley; 13 Movie
6:30— 2 Summer Edition; 4, 5, 7, 12 News (c); 6, 8 Mantrap; 9 Fryingpans West; 11 Big Valley
7 PM 2 Summer Edition; 4 Explor. Northwest (c); 5 Truth or Consequences; 6 Lucy Show; 7 Dick Van Dyke; 8 UFO (c); 9 French Poetry; 11 Dragnet (c); 12 Big Show; 13 Behind The Wheel
7:25—12 News
7:30— 2 Dianne; 4 Lets Make a Deal; 5 Bird's Eye View; 6 Bewitched; 7 Gunsmoke (c); 8 UFO (c); 9 Seattle in Action; 11 Perry Mason; 12 Mon. Nite Movie
8 PM 2, 6 Partridge Family; 4 Newlywed Game; 5 Comedy Playhouse; 8 Room 222 (c); 9 World Press (c); 13 Film
8:30— 2, 6 This Is the Law; 4 Very Good Year; 5 World Premiere Movie; 7 Lucy; 8 Night Gallery; 9 World Press (c); 11 David Frost (c); 12 Movie; 13 Scope
9 PM 2, 6 Bold Ones (c); 4 Monday Night Movie; 5 Movie; 7 Mayberry R.F.D. (c); 8 Night Gallery; 9 Realities; 13 Bob Corcoran
9:30— 4 Movie; 7 Doris Day Show; 8 Pig 'n' Whistle (c); 12 Perry Mason
10 PM 2 Spec.: Fashion Show; 4 Movie; 5 Movie; 6 Spec.: Fashion Show; 7 New Comers; 8 Ironside; 9 Sign Off; 11 News (c)
10:30— 2 Spec.: Fashion Show; 6 Spec.: Fashion Show; 9 Sign Off; 12 Gunsmoke (c)
11 PM 2, 6, 7, 8 News (c); 4 News; 5 World Today; 11 Merv Griffin; 13 Movie
11:20— 6, 8 News, Sports
11:22— 2 Viewpoint
11:30— 4 Dick Cavett (c); 5 Tonight Show; 7 Showtime; 11, 12 Merv Griffin (c)
11:45— 5 Movie; 6 CTV Movie; 8 Western Canada News
11:50— 2 Centennial Scene
12:20— 2 Two on the Aisle
12:30—11 Mantrap

TUESDAY, JULY 20

5 PM 2 Dress Rehearsal; 4 Petticoat Junction; 5 Mike Douglas Show; 6 Beat the Clock; 7 Movie; 8 Beat the Clock; 9 Mister Rogers; 11 Daniel Boone; 12 Lucy
5:30— 2 Beverly Hillbillies; 4 News Hour; 5 Early Edition; 6 Yoga; 8 Yoga; 9 Buttons, Buddies; 11 Daniel Boone; 12 Big Show
6 PM 2 Wild Kingdom; 4, 6, 7, 8 News; 9 Evening at Pops; 11 Big Valley; 12 Movie; 13 Project 13
6:30— 2 Summer Edition; 4, 7 News; 5 NBC News; 8 Mantrap; 12 Walter Cronkite (c)
7 PM 2 Summer Edition; 4 Travel (c); 5 Truth or Conseq.; 6 UFO; 7 Dick Van Dyke; 8 Tuesday Night Movie; 9 Book Beat; 12, 13 Movies
7:25—12 News
7:30— 2 Reach for the Top; 4 Mod Squad (c); 5 Bill Cosby; 7 Hillbillies; 8 Movie; 9 University Conversations; 11 Perry Mason; 12 Big Valley; 13 Tall Man
8 PM 2 It Was a Good Year; 5 Your Own Kind Music; 6 It Was a Good Year; 7 Green Acres; 8 Movie; 9 Masterpiece Theatre; 12 Big Valley; 13 Stories of Success
8:30— 2 Telescope; 4 Movie; 5 Your Own Kind Music; 6 Telescope; 7, 12 Cimarron Strip; 8 Nashville North; 11 David Frost (c); 13 Quest for Adventure
9 PM 2 Men At Law; 5 Movie; 6 Men At Law; 8 Val Doonican; 13 Bob Corcoran
9:30— 2 Men At Law; 5 5 Star Movie; 7, 12 Cimarron Strip; 9 Artists in America
10 PM 2, 6 Civilisation; 4 Marcus Welby; 7 CBS News; 8 Barbara McNair; 9 PBS News Special; 11 News; 12 CBS News Special
10:30— 2, 6 Civilisation; 7 CBS Report; 12 News Special
11 PM 2, 4, 6, 7, 8 News (c); 5 World Today; 11 Merv Griffin; 12 Dangerman; 13 Movie
11:20— 2, 6, 8 News, Sports
11:30— 2 Night Final; 4 Dick Cavett (c); 5 Tonight Show; 7 Late Show; 12 Merv Griffin
11:45— 6 Suspense Theatre; 8 Western Can Roundup
11:50— 2 International Theatre
12:30—11 Mantrap

WEDNESDAY, JULY 21

5 PM 2 Video I; 4 Pettycoat Junction; 5 Mike Douglas (c); 6, 8 Beat the Clock; 9 Mister Rogers; 11 Daniel Boone; 12 Lucy
5:30— 2, 6 Baseball: Montreal at Houston; 4 News (c); 5 Early Edition; 7 Movie; 8 Yoga; 9 Art Studio; 11 Daniel Boone; 12 Big Show
6 PM 2 Baseball; 4, 5, 6, 7 News; 9 Mythology; 11 Big Valley; 13 Project 13
6:30— 2 Baseball; 4, 5, 7 News (c); 8 Mantrap; 9 Book Beat; 11 Big Valley; 12 Walter Cronkite (c)
7 PM 2 Baseball; 4 North Traveler (c); 5 Truth or Conseq. (c); 6 Baseball; 7 Dick Van Dyke; 8 I Spy; 9 Interviews; 11 Dragnet (c); 12 Movie; 13 Big Picture
7:30— 2 Baseball; 4 Eddie's Father; 5 Men From Shiloh (c); 7 Medical Center; 8 I Spy; 9 Science; 11 Perry Mason; 12 Mothers-in-Law; 13 Restless Gun
8 PM 2 Vacation Canada; 4 Room 222; 6 Vacation Canada; 7 Medical Centre; 8 Bewitched; 9 French Chef (c); 12 Perry Mason; 13 Northwest Wrestling
8:30— 2 Arnie; 4 Smith Family; 6 Yoga; 7 To Rome With Love; 8 CTV Movie; 9 Just Jazz; 11 David Frost (c); 13 Big Picture
9 PM 2 Summer Edition; 4 Love on a Rooftop; 5 Kraft Music Hall; 6 Flintstones; 7 KIRO Wed. Night; 9 Firing Line; 12 Medical Centre (c); 13 Bob Corcoran
9:30— 2 Summer Edition; 4 The Immortal; 6 The Saint; 9 Firing Line
10 PM 2 Singalong Jubilee; 4 The Immortal; 5 Four in One; 6 The Saint; 9 Sign Off; 11 News (c); 12 Man From U N C L E
10:30— 2 Beverly Hillbillies; 4 NFL Action; 6 Man Trap
11 PM 2, 4, 6, 7, 8 News (c); 5 World Today; 11 Merv Griffin; 12 Dangerman; 13 Movie
11:20— 6 News; 8 News, Sports
11:30— 2 Night Final; 4 Dick Cavett; 5 Tonight Show; 7 Late Show
11:45— 6, 8 Late Show
11:50— 2 Wed. Playbill
12 PM 6, 7, 8 Movie
12:30—11 Mantrap

THURSDAY, JULY 22

5 PM 2 Abbott and Costello; 4 Pettycoat Junction; 5 Mike Douglas (c); 6 Beat The Clock; 7 Movie; 8 Beat the Clock; 9 Mister Rogers; 11 Daniel Boone; 12 Lucy
5:30— 2 Hillbillies; 4 News (c); 5 Early Edition; 6, 8 Yoga; 7 Movie; 9 Hodgepodge Lodge; 11 Daniel Boone; 12 Big Show
6 PM 2 Sportscene; 4, 5 News (c); 6, 8 News Hour; 7 Walter Cronkite; 9 Buttons and Buddies; 11 Big Valley; 13 Movie
6:30— 2 Summer Edition; 4 News (c); 5 NBC News; 6, 8 Mantrap; 7 News; 9 Folk Guitar; 11 Big Valley; 12 Walter Cronkite (c)
7 PM 2 Summer Edition; 4 World Wonders (c); 5 Truth or Conseq. (c); 6 Marcus Welby; 7 Dick Van Dyke; 8 Eddie's Father; 9 Iranian Art; 11 Dragnet (c); 12 Big Show; 13 Call of the West
7:30— 2 Bless This House; 4 This is Tom Jones; 5 Action Playhouse; 6 Marcus Welby; 7 Family Affair; 8 Des O'Connor Show; 9 U.S.A. Photography; 11 Perry Mason; 12 Thursday Nite Movie; 13 Movie
8 PM 2 Interns; 4 This is Tom Jones; 6 Interns; 7 Spring Is Bustin' Out; 8 Des O'Connor Show; 9 Washington Review
8:30— 2, 6 Interns; 4 Bewitched (c); 5 Ironside (c); 8 Comedy Theatre; 9 Thursday Forum; 11 David Frost; 13 Movie
9 PM 2 The Irish Rovers; 4 Room, Grandaddy; 5 Ironside (c); 6 Movie; 7 CBS Thurs. Nt. Movie; 11 David Frost; 12 Movie; 13 Bob Corcoran
9:30— 2 World We Live In; 4 Dan August; 5 Adam—12 (c); 6 Movie; 8 Here Come the 70s; 9 Teen-Agers and Sex; 12 The Avengers
10 PM 2 Five Years in Life; 4 Dan August; 5 Dean Martin; 6 Movie; 8 Mannix (c); 9 Teen-Agers and Sex; 11 News (c); 13 Movie
10:30— 2 Encounter; 4 This Is Your Life (c); 6 Room 222; 9 Sign Off; 12 KVOS Reports
11 PM 2, 4, 6, 7, 8 News (c); 5 World Today; 11 Merv Griffin; 12 Dangerman; 13 Movie
11:20— 6, 8 News
11:22— 2 Viewpoint
11:30— 2 News, Sports; 4 Dick Cavett (c); 5 Tonight Show; 7 Late Show; 12 Merv Griffin
11:45— 6, 8 Late Show
11:50— 2 Thurs. Theatre
12 PM 2, 6, 8 Late Show
12:30—11 Mantrap

FRIDAY, JULY 23

5 PM 2 Skippy the Bush Kang; 4 Pettycoat Junction; 5 Mike Douglas; 6, 8 Beat The Clock; 7 Movie; 9 Mister Rogers; 11 Daniel Boone; 12 Lucy; 13 Movie
5:30— 2 Hillbillies; 4 News; 5 News; 6, 8 Yoga; 7 Movie; 9 Folk Guitar; 11 Daniel Boone; 12 Big Show
6 PM 2 Nanny, Professor; 4 ABC News; 5 News; 6, 8 News Hour; 7 Walter Cronkite; 9 U.S.A. Photography; 11 Big Valley; 12 Movie
6:30— 2 Summer Edition; 4 News; 5 Early Edition; 6 Mantrap; 7 News; 8 Mantrap; 9 Washington Review; 12 CBS News
7 PM 2 Centennial Scene; 4 Golden Voyage; 5 Truth or Consequence; 6 Des O'Connor Show; 7 Dick Van Dyke; 8 Alias Smith & Jones; 9 Consultation: Smoking; 11 Dragnet; 12 Big Show; 13 Call of the West
7:30— 2 Julia; 4 Brady Bunch; 5 Spec. Tomorrow, Now; 7 Interns; 9 It Begins With You; 11 Perry Mason; 12 Lancer; 13 Movie
8 PM 2, 6 Here Come Stars; 4 Nanny and Professor; 5 Spec. Tomorrow, Now; 7 Interns; 8 CTV Fri. Night Movie; 9 Antiques No. 10; 11 Perry Mason; 12 Lancer
8:30— 2, 6 Here Come Stars; 4 Partridge Family; 5 Name of Game; 7 Headmaster; 9 NET Playhouse; 11 David Frost; 12 Headmaster
9 PM 2, 6 Tommy Hunter; 4 That Girl; 5 Name of Game; 7, 12 CBS Friday Nite Movie; 11 David Frost; 12 CBS Fri. Nite Movie; 13 Bob Corcoran
9:30— 2, 6 Tommy Hunter; 4 The Odd Couple
10 PM 2 Doom Watch; 4 Love, American Style; 5 Strange Report; 6 Mannix; 8 F.B.I.; 11 News
10:30— 2 Doom Watch; 7 Movie; 12 Movie
10:45— 7, 12 Apollo Preview
11 PM 2, 4, 6, 7, 8 News; 5 World Today; 11 Merv Griffin; 12 News; 13 Movie
11:05—12 Million Dollar Movie
11:20— 6, 8 News
11:30— 2 Night Final; 4 Dick Cavett; 5 Tonight Show; 7 Nightmare Theatre; 8 News; 11 Merv Griffin; 12 Movie
11:45— 6, 8 Friday Nite Movie
11:50— 2 Movie Night
12 PM 2, 6, 7 Movie
12:30—11 Mantrap

SATURDAY, JULY 24

8:30— 2 Sol et Gobelet
9 AM 2 Tour de Terre; 4 Jerry Lewis; 5 Dr. Doolittle; 7, 12 Sabrina
9:30— 2 Quelle Famille; 4 Double Deckers; 5 Pink Panther; 7, 12 Sabrina
10 AM 2 Prise I; 4 Hot Wheels; 5 H. R. Pufnstuf; 6 Sign Off; 7 Josie and Pussycats; 11 Sign Off; 12 Josie, Pussycats
10:30— 2 Moi et l'Autre; 4 Sky Hawks; 5 The Grump; 7 12 Globetrotters
11 AM 2 Major League Ball; 4 Motor Mouse; 5 Major League Ball; 6 Major League Ball; 7 Archie; 8 Sign Off; 12 Archie
11:30— 2, 6 Baseball; 4 Hardy Boys; 5 Major League Ball; 7 Archie; 8 Sign Off; 11 Across The Fence; 12 Archie
12 Noon 2, 6 Baseball; 4 Bandstand; 5 Major League Ball; 7, 12 Scooby Doo; 8 Sign Off; 11 KTPS Community; 12 Scooby Doo
12:30— 2, 6 Baseball; 4 Bandstand; 5 Major League Ball; 7 The Monkees; 8 Sign Off; 11 Adventure Theatre; 12 The Monkees
1 PM 2, 6 Baseball; 4 Matinee; 5 Baseball; 7 Dast. and Muttley; 11 Movie; 12 Dastardly, Muttley; 4 Saturday Matinee
1:30— 2 Sportsweek; 5 Westchester Open; 6 Sportsweek; 7 Jetsons; 8 Sign Off; 11 Adventure Theatre; 12 Jetsons
2 PM 2 To Be Announced; 4 Matinee; 5 Westchester Open; 6 Wrestling; 7 Great Movie; 8 Marc's Music Shop; 11 Adventure Theatre; 12 Farm Show
2:30— 2 To Be Announced; 4 Matinee; 5 Westchester Open; 6 Wrestling; 7 Movie; 8 Animal World; 11 Adventure Theatre; 12 Outlook
3 PM 2 Place of Your Own; 4 Issues '71; 5 Putt Putt Golf; 6 Place of Your Own; 7 Movie; 8 Kiddies on Kamera; 12 Page 12
3:30— 2 Klahanie; 4 Strangers, Their Land; 5 I Spy; 6 Klahanie; 7 Wagon Train; 8 Our Great Outdoors; 11 Run for Your Life; 12 World Tomorrow
4 PM 2 Bugs Bunny; 4 Car and track; 5 I Spy; 6 Bugs Bunny; 8 Come Together; 11 Run for Your Life; 12 Fun-O-Rama
4:30— 2 Bugs Bunny; 4 Outdoor Sportsman; 5 Saturday Movie; 6 Bugs Bunny; 7 Men at Law; 8 Wide World of Sports; 11 Pet Set; 12 Explor Fourth Corner
5 PM 2 Soccer; 4 Wide World of Sports; 5 Movie; 6 Soccer; 8 Wide World of Sports; 11 Daniel Boone; 12 To Rome With Love

Newfie Fishing Boats Seek Out Giant Bluefin

By JAMES H. HUSSEY
Canadian Press Correspondent

ST. JOHN'S, Nfld. (CP) — Most Newfoundland tuna fishing boats will operate in northern waters this year in pursuit of the giant, battling bluefin.

A total of 34 boats have been registered for the big game fish sport, and 20 of these will operate in northern waters. Twelve will operate in Conception Bay, in the south and one each in Trinity Bay and Bonavista Bay.

Notre Dame Bay, where 20 will operate this season, is fast becoming popular as a tuna fishing resort rivalling Conception Bay where sports tuna fishing was first started in 1956.

While Conception Bay has been recognized as the tuna capital of Newfoundland other areas are now producing.

No scientific reason has been given for the tuna's move to the North but it is generally thought that bait fish may be the answer.

Last year Conception Bay got off to an excellent start with 62 tuna caught up to the end of July, but only six were added during the remainder of the season. There was an abundance of mackerel, herring and other bait fish in the bay during August and September but no squid.

PREFER SQUID

It is possible that tuna prefer a squid diet and moved north in search of the bait fish. This is the opinion of some commercial fishermen who believe many fish species prefer squid above any other bait fish.

Cod fishermen say when the book and line were used extensively by Newfoundlanders there were bigger catches with squid bait than any other bait fish. They also say during years when squid have been plentiful in the bays around Newfoundland there has been an abundance of pothead whales and hundreds of these mammals were taken for processing into mink feed.

During the last two years both squid and potheads have been scarce in Newfoundland waters.

The scarcity of squid did not interfere with the cod catch since most fishermen have abandoned the hook and line in favor of the gill net and other methods.

Last year anglers from all over the world fished for tuna in Newfoundland waters and fought from 13 minutes to three hours to land a total of 425 big bluefins.

The season started July 11 and ended Sept. 27.

Landed tuna ranged in weight from 427 pounds to 771 pounds.

Heaviest fish for the season was taken in Notre Dame by an American Sportsman E. D. Martin of Columbus, Ohio, in early August.

In 1969, the heaviest tuna landed was taken by a woman, Mrs. Margaret Williams of St. John's. The fish weighed 678 pounds.

Last year women anglers accounted for 17 tuna. The previous year women anglers caught 29 of the bluefins.

SET RECORD

Of the 425 bluefins landed last year 348 were taken in Notre Dame Bay.

However, the previous year the Bay yielded 524.

While Newfoundland again set the record for catching the most tuna Nova Scotia Waters yielded the long-sought 1,000 pounder.

Largest tuna taken from Newfoundland waters; an 871-pounder, was hooked by tourist director O. L. Vardy in 1957.

Conception Bay produced most tuna until 1969, when only 52 were taken compared with 524 taken in Notre Dame Bay.

In Bonavista Bay and Trinity Bay only a few tuna are taken each season.

A report from the Newfoundland and Labrador Tourist Development Office says "the tuna fishing industry has given Newfoundland a universal reputation.

YOU CAN BET on meeting 22-year-old Angela Jay of Manchester, England, if you're a gambler. When she is not crouching on streets wearing threads, she works as a croupier in a nightclub. "I try not to regard myself as a sexual object," she said when asked about her views on woman's liberation. (AP Whirephoto)

The Infamous Gut Faces Lean Days

By JOHN CUNNINGHAM
The Manchester Guardian

VALETTA, Malta — The Gut, Malta's sailortown, is facing a slump: the girls standing outside the bars pat your pockets before inviting you inside for a drink.

The reason is that the island's slender economy could be about $2 million a year worst off now that the new Prime Minister Dom Mintoff has stopped visits of the U.S. Sixth Fleet.

The Gut's real name is, ironically, Strait Street. It runs like a seam along the belly of Valetta, a narrow channel of permissiveness which the state declared illegal and the church called immoral.

The skin trade has been carried on here for longer than anyone can remember. Its heyday was after the First World War and during the Second World War. British sailors were reckoned to be the best customers Strait Street has ever had, and it must have been in their honor that the British nickmane — The Gut was adopted.

But The Gut was a devious place for at least 300 years before Dirty Dick's bar opened. Malta's Knights, forbidden to duel on the broad highway, used to cross swords in this dark alley. There are still Maltese crosses in stone, at the side of some doorways, where the girls now stand.

Strait Street starts as respectably as its proper name implies, with the prestige corporation of Holborn and the discreet premises of the Acta Corset Company. Past smells of cats and garbage are the bars whose names chronicle all the fads and fashions in male virility from Tarzan to Playboy and James Bond. And behind the bottles on the shelves of the bars are yellowing letters from absent lovers.

Strait Street, that great street, ends with the Shamrock Bar, and Bing Crosby's Bar and a public lavatory which, for Valetta, is palatial. Even the cisterns are painted silver and there are bells to summon assistance, at the end of a seafarers' gaudy night.

Rosy, a nut brown elf, is sitting on a step outside Tony's Bar. Her bosomy mate, Virginia, is next to her. Business is bad, they say, now that there will be no more U.S. servicemen. Even those on the destroyer, McCord, the last Sixth Fleet vessel to be allowed in before the restriction, are not permitted to come ashore.

Both say they voted for Mintoff. Would they have done so had they known about the ban. Yes, says Rosy. He's for the working class, isn't he? Yes, said Virginia. After all, the Americans shouldn't be allowed to use the harbor facilities unless they pay as much for them as they pay in Spain for bases.

A few doors further down it is Doris, a huge and faded lady whose duties are wholly administrative, who asks if I want a drink. How long before Mintoff will allow the fleet back again? A month? Two months? They shrug. They are Labor Party supporters too. Will trade drop? Yes.

There are still, they say the Italians, the Maltese and the English. Like me.

Facelift Under Way Through Nova Scotia

HALIFAX (CP) — Nova Scotia will undergo a beauty treatment this year if the aims of the newly-formed Keep Nova Scotia Beautiful Association are attained.

The KNSB, an affiliate of the country-wide Keep Canada Beautiful Association, was organized under the patronage of N.S. Highways Minister A. Garnet Brown. Its aims are to promote the cleanup and beautification of the province and to foster cooperation between public and private interests in an all-out effort to curb litter.

Each year, Brown reported, the Nova Scotia highways department spends more than $250,000 to clean away debris along the roads. Added to cleanup costs in other departments the sum is a staggering one, he said.

In many cases the litter costs more to eliminate than the original price of the item thrown away. He cited the case of the familiar three-cent-return pop bottle which costs the province 25 cenuts to remove from the roadside.

With broken glass, abandoned wrecks of cars and leftover lunches, about 4,000 items of litter per mile are left annually on Nova Scotia highways, he said.

A cleanup of "Canada's Ocean Playground" would benefit both tourists and residents of the province. But if residents wanted a cleaner and more beautiful province they would have to be prepared to pay.

Brown suggested one way to crack down on litterbugs might be forcing the people responsible for litter to clean it up under police direction.

Breathtaking Subway That Charges 10 Cents

MEXICO CITY (CP) — Transportation for the tourist in this congested city is at first confusing and expensive, but eventually superb and cheap.

Most of the confusion, and often frustration, is caused by taxis, some of which differ from anything in Canada.

There are basically four types of taxi: the pesero, regular meter-type cabs, sitio cabs which use a meter with a difference and tourist cabs.

The cheapest are peseros which run along main arteries and have a maximum charge of three pesos (24 cents) and a minimum of one peso. Rides can last as long as 15 minutes.

The cabs are easily recognizable because they travel in the curb lane and operate much like buses, picking up and discharging passengers anywhere along the road.

The drivers cruise along with one finger in the air if they have room for passengers. However, most of the drivers don't speak English so it's important to know what routes they follow. Once that's been determined they are the most economical transportation available.

The regular meter-type cabs are the same as in Canada except cheaper—the meter starts at 12 cents—and almost impossible to flag down.

Sitio cabs also have meters, but the passenger pays one peso more than is shown at the end of the journey. These cabs frequently don't bother with the meter, charging whatever they think they can get without too much of a row.

The tourist cabs usually operate from outside hotels and should be avoided unless a price is settled before the trip starts.

Bus service in Mexico City is excellent and cheap, about four cents on most routes, but where they go is difficult to figure out unless you read Spanish.

The outstanding feature of transportation in this capital city, however, is its subway, called Metro and modelled after the one in Paris.

The system cost about $400 million and was completed in slightly more than two years. A ride costs about 10 cents which entitles the passenger to ride all day.

One of its most noticeable features is the cleanliness of its magnificent marble floors and ceilings.

Most of the stations contain stores, restaurants and snack bars, but Insurgentes, the largest station in the system, is outstanding.

At the Pino Suarez station, construction crews unearthed a pyramid which had been part of a city built in 1325 by the Aztecs. The government prohibited destruction of the pyramid, so the station was built with it as the focal point.

RENO
Departs Victoria
JULY 24th
Departs Vancouver Weekly
$100.50 Ea. Dbl.
One night each way in Eugene Hotel, 4 nights in Reno, over $20 gift package, some meals. Side tours, Lake Tahoe, Carson and Virginia City. Bus restroom—air conditioned.

California Tour
September 25th
15 Days $230 Ea. Dbl.

Disneyland
August 21st
10-DAY FAMILY RATES

SALT LAKE-GRAND CANYON TOUR
August 28th
16 Days $262.50 Ea. Dbl.

ALL FUN TRAVEL
818 DOUGLAS ST.
VICTORIA
Phone 383-9123 Anytime
For Free Brochure

Hawaii
$324
ALOHA WEEK
Oct. 13 to 26
Tour Includes
★ Return air fare, Victoria to Honolulu, thrift class
★ Airport transfers at Honolulu
★ Lei greeting at airport
★ 13 nights at Waikiki Resort Hotel
★ Hotel porterage
★ Single Supplement $4.50
★ Extra nights $6.50 double

WILLIS TRAVEL SERVICE
578 Yates 385-4312
Opp. Post Office
For Personalized Service

RUN AWAY WITH YOUR WIFE
to
SPAIN
MEXICO
HAWAII
EUROPE
The Prices Are Right!
Contact Us
Dolphin Travel
University Heights 477-1811
Parksville 248-6156
DISCOVER THE WORLD WITH DOLPHIN

ONE-DAY EXCURSION
Cruise through the Scenic San Juan Islands
Spend a delightful day aboard
Continuous meal service
DAILY—June 13th through September 30th

Lv. Victoria	Pacific Commuter/Coach Lines	10:00 a.m.
Lv. Sidney	Washington State Ferries	11:00 a.m.
Ar. Sidney	Washington State Ferries	4:30 p.m.
Ar. Victoria	Pacific Commuter/Coach Lines	5:30 p.m.

Adults, $6.50; Children, 5-11, $3.25
Ferry Fare only, Excursion, Adults, $4.50; Children, $2.25
REGULAR SERVICES FROM SIDNEY (DAILY)
11:00 a.m. 2 p.m.(x) 4:45 p.m.
(x) This sailing through September 7th and does not operate Sundays, or July 5th or September 6th
BLANEY'S
TRAVEL SERVICE
920 DOUGLAS STREET 382-7254
SIDNEY TERMINAL 656-1531

Fly 'N Drive New Zealand
Starts at $745. It's the best deal on wheels Down Under Our new low price includes your jet economy round-trip from Vancouver. Plus an Avis sedan with automatic transmission for 14 days. Plus 400 free miles. Plus 14 nights lodging at first class motor inns all over New Zealand.
Fly 'N Drive New Zealand
Free Brochure — Mail to
Featherstone Travel,
731 Yates Street,
Victoria, B.C.
NAME .....
ADDRESS .....
FEATHERSTONE
TRAVEL AGENT FOR ALL AIRLINES

AIR / SEA
CARIBBEAN ADVENTURE CRUISE
Leave Victoria November 6th by air for Barbados—the Canadian resort island of the Caribbean. Spend 7 fun-filled or relaxing days at the fabulous Paradise Beach Club Hotel. Then join the Shaw Savill one class liner 'Ocean Monarch' for a pleasant return cruise through the Panama Canal with three ports of call enroute. Arrive Vancouver, Nov. 30.
Return all inclusive fare from Vancouver $799.00
TRAVELEYDEN TOURS 388-4201
768 FORT STREET

Gold River Tour
Delightful three-day tour to Gold River, cruise the Muchalat Arm to Friendly Cove. Departs Tuesday, August 17, returns Thursday, August 19. Fare $63.50 each, twin or double accommodation. Includes transportation, accommodation, all meals and cruise on Uchuck III.
Centennial Tour
Our next B.C. Centennial Tour will depart Aug. 28th for five days exploring beautiful British Columbia . . . Travel the Nicola Valley, Cariboo Highway, Yellowhead Highway the ever beautiful Fraser Canyon, enjoy the gay 90s revue in Barkerville. Full fare for this exciting tour $87.50 each, double accommodation; $81.25 each, twin; single slightly higher.
BRITISH COLUMBIA PARLOUR CAR TOURS
Information and Reservations, 385-4411 Local 26
710 DOUGLAS ST.

ALASKA
August 18 - 30
By Chartered Bus, Alaska Ferry — Two-Day Cruise
Trail of '98 Train Ride
Via Cariboo Hwy., Williams Lake, Prince George, Terrace, Hazelton, to Prince Rupert. We board the Alaska State Ferry, taking our bus on board, to visit Ketchikan, Juneau, Petersburgh, Sitka and Skagway. Two days and two nights cruising the Alaska Waterways. Then we take the White Pass and Yukon train ride over the Trail of '98 to Whitehorse. Start of our drive over the famed Alaska Highway, visiting Watson Lake, Fort Nelson, Fort St. John, Dawson Creek to Peace River Dam. Then over John Hart Highway, passing McLeod Lake, Arctic Divide, Quesnel, Kamloops to home.
RENO
8 Days — Not 7 Days
8 Days, $103.50 Dbl.
Aug. 5 to 12
Incl. $30 coupons for cash, meals, drinks, slots, etc. Please note: All our tours leave Victoria and return to Victoria by new chartered bus. No transferring to other buses, etc., thus eliminating many inconveniences.
ROUTE: Victoria to Eugene, Ore., Willamette Pass to Reno, stopping 4 nights. Also sight-seeing tours to Virginia City, Carson City, Lake Tahoe. Returning a different route, via Sierra Nevada Mtns., through Mt. Lassen National Park, Mt. Shasta, Siskou Mtns., to Tacoma for our extra day with more sight-seeing. Eight wonderful sight-seeing, fun-filled days.
PLEASE NOTE: Other tours go and return same route—We return all different routes.
SPECIAL NOTICE
On All Tours—Please Note: Out-of-Town Patrons—We will pay your hotel extra day in Victoria and store your car at our expense. Write for FREE Itineraries.
CAPITAL TOURS
611 Fort St., Victoria, B.C.
Phone 384-1432

CHARTER FLIGHT CONSULTANTS
Write or Phone Peter Wheaton
No. 323 — 645 Fort St., Victoria
386-2485

TRAVELWORLD
CIRCLE PACIFIC
8 DAYS—JAPAN
4 DAYS—HONG KONG
5 DAYS—AUSTRALIA
6 DAYS—NEW ZEALAND
6 DAYS—FIJI
Departs Oct. 26
First Class Hotels, All Sightseeing.
Fully Escorted $1458.00
P & O WINTER CRUISES
CARIBBEAN
Dec. 21 and Jan. 20
MEXICO
Nov. 28 and Dec. 10
SPACE STILL AVAILABLE
BROCHURE AVAILABLE
Main Floor
Bank of Commerce Building
"A Full Service Travel Agency"
382-3121

The Space Ship comes to California!
TS Hamburg
Feb. 7, March 9, 1972. Caribbean Festival Cruises. From San Francisco and Los Angeles. 30 days, 12 ports include Cristobal, St. Thomas, Martinique, Trinidad, Curaçao, Acapulco. From $1470.
TS Hamburg German Atlantic Line
Represented by Holland-America Line Agencies, Inc.
TS "Hamburg" is of West Germany registry
Phone, visit or write for details to:
PAULIN TRAVEL
1006 GOVERNMENT ST. — PHONE 382-9168

TOTEM TRAVEL
Totem Tours The Pacific
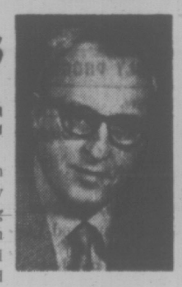
Bill Ferguson
Mr. W. Ferguson of Totem Travel, with his wealth of experience, will personally conduct this comprehensive and exciting tour. Included in the price are return air fare from Victoria, first class hotel accommodation with private bathroom and air-conditioning, many interesting local tours, transfers and taxes.
JAPAN 8 DAYS • AUSTRALIA 5 DAYS • FIJI 6 DAYS
• HONG KONG 4 DAYS • NEW ZEALAND 6 DAYS
DEPARTING OCT. 26, 1971 - RETURNING NOV. 24, 1971
$1458.00 Can.
MAYFAIR SHOPPING CENTRE — PHONE 386-3277
HILLSIDE SHOPPING CENTRE — PHONE 388-6281
Thomas Cook Travellers' Cheques
Both Locations Open Monday thru Saturday, 9:00 a.m. 'til 5:30 p.m.; Thursday and Friday, 9 - 9.

PASSPORT PHOTOS
Photostatic Copies of Documents
Jus-Rite Photos 716 Yates St. 384-8041

Pope Vacations

CASTEL GANDOLFO, Italy (AP) — Pope Paul arrived at his summer residence of Castel Gandolfo this week and said his vacation would be "more nominal than real."

CHESS MASTER

By George Koltanowski
International Chess Master

PROBLEM

By J. B. Verdonck, Belgium
BLACK: 8

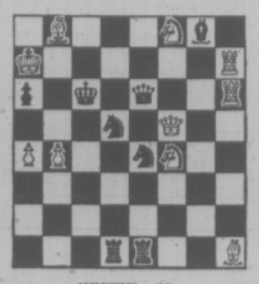

WHITE: 10

White to play and mate in two moves. Solution below.

★ ★ ★

The strange Petrosian-Huebner match described by Sir Harry Golombek:

I am writing these lines here in sunny Seville with a slight cold in the head — and stronger feelings of anti-climax and disappointment. This was the match in the quarter-finals of the candidates series for the world championship which, so the experts reckoned, would be the most easily won by the more experienced player. Petrosian is very, very strong in match play, while his opponent had never played a candidates' match before in his life and was almost totally lacking in experience.

Yet, in actual fact, Petrosian came very near to losing the most equally fought match of all the four. From the very start, Petrosian was on the defensive. He managed to save the first game but his position was precarious in the extreme for most of the time.

The system of play Huebner adopted was very astute. With the white pieces, he did not push the initiative at all hard but was content to maintain equality and take a draw where it was offered. But with black he played more adventurously and took some risks, though always making sure of good counter-attacking chances.

So, at the end of the fifth game the score was still even, two-and-a-half all. Then fate took a hand. The sixth game was due to be played on a day when a vast concourse of people flowed into Seville to witness a football match between Seville and Granada. The tournament room, which up till then had been quiet and almost ideal for play, now allowed street noises to percolate through. This obviously distressed Huebner and in a position favorable to him he offered a draw which Petrosian accepted.

So it was three all — but now Huebner's nerves were shattered. The next game was due to be played on a Sunday when conditions were much quieter. A private room had been prepared into which the game could be transferred if, in the opinion of the chief arbiter, conditions warranted this.

However I (who happened to be the chief arbiter) did not deem it necessary. Huebner lost the game and that evening came to me and informed me he was resigning the match.

I urged him to continue, stating he might well still win. But he told me events in the last two rounds had caused him to lose all interest in the outcome. He feared his health might be damaged if he continued.

The organizers, too, hoped to persuade him to continue; but Huebner, now clearly possessed by some sort of psychological horror of the whole match, was adamant. It was a pity, for the chess world might well have had the surprise of its life and found Huebner in the semi-finals. Next week you will see how close he came, first to winning the seventh game and then to drawing it.

AN UNDERDOG BITES

Jerry Sangiamo, co-captain of the Jamaica Chess Club in New York, sent in the following game played in the Metropolitan Chess League interclub match at the Marshall Chess Club. Jerry writes: "Donald Bellizzi of our club rated 1693 (Class B) played international chess master Edmar Mednis on board one. Mednis' rating is 2435, and the game was a draw!

WHITE: Bellizzi
BLACK: Mednis

1.	P-K4	P-K3
2.	P-Q4	P-Q4
3.	N-QB3	B-N5
4.	B-Q3	PxP
5.	BxP	N-KB3
6.	B-N5	P-KR3
7.	BxN	QxB
8.	N-B3	O-O
9.	O-O	P-B4
10.	N-QN5	Q-K2
11.	P-QR3	B-R4
12.	PxP	QxP
13.	Q-K2	P-QR3
14.	N5-Q4	B-B2
15.	KR-K1	QN-Q2
16.	P-B4	N-B3
17.	P-QN4	Q-KR4
18.	QR-Q1	R-N1
19.	B-N1	P-K4
20.	NxP	N-N5
21.	N4-B3	R-K1
22.	Q-Q3	NxN
23.	NxN	BxN
24.	P-B4	B-B4
25.	QxB	Draw

★ ★ ★

The solution to the problem is: 1.N4-N6.

Fleas Too Much

BALTIMORE (AP) — Fleas have forced workmen out of Pimlico elementary school. Workmen have stopped renovation on the school because the bites were getting to be too much.

Summer Pruning Keeps Fruit Trees Fit

By JACK BEASTALL

Summer pruning of fruit trees is a practice that has been followed for hundreds of years in Europe.

On this continent it is controversial and generally frowned upon by commercial orchardists. Most bulletins readily available to the home gardener are based on commercial practices, referring only to winter pruning.

Arguments against summer pruning are based on extensive experiments conducted in commercial orchards. The most forceful of these is the comparative size of the trees.

After 15 years of summer pruning the over-all size is considerably less than trees which have been only winter pruned.

★ ★ ★

This results in a smaller marketable crop from a given number of trees, which in turn means less income from an acre of orchard.

In the small home garden where large fruit trees are a problem, and small or fallen fruits considered not worth using, any practice that will limit tree size and improve fruit quality can be considered beneficial.

Summer pruning consists of shortening all the new young growths that would, if left untouched, become 12 to 24 inches in length by fall.

Under normal practice these are shortened in winter, that is in late February, and for every foot of this type of wood we cut off, two feet will return the following summer.

When we shorten these growths in summer we actually remove foliage, some 25 to 30 per cent of the total leaf area on the tree. This reduces the amount of food the tree can manufacture therefore limits the overall increase in tree size for the season.

At first this may appear detrimental, at least until we realize that most of the food produced by any plant in its growing period is conveyed to the new growth tips. When the young growing tips have been removed, more food is diverted to the fruits.

If the fruits have been properly thinned and the crop balanced to the condition of the tree, the remainder will be large and of better quality with the increased food supply.

★ ★ ★

Reduction of summer foliage also permits more light to reach the fruits increasing both color and sugar content, and a better air circulation through the foliage to lessen fungous diseases.

While the reduction of leaf surface is used as an argument against summer pruning, we must remember that only outer leaves in strong light are capable of food manufacture in any quantity.

By letting more light into the centre of a tree we have other leaves capable of food production, so that the actual reduction is not as drastic as it may at first appear.

The process of summer pruning differs considerably from winter pruning. A tree that has been properly handled can be winter pruned in 20 to 30 minutes, but summer pruning is spread over several months.

We start after the "June drop" when the tree discards all fruits that are not making seeds, either due to faulty pollination or insect damage, or fruits in excess of the tree's ability to mature.

Our aim is to reduce all young shoots to about four leaves. At this time of year the growths have not hardened; most can be nipped off with the thumbnail.

Care must be taken not to disrupt the tree's normal functions through removal of too much foliage at one time, nor must we remove too many growths from the same branch or the same portion of the tree. That is why the work is spread over a period from July to September.

★ ★ ★

In the cool of a summer evening we can spend 20 minutes nipping off a few shoots here and there all around the tree. We then leave it for about a week before we repeat the process. Continue once a week until all young shoots have been shortened.

Some gardeners start at the top of the tree and work downwards, others at the bottom and work upwards.

Do it the way that suits you best, always remembering not to remove too much from any one area at one time. On a small tree we may only take one shoot off each branch for our evening's work.

★ ★ ★

Summer pruning is especially suited to plums and cherries. These trees resent heavy winter pruning because it causes splitting of the bark and oozing gum which results in disease and die-back.

Apples and pears respond well to summer pruning, the shortened growths eventually producing new fruit spurs.

Peaches and apricots are not summer pruned, because the new shoots made this year will bear next year's fruits. Removal would mean no fruits the following season.

These two fruits in the home garden are best pruned when the crop is harvested in late August up to mild September, according to variety.

For the home gardener the safest method is to cut off the whole shoot with the fruits attached, then you are sure you have pruned off the shoots that will not again bear fruits.

Tips for The Home Gardener

WORK FOR WEEK

Late summer and fall perennials may need a light dressing of a 6-8-6 (or similar) fertilizer on soil well watered, then mulched with thinly scattered grass clippings and watered again.

Reduce number of stems on a few heleniums and perennial asters (Michaelmas-daisies), noting improvement in color and size.

Kniphofia flower heads (redhot-pokers) usually set seed readily, so cut off old spike as soon as most florets have faded. Many plants bloom again in September.

Pansies will have less bloom if weather warm. Trim off older shoots to encourage new in centre. Push a little moist compost beneath outer edges of plants to renew soil.

Onions must have had soil removed from around the bulbs to aid growth and maturity of bulbs. Continue watering until bulbs have sized.

Brussels sprouts for winter should be permanently planted by now. Those for Thanksgiving and Christmas should be growing well.

Water tomatoes thoroughly once weekly at roots in morning or fill quart cans which were inserted in soil nearby when planting.

September Sailings . . .
ALASKA CRUISES
8 Days from Vancouver Aboard
CNR "Prince George"
Fares from $305
*Includes Vic.-Van. Ferry
Your Downtown Agent
WILLIS TRAVEL SERVICE
578 Yates 385-4312
Opposite Post Office
For Personalized Service

TRAVELWORLD
TAKE YOUR WIFE TO
HAWAII
for
$299.00
TWO WEEKS
ALL INCLUSIVE:
—Return Air Fare K Class Mid Week
—Full Time Hawaiian Escort
—Personally Met at Hawaii Airport
—Lei Greeting on Arrival
—All Luggage, Tips and Transfers
—Tours and Transfers from Airport to Hotel
—Arrival Mai Tai Party
—Mini Tour of Waikiki
—Dole Pineapple Cannery Tour
—Deluxe Pearl Harbour Cruise
—Kodak Hula Show—Escorted
—Fourteen Nights at Parkshore Hotel
Husband's Fare $329.00
Taxes Extra
Weekly Departures Until May, 1972
382-3121
Main Floor
Bank of Commerce Bldg.
On View at Douglas
"A Full Service Travel Agency"

FRASER CANYON TOUR
SATURDAY, JULY 31
$9.50
Load bus 7:40 a.m. at our Office at 611 Fort Street for 8:00 a.m. departure for 9:00 a.m. Ferry to Tsawwassen. We drive through the fertile Fraser Valley, passing lovely dairy and agricultural farms, ranches, etc., to Hope, B.C. We stop for lunch about 12:30 p.m. After lunch, we cross the Fraser River and drive through several tunnels, through the Fraser Canyon. We make several stops for picture taking and also enjoy the spectacular view. We return to 7:00 p.m. Ferry and arrive back home about 9:00 p.m.
Please Reserve Early
Reservations by Deposit Only
SPECIAL NOTICE
On All Tours—Please Note: Out-of-Town Patrons—We will pay your hotel extra day in Victoria and store your car at our expense. Write for FREE Itineraries.
CAPITAL TOURS
611 Fort St., Victoria, B.C.
Phone: 384-1432

JORDAN RIVER
Tues., July 27 $7.50
11:30 a.m. (Smorgasbord)
One of the prettiest drives along the southwest coast of the Island. Sooke Harbour House for Lunch; West Coast Road, passing Otter Point, Orveas Bay and Point-No-Point to Jordan River to see Pacific Ocean. Return via main Highway, arrive 4:30.
Salt Spring Island
Sunday, Aug. 1 $5.50
12:30 p.m. (Tea Incl.)
A delightful cruise from Swartz Bay to Fulford Drive around the Island, stopping at view points. TEA at Vesuvius Hotel. Cruise across Stuart Channel to Crofton, Victoria via Island Highway, 7:00.
De-Luxe Overnight
Aug. 3 and 4 $50.00
Meals included
"COHO" to Port Angeles. Lunch at Aggie's. Charter Coach west around the Olympic Pensinsula, Hoh River, 40 miles of Pacific Beach, to Quinalt Lake. Overnight at this charming Lodge, in the "Heart of the National Forest." Dinner, movie by local Ranger. Wed., south to Aberdeen, east to Olympia. Lunch and sightseeing, then north along the Hood Canal. Please reserve NOW.
B.C. TRAVEL
402-1029 Douglas 385-4732

FREE PARKING
View Street Parkade
While arranging your
HAWAIIAN HOLIDAY
with
TRAVELWORLD

CHRISTMAS IN HAWAII

Don't Be Disappointed
NOW
Is the Time to Book.
Your Romantic, Relaxing Vacation Is A Phone Call Away
CALL US NOW
TOTAL Personalized SERVICE
BURRITT TRAVEL
ASTA
635 Yates St.
386-7574

CALL IN TODAY FOR DETAILS
P & O CRUISES
JADE TIKI HOLIDAY and TOUR JAPAN
Sea Travel for People Who Thought They Couldn't Afford It
BLANEY'S TRAVEL
"The Travel Planners"
VICTORIA AGENT P&O LINES
Victoria Office: 920 Douglas — 382-7254
Oak Bay Office: 1530 Wilmot Place — 598-4531

BLANEY'S
"Barefoot on the Beach" Vacation
AT KIHEI, MAUI, HAWAII
Wiggle your toes in the sand and feel it like it is—
THE REAL HAWAII

- Lie flat on your back in the soft sands and contemplate the blue skies of Hawaii.
- Feel the warm sun and cool tropical trade winds.
- Forget about flight schedules, meal hours, tour guides, and the hectic rush of being a tourist.
- Think about swimming, surfing, golfing, beachcombing, fishing, or just lazing in the sun.

Your apartment is a de luxe condominium with separate bedroom, bath, living room, and fully equipped all-electric kitchen. All units have ocean-front lanais viewing the surf and sunset.
Rates from $93.60 for two persons for 7 days.
Contact BLANEY'S TRAVEL, exclusive agents for Hale Kai O'Kihei, for reservations.
BLANEY'S TRAVEL SERVICE
"THE TRAVEL PLANNERS"
Victoria Office: 920 Douglas, 382-7254
Oak Bay Office: 1503 Wilmot Place, 598-4531
AMERICAN EXPRESS

BRITISH COLUMBIA PARLOUR CAR TOURS
JULY 22nd
ONE-DAY TOUR
Visit Port Townsend and Port Ludlow
One departure — July 22nd, 10 a.m., return 7:00 p.m. Fare $10.50 Ea. Spend a day visiting this historic area on the Olympic Peninsula.
Information and Reservations
385-4411, Local 26
710 Douglas St.

Circle The Pacific Holiday . . .
JADE TIKI CRUISE

Aboard P & O's Canberra
Lv. Vancouver February 24, Return April 10, '72
Escape the depths of winter by booking now on P & O's sixth Jade Tiki Circle Pacific Holiday. Experience sea-going good times as you sail to Hawaii, Japan and a four-day overland tour, Hong Kong, Australia, New Zealand, Tonga and Home again.
Fares start as low as $1850, sharing two-berth cabins, so see us today for full details and your colourful Jade Tiki cruise brochure.
WILLIS TRAVEL SERVICE
385 4312 • 578 Yates St., Victoria, B.C. • 385 4312
P & O AGENTS — Opposite The Post Office For Personalized Service — Orient Overseas Line Agents

Explore the Pacific with the people who invented ocean cruising.

This winter, you can spend nearly two months cruising the sunny side of the world, with the people who invented the whole idea of cruising, at fares that begin at just US $32 a day—everything included.

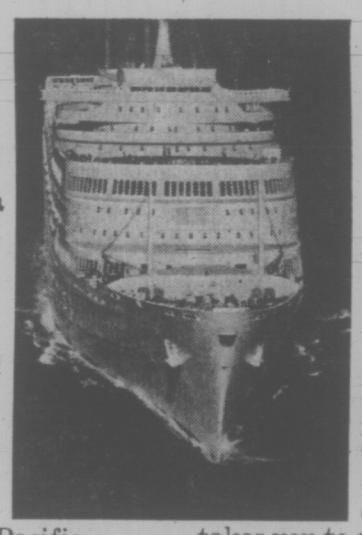

Sunshine & Adventure

In the roomy comfort of one of P&O's big, swift, beautiful ships—the largest and fastest passenger ships in the Pacific—you'll cruise from one fresh destination to another—Australia, New Zealand, Japan, Hong Kong, the islands of the South Pacific.

JADE TIKI HOLIDAY FROM U.S. $1587.
S.S. Canberra Departs:

Vancouver	Feb. 24	Sydney	Mar. 26
Honolulu	Feb. 29	Auckland	Mar. 29
Yokohama	Mar. 9	Nuku 'Alofa	Apr. 1
Kobe	Mar. 11	Honolulu	Apr. 5
Nagasaki	Mar. 12	Vancouver	Apr. 10
Hong Kong	Mar. 16		

In places like the Alice Springs Room or the Crowsnest Bar you'll meet travellers from all over the world—who speak your language.

Once in the tropics you'll enjoy mile-long luncheon buffets on deck. There'll be parties, dances, games, swimimng, deck tennis and plenty of relaxing-in-the sun. Plus, traditional British seamanship and some of the most skillful service in the world.

Tour Japan

Besides tours of Australia and New Zealand, you'll spend four or five days in Japan. Arriving in Yokohama you'll catch sight of sacred snow-capped Fujiyama rising out of the mists. The all-included, escorted overland excursion that follows takes you to exciting, modern Tokyo as well as the ancient cities of Kyoto, Nara and Kobe with their gardens, temples and shrines. Finally you sail from Nagasaki, fictional setting for Madame Butterfly.

This winter, steam into the spring of the Pacific with P&O, the steamship line that's cruised more sunlit miles than anybody else. For information or reservations, see your travel agent, or P&O. All P&O ships are of British registry.

P&O The British Cruise Line
409 Granville Street, Vancouver 2, B.C. 20(7/18)
(604) 682-3811
Please send further information on:
☐ Jade Tiki Circle Pacific Holiday.
Name
Address
City
Province Zone
Travel Agent

BAINS INTERNATIONAL TRAVEL SERVICE
2630 Douglas Street
384-4813

WESTERN CANADA TRAVEL
729 Johnson St.
385-1115

TRAVELWORLD 382-3121 ON VIEW at DOUGLAS

NEWSPAPER ADVERTISING SELLS THE MOST

'Stories for Little Folks' Gift Draws Grin From Trudeau

By GERARD McNEIL

PERTH, Ont. (CP) — Further references to parenthood emerged Friday night as Prime Minister Trudeau and his wife Margaret spent the evening at a summer festival here.

Mayor William Warren presented the visitors with a 48-piece set of gold flatware in the Love pattern and, more pointedly, with a book titled Stories for Little Folks.

The prime minister, who would be the first of the 20th century to become a father while governing Canada, grinned and the crowd of several thousand giggled.

Later, as the Trudeaus moved through the crowd, a pretty Perth teen-ager named Micheila Cameron was introduced.

"Is that a girl's name?" asked Mr. Trudeau. When Micheila nodded, he asked her to spell it, then turned to Mrs. Trudeau and said playfully: "Remember that."

The prime minister showed strong interest in the maternity ward of a Toronto hospital he visited two weeks ago while officially opening a new wing. When asked then whether it was a fatherly interest, he laughed.

Mrs. Trudeau, after accompanying her husband to Russia in May, hasn't joined him on several trips within Canada. Last week, after he toured southern Alberta, she flew to Calgary to be with him at the Stampede.

In Perth, the weekly Courier said in a front-page story, based on Liberal sources in the area:

"It is believed that this will be one of the few occasions in Ontario this year when the prime minister will be accompanied by his wife."

The flight from Ottawa to Perth is a scant 20 minutes by Canadian Forces Voyageur. The helicopter landed at the cricket pitch at Government House, across the street from the prime minister's residence to pick up the Trudeaus.

Earlier this week a Voyageur that carried the Trudeau party during the Alberta tour crashed and burned in Michigan, without loss of life, while returning to Ottawa.

Several thousand citizens greeted the Trudeaus in this prosperous town of 5,600 and crowds lined the streets as they were driven to the park, where the gifts were presented.

Main event was a rock concert featuring a Hamilton group called Crowbar, whose leader, six-foot-four, 255-pound Kelly Jay, and Mrs. Trudeau are acquainted.

"Hi, Margaret," he greeted her. The group invited the Trudeaus to their 400-acre farm at Ancaster, Ont., and presented them with crowbar necklaces.

Mr. Jay gave the prime minister a piece of the Crowbar barn as thanks for the federal Canadian-content policy that has boosted homegrown performers.

During the two-hour concert, the prime minister and his wife sat side by side, her head on his shoulder, at the edge of a lagoon on the Tay River.

The Crowbar group performed on a raft, twitching mightily as a light rain caused their electronic equipment to give them shocks.

A youthful crowd of about 500, who paid $3 each or $5 a couple, listened along with the Trudeaus—a few smoking marijuana as Kelly Jay mixed his music with jokes about the weed.

Sitting with the Trudeaus were Murray McBride, a United Church minister and member of Parliament for Lanark-Renfrew-Carleton, and his wife Barbara.

Mrs. McBride and two attentive Mounties shepherded Mrs. Trudeau through the crowds. Margaret obliged as women asked: "Let us see your wedding ring." She also posed for pictures with young children.

The Trudeaus left by helicopter for Aylmer, Que., then were driven to the summer residence at Harrington Lake, 30 miles north of Ottawa.

Pay Raises Approved By Cabinet

The provincial cabinet has approved salary increases for the superintendents of motor vehicles and brokers.

Ray Hadfield, superintendent of motor vehicles, goes from a salary range of $1,415-$1,585 monthly to a new range of $1,475-$1,650.

William Irwin, superintendent of brokers, gets an increase to the same range from the $1,390-$1,545 level.

YAMAHA ORGANS AND PIANOS
Are World Famous
707 Fort St.
Phone 384 9131

"What This Empire Needs Is a Good Little Chariot for under $2,000." —J. CAESAR

FIAT

The new Fiat 128 2-Door Sedan $1998

$41 Down
$69 Per Month For 36 Months

Payments include Freight, Dealer Preparation, Provincial Sales Tax and Licence.

The little chariot with the Italian sports car spirit.

Brian Holley MOTORS LTD.

3319 Douglas St.
Phone 384-1161

Woolco Town & Country

DOLLAR DAYS

TWO DAYS ONLY — MONDAY AND TUESDAY

Ladies' and Teens'

Ladies' Jeans
"Western Rider" slim fitting. California cut. Flare leg. Navy color. 10-18. $4
Reg. Woolco Price 4.63

Ladies Co-ordinates
Skirts, pants, pullovers, shorts, tops, jumpers, vests, tunics. Broken sizes. $6
Reg. Woolco Price to 8.95

Ladies' Pullovers
Acrylic knits. Light summer weights in many styles. $3
Reg. Woolco Price to 4.72

Ladies' Tailored Blouses
Choose from discontinued summer styles. Broken size ranges. $2
Reg. Woolco Prices to 7.76

Ladies' Pullovers
Acrylic knits in many styles and fashions. Sizes S.M.L. $4
Reg. Woolco Price 7.81

Ladies' Blouses
Choose from many styles. 100% polyester or cotton. In patterns, stripes and solid shades. Pink, blue, navy, red, etc. S.M.L. $8
Reg. Woolco Price 11.49

Girls' Hot Pants
Polyester and denim. Patch pockets. Bib front. Navy. Sizes 7-14. $4
Reg. Woolco Price 4.87

Girls' Pant Tops
Acrylic knits. Short sleeves. Solid shades and stripes. Mauve, pink, green, aqua, yellow and blue. Broken sizes 7-14. $3
Reg. Woolco Price 4.98

Girls' Jumpsuits
Terry stretch. Zipper close. Patch pocket trim and belt. Square neck. Colors: yellow, aqua, and navy. Sizes 7-14. $3
Reg. Woolco Price 5.87

Girls' Pant Suits
Knitted tops with matching slims. Navy, red, blue, yellow, etc. Broken size 7-14. $7
Reg. Woolco Price to 10.95

Girls' T-Shirts
Acrylic knit, short sleeve or sleeveless. Choose from many styles. Colors of pink, blue, red, yellow and navy. Sizes 7-14. $2
Reg. Woolco Price 3.76

Children's, Infants' Wear

Girls' Shortall and Short Sets
Two-way terry stretch. Sleeveless and short sleeves. Sizes 4 to 6x. 2 for $5
Reg. Woolco Price to 3.78

Boys' Denim Casual Pants
Stripes and solid shades. Flare leg. ½ boxer waist. Sizes 4 to 6x. $3
Reg. Woolco Price to 3.76

Toddler Boys' Pyjamas
100% pre-shrunk cotton. Geometric prints. Green, blue, red, etc. 2 to 3x. 2 pairs $3
Reg. Woolco Price 1.93

Infants' Sleepers
Two-way stretch nylon and cotton. Snap front. Checkered pattern with white trim. Green, aqua, pink and yellow. S.M.L. $2
Reg. Woolco Price 2.83

Training Pants
Terry cloth. White, pink, yellow and blue. Sizes 2 to 6 3 pairs $1

Hosiery—Accessories

Junior Miss Panty Hose
Full panty. Seamless mesh. Beige, spice and bone. One size. 3 pairs $2
Reg. Woolco Price .88

Youth Sport Hose
Nylon stretch. White, navy, green, grey, etc. Sizes 8 to 16½. 3 pairs $1
Reg. Woolco Price .74

Ladies' Panty Hose
Seamless shear and full panty. S.M.L. Tempo, tropical tan, navy and black. 3 pairs $2
Reg. Woolco Price 1.11

Ladies' Handbags
Large style, double handle. Double expansion zipper. Black and brown. $3
Reg. Woolco Price 5.84

Men's and Boys' Wear

Men's Knit Shirts
Men's Knit Shirts. Crew neck, stripes in colors of yellow, blue, red and orange. Sizes S, M, L. $3
Reg. Woolco Price 3.87

Men's Perma Press Dress Shirts
Short sleeve. Mauve, raspberry, blue and gold in bold or pin stripes. Sizes 14½ to 16. $3
Reg. Woolco Price 3.59

Men's Short Sleeve Dress Shirts
Perma press. Button-down collar. Colours of light blue and green. 14½ to 16. $3
Reg. Woolco Price 3.97

Men's Short Sleeve Sport Shirts
Permanent press. Stripes and checks of blue, gold and green. S.M.L. $3
Reg. Woolco Price 4.88

Men's Casual Pants
Permanent press. Regular cut. Colors of beige, green and brown. Sizes 30 to 42. $6
Reg. Woolco Price 6.88

Boys' T-Shirts
Souvenier emblem of Victoria with R.C.M.P. or Parliament Buildings. Completely washable. Sizes S.M.L. $1
Reg. Woolco Price 1.17

Boys' Perma Press Jeans
Boot cut by Wrangler. Colors of blue, green and brown. Sizes 8 to 18. $4
Reg. Woolco Price 4.88

Jewellery Dept.

Travel Clock Radio
Wakes you automatically to a pre-set station and volume wherever you go. Vinyl covered metal case slides shut for total protection whether on or off. $16
Reg. Woolco Price 24.97

Desk Radio and Pen Set
Shaped like desk set with built-in high fidelity radio. World time zone map—across top with pen holder. Stationery in compartment beneath map. $12
Reg. Woolco Price 19.97

Men's Billfold and Key Ring Set
Genuine cowhide construction with split ring key holder. Popular car motifs. $2
Reg. Woolco Price 3.86

Two-Quart Ice Bucket
Fully insulated with plastic liner and well fitted lined lid. Various handsome finishes in wood or vinyl with chrome and brass trim. $6
Reg. Woolco Price 12.98

Zippo Lighter Set
Packaged set includes stainless steel lighter with satin finish. 4-oz. fuel can and spare flints. Unconditionally guaranteed for life. $2
Reg. Woolco Price 3.77

Cameras

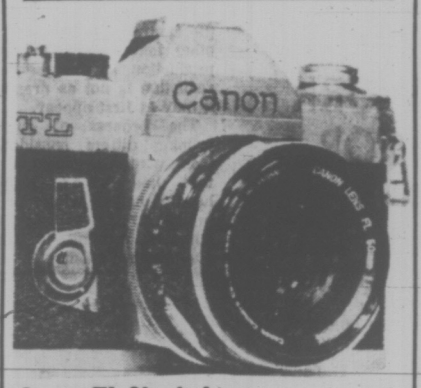

Canon TL Single Lens Reflex Camera
High quality single lens reflex camera, features local plane shutter with speeds from 1 sec. to 1/500 sec. plus interchangeable lenses available with quick action bayonet lens mount. Behind-the lens metering system gives a perfect exposure every time. With 50 mm 1.8 fl. Canon lens $179

Canon FTB Single Lens Reflex Camera
The latest camera from Canon Corporation features 1 sec. to 1/1000 sec. shutter speed range, features behind the lens C.D.S., plus all the added ability of being able to accept the Canon Booster meter. Ideal for making almost impossible readings under low light conditions. Read about it in the July Modern Photography, then come in and see it at Woolco. With Canon 50mm/1.4 D. lens. $279

Woolco 35 mm Color Slide Film
ASA-64 color slide film. Use it in Canon or any fine 35 mm camera. You will always get the same fine sharp results. Processing included. 2 for $5
Reg. Woolco Price 2.97

Sporting Goods Dept.

Gevelot Shot Shells
Limited quantity of Gevelot shot shells Nos. 4, 5 and 7½ shot size. 1⅛-oz. shot, 3½ drams powder. 25 shells per box—12 gauge only. Limit of two boxes per customer — over 17 years old. $3
Reg. Woolco Price 3.67

Olympic Long Range Shot Shells
Limited stock of Gevelot Olympic shot shells. 20 shells per box. 12 gauge only. Shot size: 4, 6 and 7½. Limit of two boxes per customer — over 17 years olds. 2 boxes $5
Reg. Woolco Price 3.27

CO2 Cylinders
Standard size cylinders for all Crossman gas powered guns. 5 cylinders per pkg. $1
Reg. Woolco Price 1.24

Starter Golf Set
Campbell of Canada. Men's deluxe golf starter set. Moe Norman personal model. Steel shaft. Leather grip. $45
Reg. Woolco Price 57.97

Brentwood Hi Rise Bicycle
Boy's or girls' high-rise mod rod bikes. 20" tires. Choice of 3 colours. $40
Reg. Woolco Price 47.97 In Carton

Lamps and Pictures

Framed Mirror
Ist quality glass. Plastic crafted frame in brown finish. Approx. size 8"x10". Ideal for use in bathroom or in hall. $1
Reg. Woolco Price 1.79

Plastic Crystal Chandelier
High cut glass fashion. Adds more beauty to your room. Easy to assemble. $4
Reg. Woolco Price 5.99

Toy Dept.

Pony P. Bike
Training wheels. Folds for easy handling. Sturdy strong construction. $27
Reg. Woolco Price 29.95

Beach Buggy
For hours of indoor or outdoor fun. Strong construction. $1
Reg. Woolco Price 1.26

Slide and Splash Pool
Durable construction. For hours of outdoor fun. $12
Reg. Woolco Price 12.99

16" Maverick Bike
For hours of outdoor fun. With traing wheels. Back bar. Strong construction. $31
Reg. Woolco Price 34.56

Candies and Cookies

Home Maker Food Mixer
Battery operated. Removable mixer. Just like Mother's. $3
Reg. Woolco Price 3.77

Mix and Mix Candies
Toffee, mint, licorice and many more. A family favorite 2 lbs. $1

Wagon Wheels
Chocolate coated biscuits. Individually wrapped. 12 per pkg. 2 boxes $1

Mr. Popin Corn Snacks
Corn snack with fresh popped flavor. Always a favorite 3 for $1

Towels and Bedding Dept.

100% Cotton Beach Towels
Multi colour pattern. Approx. size 30"x60". Fringe ends. Ideal for summer fun. $2
Reg. Woolco Price 2.99

Fortrel Comforter
Permanent press. Needs no ironing. Machine washable and dryable. Pre-shrunk, fast colors. Colourful floral prints. Multi color pattern. Size approx. 72"x84". $12
Reg. Woolco Price 17.23

Floral Printed Bedspread
Decorative multi color. Permanent press. Pre-shrunk, no iron, machine washable. Twin or double size. Ideal for any bedroom. $10
Reg. Woolco Price 14.76

Phentex Knitting Yarn
100% celaspun. Machine washable, long wearing, stain resistant. Keeps the shape that you knit in. Large assortment of colors to choose from. 3 for $2
Reg. Woolco Price .76

Tier and Valance Sets
Discontinued lines. 2 patterns to choose from. A good selection of colors. $5
Reg. Woolco Price to 7.97

Hardware Dept.

Insulated "Thermos" Picnic Jugs
128-oz. capacity. Rugged, rustproof. Keeps cold longer or hotter. Spout and carrying handle. $3
Reg. Woolco Price 4.44

Bathroom Johnny Pole Unit
White cabinet with 2 shelves. Easy sliding doors. Stainless steel chrome poles. Adjusts to most ceilings. $15
Reg. Woolco Price 17.48

Metal Storage Cabinets
Assorted styles and sizes to choose from. Lightweight, easy to move. Ideal for holding your extra items. Reg. Woolco Price 16.98 to 52.88 $13 to $46

Housewares Dept.

Wooden Canister Set
Natural wooden finish with decorative roaster front. Set consists of flour, sugar, coffee and tea. Ideal for any kitchen. Set $6
Reg. Woolco Price 7.98 set

Wood Tone Bowls
Dishwasher safe. Unbreakable. Ideal for all salads. Buy a set now. 4 for $1
Reg. Woolco Price .39

Melmac Dinnerware Set
Service for 4. Guarantee, break resistant, dish washer safe. Set consists of 4 soup and cereal bowls, 4 dinner plates, 4 mugs. Assorted plain colors. $7
Reg. Woolco Price 7.88

Kitchen Gadgets
Large selection to choose from. Such as egg slicer, knife sharpener, utility shears, knives, etc. 1st quality selection. 2 for $1
Reg. Woolco Price .77

Travel Suit Bag
100% nylon. Approx. size 22"x42"x4". Pratical for travel or home storage. Dustproof and odorless. Zipper opening. $3
Reg. Woolco Price 3.99

Stationery and Luggage

J Cloth Towels
1001 uses in the home, workshop or patio 2 for $1

Big Value Writing Pad
Plain or ruled. Home or office use 2 for $1

Cashmere Tissue
4 rolls per package. 2 ply. Yellow, pink and white 3 pkgs. $1

Attache Case
Scuff resistant. Water repellent. Smart design. Brown or black. $7
Reg. Woolco Price 7.97

Vinyl Trunk
Smartly designed and covered. Blue, gold and brown. $25
Reg. Woolco Price 27.95

Garden Centre

Ortho Liquid Fertilizer
Plant food, 128-oz. jug consists of 12-6-6 all purpose, evergreen—azalea, rose food, liquid greenol. 2 for $5
Reg. Woolco Price 5.98

Tropical Plants
Beautiful assorted plants in 6" pot. consists of dieffenbachia, split leaf, rubber plant, Ferns. $3
Reg. Woolco Price 3.99

Garden Hoe
Comet garden hoe, 7" blade with long handle, red in colour. $2
Reg. Woolco Price 2.37

Brentwood twin blade electric mower, with

Electric Mower
Swing over handle. Orange in color. $48
Reg. Woolco Price. 64.97

Sprinkler
Melnor oscillating lawn sprinkler, waters up to 2500 sq. Ft. $9
Reg. Woolco Price 10.36

Weed Killer
Killex liquid weed killer, specially formulated for hard to kill lawn weeds. 32-oz bottle. $3
Reg. Woolco Price 3.46

Sulphate of Ammonia
21-0-0 supplies quick acting nitrogen for pale discolored lawns and leafy vegetables. 50-lb. bag. $3
Reg. Woolco Price 3.97

Blue Whale
4 cu. ft. blue whale soil conditioner and builder. 1-1-1 contains moss and ground whale bones. $4
Reg. Woolco Price 4.57

Personal Shopping Only, Please!
Shop Early While Quantities Last!
Open Monday to Friday 10 a.m. to 10 p.m.
Saturday 9 a.m. to 10 p.m.
Town and Country Shopping Centre
Douglas Street and Saanich

Because We're a Department Store...
WE'VE GOT EVERYTHING YOU COULD WANT
And Because We're Woolco
YOUR SHOPPING COSTS YOU LESS!

Drop Pot Laws Urges B.C. Liberal Report

OTTAWA (CP) — A report on drugs done for the Canadian Student Liberals recommends dropping present "unenforceable" restrictions on the use of marijuana in favor of "more generally acceptable forms of social control."

The report, prepared by a 10-member committee of the British Columbia Liberal Federation and issued here Friday, says it has not been proven that marijuana and its derivatives cause harm. They might be socially preferable to alcohol.

The committee recommended that present proscriptions against marijuana be replaced by laws governing its permissible use, along with the establishment of quality and quantity controls through a government-supervised distribution system.

"It is generally conceded by all parties that more research into both short- and long-term effects of drug use and abuse are necessary," the report said.

"In the meantime it can be seriously questioned that society has the right to fine, imprison and otherwise exercise sanctions against those who partake of those drugs which have not been proven significantly harmful.

"In the case of those drugs such as the barbiturates and amphetamines, in which both harm and danger have been conclusively proven, society's right to impose controls upon their availability and use as well as sanctions against their abuse is obvious."

Until more research into such drugs as the stronger halucinogens is done, the report said, certain prohibitions against their possession and use should be continued.

These included confiscation of the drug, apprehension of the offender and the imposition of small fines. Illegal manufacture and trafficking should continue to be prohibited.

The report also concluded that addicts of opiate narcotics such as heroin should be able to get supplies of these drugs legally at minimal cost. But at the same time, penalties for illegal production and trafficking had to be increased and compulsory treatment for addicts instituted.

B.C. BIRTHDAY CAKE CLAIMS A RECORD

Being touted as the biggest fruit cake ever made, this $50,000 production, 26 feet tall and weighing 25,000 pounds is standing in the domed foyer of Burnaby's Lougheed Mall. It was made to mark British Columbia's centennial and is to be sold in slices — boxed 'mini-tastes.' The cake is to be cut July 20 by Indian actor Chief Dan George assisted by Mayor R. W. Prittie of Burnaby. The cake was decorated with a ton of frosting by a team of 15 decorators. That was a six-week project.

FURNITURE
VINYL REPAIRS
REFINISHING
SPECIALTY FINISHERS
382-4612

It's Delicious!
POOR BOY LUNCHEON
(Self-Serve 12 'til 2 Mon. to Fri.)
Choice of hot plate and Beverage.
99c
McPHERSON
Seafood and Steakhouse
Centennial Square 388-4741

CJVI APPOINTMENT

F. G. (FRED) TANNER
Director of Sales

K. C. GODDARD, Vice-President and General Manager of CJVI 900 Radio, is pleased to announce the appointment of Mr. F. G. (Fred) Tanner as Director of Sales. With 25 years of marketing in Victoria, his experience and knowledge will be of great assistance to every advertiser.

Saskatchewan Drops $90M Deal

REGINA (CP) — Premier Allan Blakeney said Friday the government is not prepared to proceed with the Choiceland Iron Mine Development under the terms of an agreement signed by the former Liberal administration.

The premier told an afternoon news conference that he notified Denison Mines Ltd. and the principles in the proposed mine development of the governments position.

The old agreement, signed by the Liberal government in May, now is null and void, Blakeney said.

However, he said he wrote to the president of Choiceland indicating the government is interested in pursuing a "more economically sound approach" to the development.

"I hope to meet with Mr. Daly very soon.

"In essence, we are opting out because the final feasibility study by the General Engineering Company, which was handed to us on Monday of this week, makes it clear that this was a hasty deal and, in our opinion, a bad deal."

The premier said the capital cost is estimated to be more than $90 million, not $60 million as suggested by the former government.

He added that the estimated cost of producing a ton of iron pellets is $43.04. The report predicts that the mine might be able to sell its product at $43.70 a ton in 1975.

"With all the uncertainties involved that kind of margin is too narrow."

The premier said that under the terms of the agreement there was only one opportunity to opt out, that was during the 10-day period following delivery of the feasibility study.

"We have done so in the interests of the people of Saskatchewan.

"Let me emphasize again that we are still very interested in facilitating a sound development plan."

WATERFRONT

Prospect Lake provides swimming at its best. Park-like and secluded, with barbecue and private pier. 2,050 sq. ft. of outstanding quality family home with 4 or 5 bedrooms and two complete bathrooms. Covered patio looks onto beautiful landscaping. Make your offer. Unusual terms.

Bill Ratcliffe — 656-4517
SPARLING REAL ESTATE
656-1622

UPLANDS
3114 BEACH DRIVE
CORNER BEACH DRIVE AND RUTLAND ROAD

4 Bedrooms and den, 3 bathrooms, 3 fireplaces. Complete rec. room with bar. .4 of an acre.

This property will be sold on the premises by

PUBLIC AUCTION
at 3 P.M., SAT., July 17, 1971
AUCTIONEER: J. R. BAILEY
Subject to reserve price or prior sale by private treaty.
Sealed written bids will be accepted prior to the auction.

OPEN FOR INSPECTION
MONDAY TO FRIDAY INCLUSIVE
2:00 - 4:30 p.m. or by Prior Appointment with
Jon Davis or Bud O'Connor
388-5561 Anytime

BOULTBEE SWEET REALTY LIMITED
737 FORT STREET
VICTORIA, B.C.

ON VIEW SAT., 2-5 P.M.
MON., 6-8:30 P.M.
DISTINCTIVE NEW RESIDENCE

2244 GREENLANDS RD. (Gordon Head)
- Gracious carpeted entrance — open stair
- Charming kitchen and family room
- 3-4 Bedrooms, 2½ baths
- Over 2,000 sq. ft. plus basement

$48,900

384-8126 MRS. McLEAN 384-6867

IN THE UPLANDS
UNOBSTRUCTED SEA VIEWS

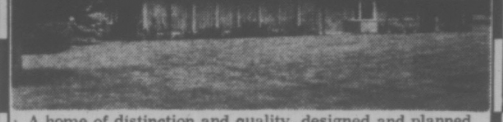

A home of distinction and quality, designed and planned for gracious living, entertainment and ease of maintenance.
A no-basement residence of over 2,700 sq. ft., with excellent closet and storage space. Welsh quarry tiled entrance foyer. Exceptional Living, Dining, Kitchen and Utility appointments including a complete range of modern appliances. Den with fireplace, three bedrooms, three full bathrooms. Fully sprinklered grounds of about .6 acre.

OFFERED AT $87,000
Flexible Terms Are Available
Viewing by appointment please, through Stuart Simpson. Res. 598-4056.

Pemberton, Holmes Ltd.
1002 Government Street 384-8126

3-BEDROOM HOMES—ONLY $15,000-N.H.A.-1200 SQ. FT.

COME TO OUR...
OPEN HOUSE
10070 FIFTH ST., SIDNEY, B.C.

SUNDAY-10 A.M. 'TIL DARK
AND ALL NEXT WEEK

BLUE SKY ACRES
PRESTIGE LOW INCOME CONDOMINIUM 3-BEDROOM HOMES

Located two blocks from the sea in beautiful residential Sidney near new Senior Citizens Centre, the units at Blue Sky Acres are unbelievable for the money. Only four units in each block; you own your own unit, registered under the Home Owners' Strata-Title Act.

Soft-Glow lamp standards light up over half a mile of specially named streets and walkways that lead to and around all units. The attractive site is completely landscaped, with underground wiring throughout, and all units are on sewer. Parking area supplied, and all treed and hedged for privacy.

Check These Unbelievable Features:
- V Main floor has large living-dining room with portable partition that you can change at a whim. Entranceway has bar nook, overhead cupboards with transparent glass doors.
- V Kitchen with lots of cupboards and contoured one-piece counter top. Stainless steel sink, facilities for electric range, fridge, washer and dryer.
- V Wall-to-wall sculptured pattern carpet throughout the home including stairs leading up to 3 bedrooms.
- V Master bedroom 12 x 15, with double walk-through closets.
- V 2 bathrooms. Main 4-piece bathroom upstairs, with heat lamp and razor plug. ½ bathroom downstairs.
- V Sliding glass doors to outside patio and lawned area. Landscaped by Barker.
- V Wired for Cablevision.
- V Telephone Jacks in ALL ROOMS.
- V Completely soundproof to all noises from other units. Fireproof.
- V Each unit has ample storage area.
- V All walls decorated in 3 coats of soft off-white paint by Empress Paint Manufacturing Co. Ltd.
- V Completely insulated — 6" in the ceiling, 4" in the walls.
- V Electric heating — every room individually controlled.

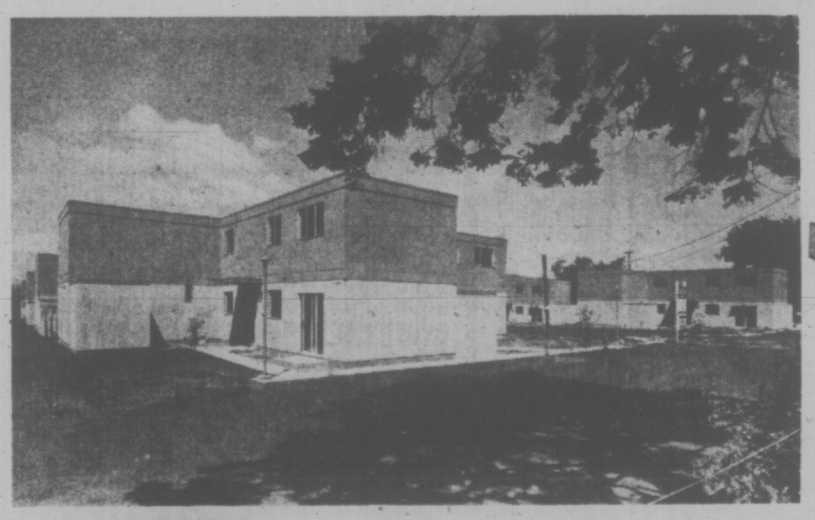

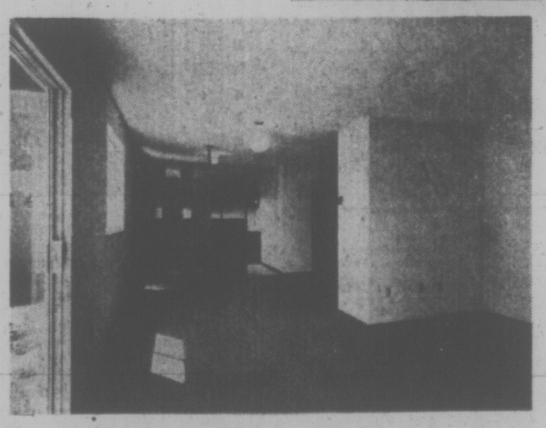

Two display homes furnished for this open house by Traders Home Furnishings and Appliances Ltd.

ATTENTION UP-ISLAND RESIDENTS
For Further Information Write:
PENINSULA HOUSING RESOURCES LTD.
2828 QUESNEL STREET, VICTORIA, B.C.
NAME .....
ADDRESS .....
TELEPHONE .....

YES! ONLY $15,000-AS LITTLE AS $900 DOWN!

Come Early—You'll be Glad You Did! See What a Lot of Living You Get for This Small Outlay.

HOW TO GET THERE!
Turn Left On Fifth St., Off Beacon Ave. Follow the Signs.

PENINSULA HOUSING RESOURCES LTD.
10070 Fifth St., Sidney, B.C. 383-4413 or 656-4033

'Stories for Little Folks' Gift Draws Grin From Trudeau

By GERARD McNEIL

PERTH, Ont. (CP) — Further references to parenthood emerged Friday night as Prime Minister Trudeau and his wife Margaret spent the evening at a summer festival here.

Mayor William Warren presented the visitors with a 48-piece set of gold flatware in the Love pattern and, more pointedly, with a book titled Stories for Little Folks.

The prime minister, who would be the first of the 20th century to become a father while governing Canada, grinned and the crowd of several thousand giggled.

Later, as the Trudeaus moved through the crowd, a pretty Perth teen-ager named Michelle Cameron was introduced.

"Is that a girl's name?" asked Mr. Trudeau. When Michelle nodded, he asked her to spell it, then turned to Mrs. Trudeau and said playfully: "Remember that."

The prime minister showed strong interest in the maternity ward of a Toronto hospital he visited two weeks ago while officially opening a new wing. When asked then whether it was a fatherly interest, he laughed.

Mrs. Trudeau, after accompanying her husband to Russia in May, hasn't joined him on several trips within Canada. Last week, after he toured southern Alberta, she flew to Calgary to be with him at the Stampede.

In Perth, the weekly Courier said in a front-page story, based on Liberal sources in the area:

"It is believed that this will be one of the few occasions in Ontario this year when the prime minister will be accompanied by his wife."

The flight from Ottawa to Perth is a scant 20 minutes by Canadian Forces Voyageur. The helicopter landed at the cricket pitch at Government House, across the street from the prime minister's residence to pick up the Trudeaus.

Earlier this week a Voyageur that carried the Trudeau party during the Alberta tour crashed and burned in Michigan, without loss of life, while returning to Ottawa.

Several thousand citizens greeted the Trudeaus in this prosperous town of 5,600 and crowds lined the streets as they were driven to the park, where the gifts were presented.

Main event was a rock concert featuring a Hamilton group called Crowbar, whose leader, six-foot-four, 255-pound Kelly Jay, and Mrs. Trudeau are acquainted.

"Hi, Margaret," he greeted her. The group invited the Trudeaus to their 400-acre farm at Ancaster, Ont., and presented them with crowbar necklaces.

Mr. Jay gave the prime minister a piece of the Crowbar barn as thanks for the federal Canadian-content policy that has boosted homegrown performers.

During the two-hour concert, the prime minister and his wife sat side by side, her head on his shoulder, at the edge of a lagoon on the Tay River.

The Crowbar group performed on a raft, twitching mightily as a light rain caused their electronic equipment to give them shocks.

A youthful crowd of about 500, who paid $3 each or $5 a couple, listened along with the Trudeaus as Kelly Jay mixed his music with jokes about the weed.

Sitting with the Trudeaus were Murray McBride, a United Church minister and member of Parliament for Lanark-Renfrew-Carleton, and his wife Barbara.

Mrs. McBride and two attentive Mounties shepherded Mrs. Trudeau through the crowds. Margaret obliged as women asked: "Let us see your wedding ring." She also posed for pictures with young children.

The Trudeaus left by helicopter for Aylmer, Que., then were driven to the summer residence at Harrington Lake, 30 miles north of Ottawa.

Pay Raises Approved By Cabinet

The provincial cabinet has approved salary increases for the superintendents of motor vehicles and brokers.

Ray Hadfield, superintendent of motor vehicles, goes from a salary range of $1,415-$1,585 monthly to a new range of $1,475-$1,650.

William Irwin, superintendent of brokers, gets an increase to the same range from the $1,390-$1,545 level.

YAMAHA ORGANS AND PIANOS
Are World Famous
707 Fort St.
Phone 384 9131

"What This Empire Needs Is a Good Little Chariot for under $2,000." —J. CAESAR

The new Fiat 128 2-Door Sedan $1998

$41 Down
$69 Per Month For 36 Months

The little chariot with the Italian sports car spirit.

Payments include Freight, Dealer Preparation, Provincial Sales Tax and Licence.

FIAT

Brian Holley MOTORS LTD.

3319 Douglas St.
Phone 384-1161

Woolco Town & Country

DOLLAR DAYS

TWO DAYS ONLY — MONDAY AND TUESDAY

Ladies' and Teens'

Ladies' Jeans
"Western Rider" slim fitting. California cut. Flare leg. Navy color. 10-18. $4
Reg. Woolco Price 4.63

Ladies Co-ordinates
Skirts, pants, pullovers, shorts, tops, jumpers, vests, tunics. Broken sizes. $6
Reg. Woolco Price to 8.95

Ladies' Pullovers
Acrylic knits. Light summer weights in many styles. $3
Reg. Woolco Price to 4.72

Ladies' Tailored Blouses
Choose from discontinued summer styles. Broken size ranges. $2
Reg. Woolco Prices to 7.76

Ladies' Pullovers
Acrylic knits in many styles and fashions. Sizes S.M.L. $4
Reg. Woolco Price 7.81

Ladies' Blouses
Choose from many styles. 100% polyester or cotton. In patterns, stripes and solid shades. Pink, blue, navy, red, etc. S.M.L. $8
Reg. Woolco Price 11.49

Girls' Hot Pants
Polyester and denim. Patch pockets. Bib front. Navy. Sizes 7-14. $4
Reg. Woolco Price 4.87

Girls' Pant Tops
Acrylic knits. Short sleeves. Solid shades and stripes. Mauve, pink, green, aqua, yellow and blue. Broken sizes 7-14. $3
Reg. Woolco Price 4.98

Girls' Jumpsuits
Terry stretch. Zipper close. Patch pocket trim and belt. Square neck. Colors: yellow, aqua, and navy. Sizes 7-14. $3
Reg. Woolco Price 5.87

Girls' Pant Suits
Knitted tops with matching slims. Navy, red, blue, yellow, etc. Broken size 7-14. $7
Reg. Woolco Price to 10.95

Girls' T-Shirts
Acrylic knit, short sleeve or sleeveless. Choose from many styles. Colors of pink, blue, red, yellow and navy. Sizes 7-14. $2
Reg. Woolco Price 3.76

Children's, Infants' Wear

Girls' Shortall and Short Sets
Two-way terry stretch. Sleeveless and short sleeves. Sizes 4 to 6x. 2 for $5
Reg. Woolco Price to 3.78

Boys' Denim Casual Pants
Stripes and solid shades. Flare leg. ½ boxer waist. Sizes 4 to 6x. $3
Reg. Woolco Price to 3.76

Toddler Boys' Pyjamas
100% pre-shrunk cotton. Geometric prints. Green, blue, red, etc. 2 to 3x. 2 pairs $3
Reg. Woolco Price 1.93

Infants' Sleepers
Two-way stretch nylon and cotton. Snap front. Checkered pattern with white trim. Green, aqua, pink and yellow. S.M.L. $2
Reg. Woolco Price 2.83

Training Pants
Terry cloth. White, pink, yellow and blue. Sizes 2 to 6 3 pairs $1

Hosiery—Accessories

Junior Miss Panty Hose
Full panty. Seamless mesh. Beige, spice and bone. One size. 3 pairs $2
Reg. Woolco Price .88

Youth Sport Hose
Nylon stretch. White, navy, green, grey, etc. Sizes 8 to 16½. 3 pairs $1
Reg. Woolco Price .74

Ladies' Panty Hose
Seamless sheer and full panty. S.M.L. Tempo, tropical tan, navy and black. 3 pairs $2
Reg. Woolco Price 1.11

Ladies' Handbags
Large style, double handle. Double expansion zipper. Black and brown. $3
Reg. Woolco Price 5.84

Men's and Boys' Wear

Men's Knit Shirts
Men's Knit Shirts. Crew neck, stripes in colors of yellow, blue, red and orange. Sizes S, M, L. $3
Reg. Woolco Price 3.87

Men's Perma Press Dress Shirts
Short sleeve. Mauve, raspberry, blue and gold in bold or pin stripes. Sizes 14½ to 16. $3
Reg. Woolco Price 3.59

Men's Short Sleeve Dress Shirts
Perma press. Button-down collar. Colours of light blue and green. 14½ to 16. $3
Reg. Woolco Price 3.97

Men's Short Sleeve Sport Shirts
Permanent press. Stripes and checks of blue, gold and green. S.M.L. $3
Reg. Woolco Price 4.88

Men's Casual Pants
Permanent press. Regular cut. Colors of beige, green and brown. Sizes 30 to 42. $6
Reg. Woolco Price 6.88

Boys' T-Shirts
Souvenier emblem of Victoria with R.C.M.P. or Parliament Buildings. Completely washable. Sizes S.M.L. $1
Reg. Woolco Price 1.17

Boys' Perma Press Jeans
Boot cut by Wrangler. Colors of blue, green and brown. Sizes 8 to 18. $4
Reg. Woolco Price 4.88

Jewellery Dept.

Travel Clock Radio
Wakes you automatically to a pre-set station and volume wherever you go. Vinyl covered metal case slides shut for total protection whether on or off. $16
Reg. Woolco Price 24.97

Desk Radio and Pen Set
Shaped like desk set with built-in high fidelity radio. World time zone map—across top with pen holder. Stationery in compartment beneath map. $12
Reg. Woolco Price 19.97

Men's Billfold and Key Ring Set
Genuine cowhide construction with split ring key holder. Popular car motifs. $2
Reg. Woolco Price 3.86

Two-Quart Ice Bucket
Fully insulated with plastic liner and well fitted lined lid. Various handsome finishes in wood or vinyl with chrome and brass trim. $6
Reg. Woolco Price 12.98

Zippo Lighter Set
Packaged set includes stainless steel lighter with satin finish. 4-oz. fuel can and spare flints. Unconditionally guaranteed for life. $2
Reg. Woolco Price 3.77

Cameras

Canon TL Single Lens Reflex Camera
High quality single lens reflex camera, features local plane shutter with speeds from 1 sec. to 1/500 sec. plus interchangeable lenses available with quick action bayonet lens mount. Behind the lens metering system gives a perfect exposure every time. $179
With 50 mm 1.8 fl. Canon lens

Canon FTB Single Lens Reflex Camera
The latest camera from Canon Corporation features 1 sec. to 1/1000 sec. shutter speed range, features behind the lens C.D.S., plus all the added ability of being able to accept the Canon Booster meter. Ideal for making almost impossible readings under low light conditions. Read about it in the July Modern Photography, then come in and see it at Woolco. With Canon 50mm/1.4 D. lens. $279

Woolco 35 mm Color Slide Film
ASA-64 color slide film. Use it in Canon or any fine 35 mm camera. You will always get the same fine sharp results. Processing included. 2 for $5
Reg. Woolco Price 2.97

Sporting Goods Dept.

Gevelot Shot Shells
Limited quantity of Gevelot shot shells Nos. 4, 5 and 7½ shot size. 1¼-oz. shot, 3½ drams powder. 25 shells per box—12 gauge only. Limit of two boxes per customer — over 17 years old. $3
Reg. Woolco Price 3.67

Olympic Long Range Shot Shells
Limited stock of Gevelot Olympic shot shells. 20 shells per box. 12 gauge only. Shot size: 4, 6 and 7½. Limit of two boxes per customer — over 17 years olds. 2 boxes $5
Reg. Woolco Price 3.27

CO2 Cylinders
Standard size cylinders for all Crossman gas powered guns. 5 cylinders per pkg. $1
Reg. Woolco Price 1.24

Starter Golf Set
Campbell of Canada. Meg's deluxe golf starter set. Moe Norman personal model. Steel shaft. Leather grip. $45
Reg. Woolco Price 57.97

Brentwood Hi Rise Bicycle
Boy's or girls' high-rise mod rod bikes. 20" tires. Choice of 3 colours. $40
Reg. Woolco Price 47.97 In Carton

Lamps and Pictures

Framed Mirror
1st quality glass. Plastic crafted frame in brown finish. Approx. size 8"x10". Ideal for use in bathroom or in hall. $1
Reg. Woolco Price 1.79

Plastic Crystal Chandelier
High cut glass fashion. Adds more beauty to your room. Easy to assemble. $4
Reg. Woolco Price 5.99

Toy Dept.

Pony P. Bike
Training wheels. Folds for easy handling. Sturdy strong construction. $27
Reg. Woolco Price 29.95

Beach Buggy
For hours of indoor or outdoor fun. Strong construction. $1
Reg. Woolco Price 1.26

Slide and Splash Pool
Durable construction. For hours of outdoor fun. $12
Reg. Woolco Price 12.99

16" Maverick Bike
For hours of outdoor fun. With traing wheels. Back bar. Strong construction. $31
Reg. Woolco Price 34.56

Candies and Cookies

Home Maker Food Mixer
Battery operated. Removable mixer. Just like Mother's. $3
Reg. Woolco Price 3.77

Mix and Mix Candies
Toffee, mint, licorice and many more. A family favorite 2 lbs. $1

Wagon Wheels
Chocolate coated biscuits. Individually wrapped. 12 per pkg. 2 boxes $1

Mr. Popin Corn Snacks
Corn snack with fresh popped flavor. Always a favorite 3 for $1

Towels and Bedding Dept.

100% Cotton Beach Towels
Multi colour pattern. Approx. size 30"x60". Fringe ends. Ideal for summer fun. $2
Reg. Woolco Price 2.99

Fortrel Comforter
Permanent press. Needs no ironing. Machine washable and dryable. Pre-shrunk, fast colors. Colourful floral prints. Multi color pattern. Size approx. 72"x84". $12
Reg. Woolco Price 17.23

Floral Printed Bedspread
Decorative multi color. Permanent press. Pre-shrunk, no iron, machine washable. Twin or double size. Ideal for any bedroom. $10
Reg. Woolco Price 14.76

Phentex Knitting Yarn
100% celaspun. Machine washable, long wearing, stain resistant. Keeps the shape that you knit in. Large assortment of colors to choose from. 3 for $2
Reg. Woolco Price .76

Tier and Valance Sets
Discontinued lines. 2 patterns to choose from. A good selection of colors. $5
Reg. Woolco Price to 7.97

Hardware Dept.

Insulated "Thermos" Picnic Jugs
128-oz. capacity. Rugged, rustproof. Keeps cold longer or hotter. Spout and carrying handle. $3
Reg. Woolco Price 4.44

Bathroom Johnny Pole Unit
White cabinet with 2 shelves. Easy sliding doors. Stainless steel chrome poles. Adjusts to most ceilings. $15
Reg. Woolco Price 17.48

Metal Storage Cabinets
Assorted styles and sizes to choose from. Lightweight, easy to move. Ideal for holding your extra items. Reg. Woolco Price 16.98 to 52.88 $13 to $46

Housewares Dept.

Wooden Canister Set
Natural wooden finish with decorative roaster front. Set consists of flour, sugar, coffee and tea. Ideal for any kitchen. Set $6
Reg. Woolco Price 7.98 set

Wood Tone Bowls
Dishwasher safe. Unbreakable. Ideal for all salads. Buy a set now. 4 for $1
Reg. Woolco Price .39

Melmac Dinnerware Set
Service for 4. Guarantee, break resistant, dish washer safe. Set consists of 4 soup and cereal bowls, 4 dinner plates, 4 mugs. Assorted plain colors. $7
Reg. Woolco Price 7.88

Kitchen Gadgets
Large selection to choose from. Such as egg slicer, knife sharpener, utility shears, knives, etc. 1st quality selection. 2 for $1
Reg. Woolco Price .77

Travel Suit Bag
100% nylon. Approx. size 22"x42"x4". Pratical for travel or home storage. Dustproof and odorless. Zipper opening. $3
Reg. Woolco Price 3.99

Stationery and Luggage

J Cloth Towels
1001 uses in the home, workshop or patio 2 for $1

Big Value Writing Pad
Plain or ruled. Home or office use 2 for $1

Cashmere Tissue
4 rolls per package. 2 ply. Yellow, pink and white 3 pkgs. $1

Attache Case
Scuff resistant. Water repellent. Smart design. Brown or black. $7
Reg. Woolco Price 7.97

Vinyl Trunk
Smartly designed and covered. Blue, gold and brown. $25
Reg. Woolco Price 27.95

Garden Centre

Ortho Liquid Fertilizer
Plant food, 128-oz. jug consists of 12-6-6 all purpose, evergreen—azalea, rose food, liquid greenol. 2 for $5
Reg. Woolco Price 5.98

Tropical Plants
Beautiful assorted plants in 6" pot. consists of dieffenbachia, split leaf, rubber plant. Ferns. $3
Reg. Woolco Price 3.99

Garden Hoe
Comet garden hoe, 7" blade with long handle, red in colour. $2
Reg. Woolco Price 2.37

Brentwood twin blade electric mower, with

Electric Mower
Swing over handle. Orange in color. $48
Reg. Woolco Price. 64.97

Sprinkler
Melnor oscillating lawn sprinkler, waters up to 2500 sq. Ft. $9
Reg. Woolco Price 10.36

Weed Killer
Killex liquid weed killer; specially formulated for hard to kill lawn weeds. 32-oz bottle. $3
Reg. Woolco Price 3.46

Sulphate of Ammon.a
21-0-0 supplies quick acting nitrogen for pale discolored lawns and leafy vegetables. 50-lb. bag. $3
Reg. Woolco Price 3.97

Blue Whale
4 cu. ft. blue whale soil conditioner and builder, 1-1-1 contains moss and ground whale bones. $4
Reg. Woolco Price 4.57

Personal Shopping Only, Please!
Shop Early While Quantities Last!
Open Monday to Friday 10 a.m. to 10 p.m.
Saturday 9 a.m. to 10 p.m.
Town and Country Shopping Centre
Douglas Street and Saanich

Because We're a Department Store...
WE'VE GOT EVERYTHING YOU COULD WANT
And Because We're Woolco
YOUR SHOPPING COSTS YOU LESS!

Drop Pot Laws Urges B.C. Liberal Report

OTTAWA (CP) — A report on drugs done for the Canadian Student Liberals recommends dropping present "unenforceable" restrictions on the use of marijuana in favor of "more generally acceptable forms of social control."

The report, prepared by a 10-member committee of the British Columbia Liberal Federation and issued here Friday, says it has not been proven that marijuana and its derivatives cause harm. They might be socially preferable to alcohol.

The committee recommended that present proscriptions against marijuana be replaced by laws governing its permissible use, along with the establishment of quality and quantity controls through a government-supervised distribution system.

"It is generally conceded by all parties that more research into both short- and long-term effects of drug use and abuse are necessary," the report said.

"In the meantime it can be seriously questioned that society has the right to fine, imprison and otherwise exercise sanctions against those who partake of those drugs which have not been proven significantly harmful.

"In the case of those drugs such as the barbiturates and amphetamines, in which both harm and danger have been conclusively proven, society's right to impose controls upon their availability and use as well as sanctions against their abuse is obvious."

Until more research into such drugs as the stronger halucinogens is done, the report said, certain prohibitions against their possession and use should be continued.

These included confiscation of the drug, apprehension of the offender and the imposition of small fines. Illegal manufacture and trafficking should continue to be prohibited.

The report also concluded that addicts of opiate narcotics such as heroin should be able to get supplies of these drugs legally at minimal cost. But at the same time, penalties for illegal production and trafficking had to be increased and compulsory treatment for addicts instituted.

B.C. BIRTHDAY CAKE CLAIMS A RECORD

Being touted as the biggest fruit cake ever made, this $50,000 production, 26 feet tall and weighing 25,000 pounds is standing in the domed foyer of Burnaby's Lougheed Mall. It was made to mark British Columbia's centennial and is to be sold in slices — boxed 'mini-tastes.' The cake is to be cut July 20 by Indian actor Chief Dan George assisted by Mayor R. W. Prittie of Burnaby. The cake was decorated with a ton of frosting by a team of 15 decorators. That was a six-week project.

FURNITURE
VINYL REPAIRS
REFINISHING
SPECIALTY FINISHERS
382-4612

It's Delicious!
POOR BOY LUNCHEON
(Self-Serve 12 'til 2 Mon. to Fri.)
Choice of hot plate and Beverage.
99c
McPHERSON
Seafood and Steakhouse
Centennial Square 388-4741

CJVI APPOINTMENT

F. G. (FRED) TANNER
Director of Sales

K. C. GODDARD, Vice-President and General Manager of CJVI 900 Radio, is pleased to announce the appointment of Mr. F. G. (Fred) Tanner as Director of Sales. With 25 years of marketing in Victoria, his experience and knowledge will be of great assistance to every advertiser.

Saskatchewan Drops $90M Deal

REGINA (CP) — Premier Allan Blakeney said Friday the government is not prepared to proceed with the Choiceland Iron Mine Development under the terms of an agreement signed by the former Liberal administration.

The premier told an afternoon news conference that he notified Denison Mines Ltd. and the principles in the proposed mine development of the governments position.

The old agreement, signed by the Liberal government in May, now is null and void, Blakeney said.

However, he said he wrote to the president of Choiceland indicating the government is interested in pursuing a "more economically sound approach" to the development.

"I hope to meet with Mr. Daly very soon.

"In essence, we are opting out because the final feasibility study by the General Engineering Company, which was handed to us on Monday of this week, makes it clear that this was a hasty deal and, in our opinion, a bad deal."

The premier said the capital cost is estimated to be more than $90 million, not $60 million as suggested by the former government.

He added that the estimated cost of producing a ton of iron pellets is $43.04. The report predicts that the mine might be able to sell its product at $43.70 a ton in 1975.

"With all the uncertainties involved that kind of margin is too narrow."

The premier said that under the terms of the agreement there was only one opportunity to opt out, that was during the 10-day period following delivery of the feasibility study.

"We have done so in the interests of the people of Saskatchewan.

"Let me emphasize again that we are still very interested in facilitating a sound development plan."

WATERFRONT
Prospect Lake provides swimming at its best. Park-like and secluded, with barbecue and private pier. 2,650 sq. ft. of outstanding quality family home with 4 or 5 bedrooms and two complete bathrooms. Covered patio looks onto beautiful landscaping. Make your offer. Unusual terms.
Bill Ratcliffe — 656-4517
SPARLING REAL ESTATE
656-1622

UPLANDS
3114 BEACH DRIVE
CORNER BEACH DRIVE AND RUTLAND ROAD
4 Bedrooms and den, 3 bathrooms, 3 fireplaces. Complete rec. room with bar. .4 of an acre.
This property will be sold on the premises by
PUBLIC AUCTION
at 3 P.M., SAT., July 17, 1971
AUCTIONEER: J. R. BAILEY
Subject to reserve price or prior sale by private treaty.
Sealed written bids will be accepted prior to the auction.
OPEN FOR INSPECTION
MONDAY TO FRIDAY INCLUSIVE
2:00 - 4:30 p.m. or by Prior Appointment with
Jon Davis or Bud O'Connor
388-5561 Anytime
BOULTBEE SWEET REALTY LIMITED
737 FORT STREET
VICTORIA, B.C.

ON VIEW SAT., 2-5 P.M.
MON., 6-8:30 P.M.
DISTINCTIVE NEW RESIDENCE

2244 GREENLANDS RD. (Gordon Head)
- Gracious carpeted entrance — open stair
- Charming kitchen and family room
- 3 - 4 Bedrooms, 2½ baths
- Over 2,000 sq. ft. plus basement

$48,900
384-8126 MRS. McLEAN 384-6867

IN THE UPLANDS
UNOBSTRUCTED SEA VIEWS

A home of distinction and quality, designed and planned for gracious living, entertainment and ease of maintenance.
A no-basement residence of over 2,700 sq. ft., with excellent closet and storage space. Welsh quarry tiled entrance foyer. Exceptional Living, Dining, Kitchen and Utility appointments including a complete range of modern appliances. Den with fireplace, three bedrooms, three full bathrooms. Fully sprinklered grounds of about .6 acre.
OFFERED AT $87,000
Flexible Terms Are Available
Viewing by appointment please, through Stuart Simpson. Res. 598-4056.
Pemberton, Holmes Ltd.
1002 Government Street 384-8126

3-BEDROOM HOMES—ONLY $15,000-N.H.A.-1200 SQ. FT.
COME TO OUR...
OPEN HOUSE
10070 FIFTH ST., SIDNEY, B.C.
SUNDAY-10 A.M. 'TIL DARK
AND ALL NEXT WEEK
BLUE SKY ACRES
PRESTIGE LOW INCOME CONDOMINIUM 3-BEDROOM HOMES

Located two blocks from the sea in beautiful residential Sidney near new Senior Citizens Centre, the units at Blue Sky Acres are unbelievable for the money. Only four units in each block; you own your own unit, registered under the Home Owners' Strata-Title Act.

Soft-Glow lamp standards light up over half a mile of specially named streets and walkways that lead to and around all units. The attractive site is completely landscaped, with underground wiring throughout, and all units are on sewer. Parking area supplied, and all treed and hedged for privacy.

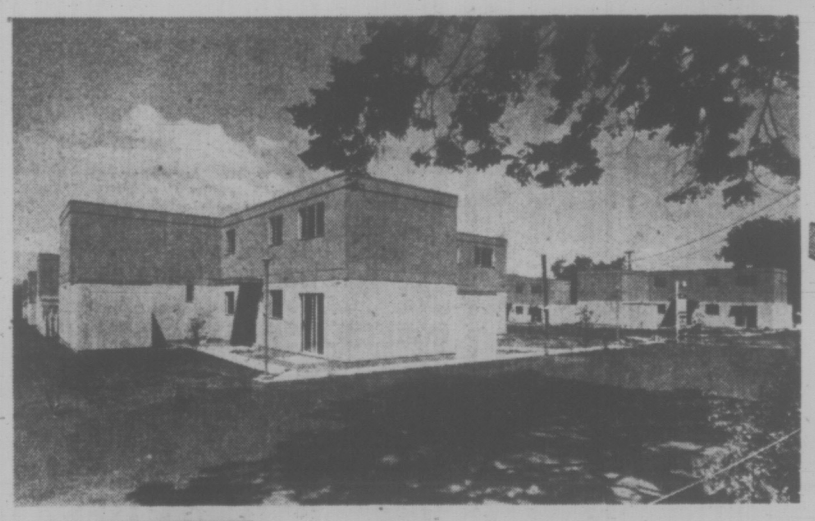

Check These Unbelievable Features:
- √ Main floor has large living-dining room with portable partition that you can change at a whim. Entranceway has bar nook, overhead cupboards with transparent glass doors.
- √ Kitchen with lots of cupboards and contoured one-piece counter top. Stainless steel sink, facilities for electric range, fridge, washer and dryer.
- √ Wall-to-wall sculptured pattern carpet throughout the home including stairs leading up to 3 bedrooms.
- √ Master bedroom 12 x 15, with double walk-through closets.
- √ 2 bathrooms. Main 4-piece bathroom upstairs, with heat lamp and razor plug. ½ bathroom downstairs.
- √ Sliding glass doors to outside patio and lawned area. Landscaped by Barker.
- √ Wired for Cablevision.
- √ Telephone Jacks in ALL ROOMS.
- √ Completely soundproof to all noises from other units. Fireproof.
- √ Each unit has ample storage area.
- √ All walls decorated in 3 coats of soft off-white paint by Empress Paint Manufacturing Co. Ltd.
- √ Completely insulated — 6" in the ceiling, 4" in the walls.
- √ Electric heating — every room individually controlled.

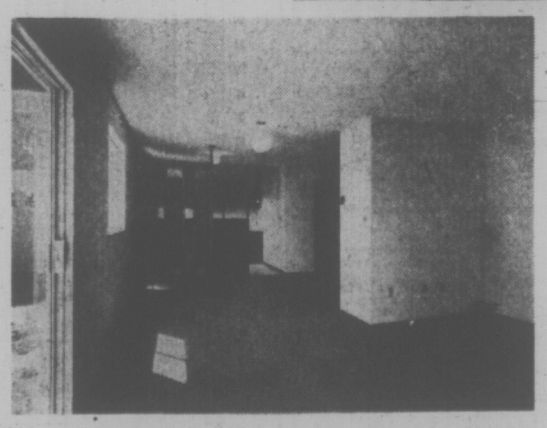

ATTENTION UP-ISLAND RESIDENTS
For Further Information Write:
PENINSULA HOUSING RESOURCES LTD.
2823 QUESNEL STREET, VICTORIA, B.C.
NAME .....
ADDRESS .....
TELEPHONE .....

YES! ONLY $15,000-AS LITTLE AS $900 DOWN!
Come Early—You'll be Glad You Did! See What a Lot of Living You Get for This Small Outlay.
HOW TO GET THERE!
Turn Left On Fifth St., Off Beacon Ave. Follow the Signs.
PENINSULA HOUSING RESOURCES LTD.
10070 Fifth St., Sidney, B.C. 383-4413 or 656-4033
Two display homes furnished for this open house by Traders Home Furnishings and Appliances Ltd.

WEEK'S RANGE AT VANCOUVER

FOR WEEK ENDED JULY 16

Compiled by The Vancouver Stock Exchange

	Volume	High	Low	Close	Ch'ge
INDUSTRIALS					
At Steel A	250	$7¼	6½	6½	
Ath Col	850	170	170	170	— 5
Austin Inv	700	35	35	35	
Balco	300	$8¼	8¼	8¼	
Bell	200	$46⅜	46⅜	46⅜	
Block Bros	6425	375	355	360	—15
Do wts	25	$7	7	7	
B.C. Sugar	1825	$20	19¾	20	
B.C. Turf	400	400	400	400	—15
CPR	100	$63⅜	63⅜	63⅜	
Cap Est	1000	150	150	150	
Capt Int	61820	$8⅜	7⅜	8½	+ 1⅛
Cmputrex	188200	50	43	45	— 3
Cornat Ind	2875	145	135	135	— 5
Cor Cred pr	3000	170	160	160	
Crestwood	1100	215	195	195	
Dawson Dv	350	$6¼	6¼	6¼	
Delta rts	28480	13	10	12	— 2
Delta Hotel	4000	210	175	210	+30
Doman	2775	$9¼	9	9	— 1¼
Eagle Ind	8550	587	550	587	+50
Fidelity Tr	10000	150	150	150	
Field	2450	$13¼	12¾	13⅛	+ 1⅛
Finning Tr	630	$13¾	13½	13½	
First City	400	$9	8¾	9	
Four-F Fd	2000	30	30	30	
Fundy Ch	1100	200	180	185	
G Nat Land	1900	110	100	100	—10
Gt Pac Ind	20500	210	200	210	
Grouse Mt	1300	185	180	185	
Growers A	250	375	350	350	—50
Do B	2570	315	260	275	
Gulf Oil	200	$24⅛	24⅛	24⅛	
H Harvey	1075	235	215	235	
Hys Canada	1700	215	210	215	
Imp Marine	6200	220	190	190	—30
Do A	900	90	80	80	— 5
Integ Wood	2800	335	310	330	— 5
Inter Brew	725	485	460	460	—20
Intl Hydro	4700	95	75	95	
Inter Land	350	525	490	525	+25
Intl Util	8700	$38⅞	37⅜	38⅞	
Interplex	11975	65	60	65	+ 5
Inter Steel	100	57	7	7	
Ionarc	11400	135	125	130	— 5
Kaiser Res	200	$5¾	5¾	5¾	
Key Indus	2250	20	18	20	+ 1
Keystone	425	315	300	300	—25
Lancer	11000	205	200	205	
Laur 140 pr	500	$17½	17½	17½	
MacMillan	8400	$23⅞	23½	23½	
Madill Ltd.	150	7	7	7	+ ½
Magadyne	1500	140	125	125	
Massey-Ferg	180	$10½	10½	10½	
Melton	198	150	150	150	
Mercuria	33976	105	96	105	+ 6
Molson A	200	$18¼	18¼	18¼	
N Nur Hom	13500	240	220	230	+ 5
Do wts	1500	60	60	60	
Neonex	2782	400	380	385	
N Cent Gas	300	$15⅞	15⅞	15⅞	
NW Sports	385	$7¾	7⅜	7¾	— ⅛
NWL Finan	835	330	320	320	
Ocean Cmt	400	$24½	23½	24½	
Okan Helic	650	512	500	512	+12
Do wts	300	160	130	160	
Pace	2475	77	65	65	— 5
Pacific Ent	3200	220	190	190	—25
Pac N Gas	530	395	365	390	
Do pr	120	$21¾	21¼	21¼	
PWA	3690	$11¼	11	11	
Portcomm	16013	120	100	100	—10
Do wts	8100	50	33	35	
Potter Dist	676	390	370	370	— 5
RSL	570	300	300	300	
Sandwell	200	$7½	7½	7½	
Saratoga	1100	430	430	430	
Southam	100	541	61	61	
G. Spariing	300	200	200	200	
Steel	6600	$25	24⅞	25	— ¼
Steintron	300	587	500	512	
Sun A	175	$33	33	33	
Tokar	2934	210	180	210	+20
T Cda Glass	4000	410	400	405	
Tr Mt.	100	$23⅛	23⅛	23⅛	
United Prov	200	110	100	100	
Wall Redek	400	230	230	230	
Wardair	2300	110	100	100	
W Coast Tr	50	$27	27	27	
West Pac	2050	650	625	637	—12
W Realty	3600	675	662	675	+12
Westview	600	190	190	190	
Whonnock A	3850	$12	11	12	
Woodwards	100	$23½	23½	23½	— ¾
Wosks	100	54¾	6¾	6¾	

Total industrials, 542,134.

	Volume	High	Low	Close	Ch'ge
MINES					
Adanac	5800	90	80	81	—19
Adera	32800	38	36	37	—1
Afton Mine	16000	20	15	15½	—4½
Aiax	2500	12	12	12	
Alice Lk	900	27	18	18	—8
Alwin	182350	93	81	87	+4
Anuk	21000	24	23	23	—1
Ardo Mine	37300	45½	40½	42	—8
Ardo B wt	12500	21	16½	16½	
Arlington	3500	23	22	22½	— ½
Arctic	24300	9	6	6	—3
Atlas	9950	49	44	46	
Avina A Wt	23300	50	30	39	
Avino	367850	85	65	85	+12
Bthrst Nse	301450	178	137	155	+14
Bthrst A Wt	2100	65	57	57	+12
Bear Intl	1500	28	28	28	
Beaumont	4800	13	11½	12	—1
Bell Moly	1000	21	21	21	
Benson	7500	27	23	23	—1
Blue Gulch	6000	41½	40	40	—1½
Blue Star	8500	5½	5½	5½	
Boswell	9000	27	24	24	—1
Boundary	23500	36	25	36	+ 9
Brameda	11399	270	200	225	
Brenda	400	750	740	740	
Brenmas	56800	35	29	35	+4
Brettland	79200	44	40	43	+3
Brycon Ind	25875	36	28	33	+4
Buchanan	1000	8½	8½	8½	
Bullion Mtn	57800	53	45	50	+3
Billion A Wt	2500	7	6	6	—1
Buval Exec	3500	27	24	27	
Calico	6500	14½	13	13	
Calta	53900	74	63	68	—1
Cambridge	33100	44	40	45	— 2
C Barranca	4500	47	45	45	—2
Canol	8000	23	18	18	
Capri	1000	21	21	21	
Car Bell	100	37	37	37	
Car Gold	7000	100	95	100	
Cas. Moly	3500	30	28	30	
Cass Cons	111	8	8	8	
Casino	46050	96	76	80	+5
Chataway	9100	25	23	24	—2
Churchill	13640	128	105	108	—17
Coast Sil	54700	24	21	23	
Coin Cany	23544	58	51	53	—3
Coin A wts	4200	20	15	18	—5
Coleman A	232	525	465	465	
Coleman B	1191	500	450	450	
Coleman B wt	100	170	170	170	
Columbia Riv	5750	20	18	18	
C Ad Astra	3000	15	13	13½	
C Cinch	6500	13	11½	11½	—1½
C Potash	4650	6	4	4	— 2
Cop Giant	26500	21	18	18	—2
Cop Line	5500	45	25	45	+20
Cop Ridge	10080	35	31	32	—1
Cor Gulf	94300	100	76	85	+10
Coronet	9515	31	28	28	
Crownex	20525	38	36	37	
Croyden	6150	19	18	18	
Davis Keay	21805	170	143	145	—16
Dolly Var	8470	28	25	25	
Dundee	35000	30	27	29	+1
Dusty Mac	30500	30	26	26	—2
Dynasty	5400	810	805	810	—40
Earlcrest	5500	10½	10	10	
Early Bird	48900	25	22	23	—1
Empire Mt	174000	27	22½	27	+3
Enex	1500	33½	33½	33½	
Falaise	23000	20	15	18	—1
Flagstone	65000	23	18	22½	+4½
Fortune Ch	45500	35	28	28	—6
Fort Ch B	26000	11	8	8½	—1½
Fourbar	19250	15	12	13	
Frontier Ex	9500	36	30	36	+1
General Res	7000	7	7	7	—1
Giant Ex	22200	48	45	46	—2
Giant Masc	2850	570	520	560	+30
Gibraltar	51060	670	600	620	+5
Gradore	80000	24	16	24	+6
Granduc	609	700	675	675	
Granisle	200	11	11	11	
Granite Mt	2443760	134	91	123	+12
Gr N Pte A	22700	25	20	23	
Gr N Pete	145350	120	84	97	+5
Gunn Mines	34500	47	42	43	—1
Hart River	45000	38½	34	35	
Hearne	9100	22	20	20	
High Chief	5500	15	11	13	
Highmont	10300	325	300	300	—10
Highpoint	1029	9	8	8	
Hogan	11500	27	25	26	
Homestake	400	8	7	7	
Hud Bay Mt	9000	10	9	10	
Inland Cop	1000	34	34	34	+2
Intl Bornite	4300	33	33	33	
Int Mariner	53722	88	80	80	—6
In Mar C wt	23647	31	25	26	
In Prov Sil	18500	8	7	7	—1
Int. Tech	7600	122	110	120	—5
Jason Ex	15500	22	20	20	—2
Jason A	2000	1	1	1	
Jaye Ex	1000	7	7	7	
Jersey	2500	13	13	13	
Jericho	13000	10½	10	10	—7½
Kalco	8500	27	20½	20½	—7
Kamad	12500	22	20½	22	
Kamloops	9798	10	9½	10	+1
Kopan	8500	12	10	10	+1
Lk Byrhse	28200	17½	16½	17	
Largo	15150	31	29	29	—1½
Laronge M	131200	72	46	66	+18
Laura	10750	18	17	17	—1
Lexington	2500	28	28	28	—2
Lon Pride	2000	11	10	11	
Lornex	1400	840	820	820	
Lytton	1100	200	200	200	
Marshall	17700	13	11	12	
Mercury Ex	3333	10	8	8	
Mid West	8000	12	11	11	
Mrl Mt Mng	22700	41	30	30	—10
Minex	3000	12	12	12	
Molymine	8500	11	10	10	—1
Mt Wash	15000	14½	13	13	—2
Nadina	8700	131	115	120	—19
Nat Nickel	14311	33	29	29	
Native	6000	11	10	10	
New Cinch	13100	30	27	28	—2
New Cronin	8500	13	10	12½	+2½
New Indian	7600	9½	9	9	
N Privateer	67000	20	17	19	
New Taku	47000	43	37	39½	—1½
New Terr	5000	12½	12	12	
Nickel Hill	125500	54	50	50	—2
Norcan	17000	10	8	10	
Norex Res	12000	40	36	37	+1
Norgold	1000	3	3	3	
Northlode	29200	47	37	40	
N-W Kim B	1000	15	15	15	
North Pac	125000	27	18	27	+8
NW Venture	500	85	85	85	—5
N-West Kim	17219	39	30	39	—1
Omega	5500	18½	16½	17½	
Oro	18450	36	32	34	—3
Pacific Asb	57445	157	140	148	—7
Pacific Sil	4000	8½	7½	7½	+½
Paramount	37000	36	29	33	—1
Pathfinder	144300	94	76	86	+2
Pthfndr B wt	3500	50	40	50	+10
Pat Silver	3700	10	9	9	
Peal	8300	9	9	9	—1
Pmnd Ore	100	100	100	100	
Pinebell	500	14	14	14	
Pine Lake	2500	17	15	16½	
Pinnacle	7000	14	13	13	—2
Plateau	2000	19	16	16	+1
Polaris	1000	7	7	7	
Primer	2500	10	10	10	
Pyramid	71750	69	59	63	—1
Quatsino	6400	10	9½	9½	
Radex	25800	79	55	56	—22
Radex Rts	9600	⅛	⅛	⅛	
Ramid Intl	20000	33	30	30	
Rand Res.	1000	37	37	37	+1
Reeves	600	180	175	175	
Rivera Ind	25100	53	47	49	—3
Rockland	13000	27	20	27	
Rodstrom	11500	10	9½	9½	
Ring Hill	16700	48	43	43	—4
Rose. Pass	124950	38	25	35	+7
Ryl Agassiz	1200	37	37	37	
Sabina	116644	575	530	555	—15
Shield Dev	1600	150	146	149	
Silbak Prem	2000	21	20	21	
Sileurian	9000	13	10	13	+1
Silvr Butte	6500	9	6½	7	—2
Silver City	2000	22	17	22	
S Chief	3800	39½	38	38	
Sir Shld A	200	90	90	90	
Sir Shld B	3500	110	110	110	
Silverquick	3000	13	12	12	—3
Silvr Ridge	4000	6½	6	6	
S Standard	19600	150	140	150	— 5
Silver Star	4200	15	9	9	
Slocan	150200	67	57	67	+ 8
South Seas	23700	33	30	31	— 2
Spartan	10500	19	18	18	
Stall Lake	7200	150	139	140	
Stannex	2700	25	25	25	
Taseko	32800	32	28	28	+ 3
Texacal A	2100	35	35	35	—15
Tex'cal R	210700	69	43	52	+10
Torwest	4800	32	32	32	
Trans Col	82625	34½	30	32	+ 2
Trcon Res	700	24	23	23	
Troian	133666	49	42	42½	— 1½
Un Copper	7250	17	16½	17	
Utica	32444	34	30	33	+ 2
Valley Cop	9812	$10¼	9	$10	+50
Vananda	3000	6	4	6	
Vanguard E	9500	10	8	10	+ 1½
Ventures	3500	10	10	10	
Vestor	5500	70	65	65	—10
West C Res	6000	10	7	7	
Western M	1200	335	325	325	— 5
Westland	8200	16½	13	13	
Windermere	7100	60	55	55	— 5
Yukon Rev	5000	21	18	18	— 3
Zenith	32000	55	46	52	+ 2

Total Mines 7,777,373

	Volume	High	Low	Close	Ch'ge
OILS					
Albany Oil	12975	35	30	30	— 5
Allied Rox	180407	97	89	95	+ 8
Ballinderry	66342	155	132	155	+15
Bison	2779	$10¼	10	10⅛	
Cd Fortune	3000	12	12	12	
Cd Hdgrogas	300	70	70	70	
Canarctic	31500	34	31	33	+ 2
Castle	500	160	150	160	
Colonial	5100	70	70	70	
Commercial	9500	10½	10	10	
Dynalta	200	175	175	175	
Embassy	30725	65	58	63	+ 3
Five Star	24000	17	15	16	— 1
Ft St John	3000	95	91	95	— 2
Freehold	103500	90	75	85	
Freehold A	32500	40½	35	40	+ 8
Futurity	3000	23	23	23	
Giant Reef	500	25	25	25	
Gold West	2000	11	11	11	
Manhattan	9609	32	28	28	— 5
Merland Ex	3500	72	70	70	
Midland	17500	7	7	7	— 1
P R Pete	23800	10	8	8	— 1
Plains P	15350	31	28	28	— 6
Ponderay	5400	122	116	120	+ 3
R Cdn Ven	3000	77	70	73	— 4
Share	3630	13½	12	13½	+ 1½
S Christaf	2000	25	23	23	
S Pc Pete	45500	11	9	9	— 1
Stampede	37092	110	100	105	+ 1
Sumlite	100	850	850	850	
TC Res	2200	98	90	98	
Western E	12500	17½	15	17½	+ 2½
Wstn Warn	2500	40	36½	36½	— 1½

Total Oils 695,509

	Volume	High	Low	Close	Ch'ge
INTERIM LISTINGS					
Acheron	33000	18	15	18	
Alakon Mtls	1900	18½	18	18	
Amalgam R	1500	5	5	5	
Ambas Mns	9500	20	18	18	— 3
Amber Res	11000	32	31	32	
Anchor Mns	6500	27	23	23	— 1
Anglo-Born	84800	54	50	54	+ 4
Anglo West	3000	20	18	18	
Annmar	1000	8	8	8	
Athena Mn	5000	42	40	42	
Babine Intl	1000	18	18	18	
Bonnet	2999	25	25	25	— 5
Boraway M	6000	20	10	10	— 6
Brewster	55000	18	79	80	
Buckeye	10000	28	25	25	
Buffalo	550	18	18	18	
Burlington	44100	40	34	35	
Calix	6200	5	3	5	
Caimark In	2500	7	7	7	
Can-Base	221600	56	40	49	— 3
Canterra	17080	350	335	350	+10
Cardwell	75000	83	75	76	+ 4
Carnlin	4000	29	25	25	
Center	619989	20	17½	29	+11
Chapparal	12000	24	20	22	— 2
Cinola	16000	10½	10	10	— ½
Citex	67000	18	13	18	+ 4
Cleveland	5000	6	6	6	+ 1
Condor	221500	16	14	14	— 1
Conoco Sil	1500	48	45	45	— 1
Cop-Mac-M	8000	28	22	26	— 2½
Cosmic	8500	60	20	20	—50
Cream Slvr	2500	45	41	41	
Dalex	12500	16	14	14	
Darsi	6000	10	10	10	
David	500	25	25	25	— 2
Del Kirk	1500	9½	9	9	— 1
Derby Mns	5500	70	60	65	
Dictator	244800	25	22	23	
Donna	14500	16	14	16	
Dorita	2471	35	28	28	
Dynamo	10500	21	18	18	+ 3
Eagle Rvr	81300	89	81	89	+ 3
Echo Bay	500	35	35	35	
Emperor	7000	10	10	10	
Equat Res	39500	46	37	46	+ 5
Exeter Mn	26700	52	48	50	— 1
Fairborn	2500	7	7	7	
Fawn Bay	1500	7	6	6	— 1
Fed Mining	9700	48	42	42	— 5
Gary Mns	17800	25	24	25	
Geoquest	56550	190	175	190	
Giant Met	13500	20	18	19	— ½
Gibbex Mn	13200	70	63	70	+ 5
Glen Cop	30000	31	28	28	— 3
Glenlyon	2000	10	10	10	
Golden Gate	2000	15	15	15	
Gramara	235000	70	45	68	+23
Grt Slave	8000	11	10	10	— 1
Grp Eagle	8000	23	20	20	
Hanna Gold	1000	15	15	15	
Hertz Ind	7000	19½	17	19½	
Highid Lode	2000	17	17	17	+ 2
High Merc	2400	18	14	14	
High Valley	8000	15	14	14	— 1
Holberg	11500	10	7½	10	
Hub Mining	9500	30	25	29	
Ice Stitch	50600	52	40	48	
Im Metals	13500	21	20	20	
Joy Mining	23700	124	105	110	+ 5
Juniper	1000	16	16	16	
Keigien	7500	14½	14½	14½	
Komo Exp	1300	14½	14	14½	
Leemac Mn	3000	16	15	16	+ 2
Lewes Rvr	4500	25	15	23	
Lucky Str	2000	7	7	7	
Marlex	27500	54	46	48	— 2
Maverick	2900	112	82	95	—24
Meteor Mng	500	18	18	18	
Mollie Mac	16500	31½	28	28	— 4
Monarch	1000	7	7	7	
Moresby	1000	15	15	15	
Morocco	8000	22	17	22	
Northair	51500	18	16	17	— 1
North Isl	3500	50	48	48	
Ortega	2000	10½	9½	10½	+ ½
P N Oils	3500	12	10	10	
Panther	5500	30	25	25	— 5
Payette Rvs	5000	15	15	15	
Payco	29000	12	8	10	+ 1
Pinex	3000	20	20	20	
Radiation	5400	400	360	390	—10
Rayore	1000	30	30	30	
Reco	54500	12	12	12	
Richwood	16625	570	425	570	+85
Rimrock	11000	30	30	30	
Robert	10500	74	71	71	
Rocket	20000	26	15	15	— 9
Samson	2000	7	7	7	
S Jacinto	278000	18	11	18	
Selon Lake	1500	19	19	19	
Shasta	40500	71	65	71	
Silmonac	500	43	43	43	
Slvr Spring	1000	69	65	65	
Solomon	41000	110	90	90	—20
Spectrair	44000	35	11	11	
Speculators	8000	50	45	47	
Spenho	7000	11	10	10	— ½
Stellako	6500	20	17	20	+ 4
Swim Lke	198500	42½	36	40	— 2
Tanelay	2900	12	11	11	— 1
Teknol	4000	32	28	28	— 2
Toply Silver	2000	16	13	13	— 3
Troy Silver	84000	22	11	20	+ 1
Tyee Lake	11200	49	40	44	— 1
Univ. Pat	1000	49	40	44	— 1
Univex	215	45	45	45	
Vargas	7000	23	23	23	
Vastlode	1000	5½	5½	5½	
Victor	40500	15	14	14½	— ½
Whipsaw	15500	21	19	20	
White River	1000	18	18	18	
Wollaston	14500	20	15	18	
Yreka	5500	20	19	19	

Total Interims, 3,690,800.

Total trading this week, 12,774,545.

WAC to Open PGE Link

VANCOUVER (CP) — Premier W. A. C. Bennett will officiate Sept. 10 at one of the province's last centennial events of the year as 400 guests celebrate the arrival of the Pacific Great Eastern Railway at Fort Nelson, B.C.

A 250-mile extension from Fort St. John in the Peace River country was begun in 1969 at a cost of $40 million, and is at present 18 miles from the small community on the Alaska highway.

The extension makes the PGE approximately 950 miles long and brings it to within 60 miles of the Yukon. A 420-mile northwestern extension of the PGE from Fort St. James to Dease Lake is under construction with a completion date of 1974.

Premier Bennett will ride a special train to the railhead along with cabinet members, provincial businessmen and executives of other railroads, for the last-spike ceremony.

Distraught Boy Shot

LOS ANGELES (AP) — A 16-year-old boy, reported distraught because his father tried to cut his hair, was shot to death by a policeman after the boy backed the officer into a corner with a knife, officials said today.

Officials said officer Gill Ivask fired two bullets into Marvin Rouse's chest Friday night while the boy slashed at him.

The boy's mother, Minnie Rouse, said Marvin had threatened family members and neighbors with a knife. Mrs. Rouse told the officers her son became distraught after his father tried to give him a haircut.

MUTUAL FUNDS

FRIDAY

MUTUALS	Bid	Ask
Acro Fd	122	134
All Cdn Com	850	929
All Cdn Div	961	1050
All Cdn Ven	380	415
Amer Gr	605	664
Andreae Eq	422	461
Canada Gr	595	654
Canagex	966	1044
Cdn Gs En	1461	1605
Cdn Inv Fd	454	497
Cdn Sec Gr	469	515
CSA Gold	527	576
Cdn Trust'd	480	527
CSA Japan	763	838
Capital Gr	910	989
Coll Mut	651	715
Com Intl	1408	1547
Com Intl Lv	374	411
Com Vent	662	727
Corp Inv	548	599
Corp Inv SF	511	558
Dom Comp	525	570
Dom Div	329	357
Dreyfus	1267	1388
Entarea Inv	603	659
Ex Fd Cda	627	687
Ex Inv Intl	350	
GIS Comp	980	1077
GIS Inc	363	399
Growth Eq	656	720
Harvard	704	772
Indust Gr	578	635
Inter Gr	594	653
Inv Gr	1101	1204
Inv Intl	769	841
Inv Mut	536	586
Maritime Eq	300	327
Mut Accum	549	604
Mut Bond	963	1059
Mut Growth	541	595
Mut Income	512	563
Natrusco	1325	1385
Natural Res	757	827
NW Equity	669	735
NW Financ	472	519
NW Growth	553	608
Pac Comp	688	688
Pac Div	565	565
Pac US	501	501
Pension Mut	779	854
PH&N Fd	1424	1452
Princ Gr	444	488
Prov Mut	661	723
Prov Stock	570	624
Regent Gr	888	976
Regent Vent	403	443
Rayfund	562	585
Un Accum	485	533
Un Horizon	306	336
Un Amer	229	252
Un Venture	420	462
Univ Sav Eq	735	808
Western Gr	606	666
INDUSTRIALS		
AGF Special	298	303
CPI Common	11¾	12¼
Guard Gr pfd	8½	8¾
Joli Jum cm	60	75
Steadman	20	21
Sklar listed	220	230
BONDS		
Govt. of Canada		
Do 4¼ 72	99.80	99.90
Do 6½ 73	102.20	102.50
Do 8 74	106	107
Do 7¼ 75	103	103½
Do 7 77	102¼	103
Do 8 78	106	107
Do 5½ 80	92	93
Do 4½ 83	79½	80½
Do 5¾ 92	81	83
CNR 4 81	73½	75½

CORPORATIONS			
Alcan 9¾	91	103	104
Algoma 8¾	91	98½	99
Bell 8 77		101½	102½
Do 3	92	93½	94
Do 9¾	93	105	107
BC For 9¾	92	101	
BC Sug 9½	90	102	
BC Tel 5 82		76	78
Do 6¾	89	82	84
Do 9½	90	104	106
Do 9¾	92	105½	107½
Cominco 8½	92	96½	97
CPR 8½	92	100	101
CPSL 9¾	90	101	101½
Dofasco 9	91	101½	102½
Hud B 8¾	91	99	100
Imasco 8½	91	97	98
Imp O 8½	89	103	105
Inco 9¼	90	103	105
MacMil 8½	91

BOULTBEE SWEET REALTY LTD

737 Fort St. Victoria

A YORKSHIRE TRUST AFFILIATE

CHOICE UP ISLAND MOTEL

Within 36 miles of Victoria
12 units — 8 with kitchens
Beautiful living quarters
The terms are excellent

For further information
Call
IRA FREEDMAN
388-5561 or 592-0511

UPLANDS $49,000 .4 ACRE

Owner leaving Canada and this lovely home on Beach Drive. Large living room with fireplace, separate dining room, den with fireplace. Full basement with den, workshop and garage. Beautiful grounds, greenhouse, underground sprinkler system.

BY APPOINTMENT
J. C. (Cliff) GAY — 386-2111 or 592-4633
MONTREAL TRUST
1057 FORT STREET

OPEN HOUSE

984 KENTWOOD TERRACE
SUNDAY, 1-5 AND 7-9
Outstanding Tudor — Broadmead Estates

2700 sq. ft. of gracious living space. 4 bedrooms, 2 full bathrooms, powder room, den with fireplace, studio lounge. Lovely, large landscaped lot with Douglas Firs.

IRREPLACEABLE AT $57,900

Featured on Victoria Art Gallery Tour of Fine Homes in 1970. The Tudor motif is reflected in the best of taste throughout this beautiful home — winding staircase with balcony, leaded bay windows, raised hearth brick fireplace, beamed ceilings, etc.

For Appointment to View, Call
OWNER at 658-8594

ENVIRONMENT 100

POSITION OF EXECUTIVE DIRECTOR

THE JOB To provide decision makers and the general public, on request, with all available data on environmental problems, and/or to direct them to appropriate information sources; to effectively manage the limited resources of the Centre within the broad framework defined by the Board of Directors; to screen requests, recommend priorities, and make firm decisions.

THE MAN Must have a proven ability to communicate with decision makers and the public; an intimate working knowledge of the methods and requirements of the media, both printed and electronic; an enthusiasm and dedication to public service, tempered with tact and sound judgment; an outlook which generates enthusiasm in volunteer workers from widely divergent segments of the community and of different age groups and education.

QUALIFICATIONS Education at least to the Bachelor level in any one or a combination of biological science, social science, education; experience in administration, public relations, interpretation of technical material in common language; the ability to converse at an equal level with government officials, scientists, academics, professional, public and private community organizations, and leaders of industry. The applicant must also be a Canadian citizen.

SALARY $10,000 to $15,000 subject to qualifications and experience.

APPLICATION Should include the names of three references who may be contacted directly by the employer, together with full details of qualifications and past experience. Enquiries and formal applications should be directed to:

Mr. Ian H. Stewart,
President,
Environmental Centre of Greater Victoria
570 Bentall Building,
1070 Douglas Street,
Victoria, B.C.

YOUR TAXES

Average Taxpayer Feels Like a Sausage

By I. H. ASPER

The average Taxpayer will be forgiven if he begins to see himself as a sausage constantly being attacked by the knives and forks of federal and provincial governments.

He is not concerned with the niceties of the system, or which level of government beats the other to the bite.

His chief interest is in attempting to understand and cope with the rules, and his attitude to government generally, is formed by the impact of the total income tax he pays, regardless of which government is responsible for making the demand upon him.

That being the case, he will feel somewhat frustrated if he reflects upon what was said and done, and by whom, at this week's conference of federal and provincial finance ministers. The federal authorities called the conference to explain the proposed new federal system and attempt to blend it with the provincial income tax systems in an effort to have relative uniformity across the country.

●

Under the present federal-provincial arrangement, Ottawa establishes the ground rules as to what is taxable, what exemptions and deductions will be granted, and sets the tax rates.

Included in those federal tax rates is a 28 per cent built-in provincial income tax for individuals, and 10 per cent for corporations.

Thus if one's tax is $1,000, under the rates contained in the tax forms, 28 per cent of the tax goes to the individual's home province and the balance goes to Ottawa.

Each province is entitled, and in fact may do, to increase the provincial income tax above the built-in 28 per cent.

For example, Ontario accepts the 28 per cent of the federal tax without an increment, while Manitoba, at the other extreme tacks on another 11 per cent to make the provincial tax 39 per cent of the federal tax.

Under the tax reform plan, the federal authorities want to make the distinction between federal and provincial taxes very clear to the taxpayer so that he will know precisely who is taking what from him.

●

It's view is correctly based on the notion that the level of government which receives the tax revenue should be identified in the mind of the public.

The provinces aren't always happy with this kind of arrangement because it discloses to the taxpayer the who's who of the tax take and provincial politicians who rail against Ottawa for imposing a crushing tax load are stripped of this crutch when full disclosure is made to the taxpayer, as the new system requires.

What's even more disturbing to the provincial finance minister is that because the federal taxes are being reduced, the provincial tax will also be reduced since it is a percentage of the federal take.

The provinces are faced with a dilemma — either they accept the reduced taxes, or face the taxpayer squarely by raising the provincial rates.

This could put some of them in the awkward position of having to tell the taxpayer that although the federal tax reform has reduced his tax, the provincial government is stepping in with increased taxes because it is not prepared to give up the revenue.

That is what seems to have concerned some of the provincial ministers at the Ottawa meeting this week.

As it is, if the provinces are not prepared to reduce their revenues, they will have to increase their tax rates, and this will certainly be observed by their voters.

For example, Ontario, British Columbia and Nova Scotia will have to charge a provincial tax of 30 per cent.

The individual tax rate in Manitoba will move from 39 per cent up to 42 per cent.

If any province wants more, it can further increase its rates, but it will have to answer to its own electorate.

●

The Ottawa meeting indicates that federal Finance Minister Benson is unshakeably set in forcing the provincial government to openly account to the people for the provincial tax and not hide behind the federal government.

While this is as it should be, it is doubtful if the average taxpayer will, at least for several years, every really make the distinction.

Since Ottawa collects the tax for the provinces, and the taxpayer sends his form and money to Ottawa he will still be inclined to blame the federal government for levying the taxes, notwithstanding that Ottawa is just a collection agent for the province.

There already are signs that some provinces will use the federal tax reductions as an opportunity to raise provincial taxes — the taxpayer won't pay any more, he just won't get the reduction that Ottawa intended.

●

Should that occur, one of the chief objectives of tax reform — a lightening of the load, particularly for moderate and low income earners — will be thwarted. Under those circumstances, Ottawa would be justified in breaking up the federal-provincial tax sharing arrangement and letting each province go its own way. That would indeed be an unfortunate step toward establishing 10 different tax structures within one country.

There rests on the shoulders of the provincial governments the heavy onus to act responsibly and in the national interest in these discussions.

(Mr. Asper is a Winnipeg lawyer and leader of the Manitoba Liberal Party.)

CRIPPS . . . he can get you there

He Can Charter You a Charter

TORONTO (CP) — "Where do you want to go?" Colin Cripps asks eagerly. "I can have you on a plane in next to no time."

He can, too.

Six months ago, Mr. Cripps started Charter Flight Information Service, advertising charter-flight availabilities in Metropolitan Toronto.

He charges $15 per customer for finding a charter flight on short notice and out of this he says, as he phrases it, "their membership dues in whatever club they happen to join for the trip."

Business is booming.

He has a suite of offices on the 18th floor of a downtown Toronto building and eight girls and two men answering phones, pounding typewriters and talking to people.

EVEN ONE-WAY TRIPS

Mr. Cripps advertises London return for $179, Paris $185 and Rome $245; heady stuff for travellers figuring Europe for at least a $300 undertaking. He'll even find a one-way flight for a relative coming over from "the Old Country."

But what's happened to canadian transport commission regulations banning one-way charter flights and confining charters to bona fide clubs and members of at least six months' standing?

"Oh those," says Mr. Cripps.

What's happened is that charters have grown so popular that governments appear to be taking a charitable view of their own regulations.

"As long as there is no abuse of the public, there's no problem. Regulations are broken in every country I now of with the possible exception of Luxembourg. Luxembourg doesn't have any regulations."

There's no question about the growth of the charter business. In 1967 the total transatlantic Canadian charter market for all carriers, domestic and foreign, was less than $18 million. By last year it had jumped to just over $50 million. Of this total, Wardair Canada Ltd., this country's leading charter service, had $13,680,000, nearly $500,000 more than Air Canada and CP Air combined.

WOULD END SYSTEM

J. W. Pickersgill, head of the Canadian transport commission, would like to see the end of the so-called affinity charter flights.

"I can't understand the rationale of saying that because 100 people have belonged to a particular organization they should be permitted to get a cheaper rate to cross the Atlantic," Mr. Pickersgill recently told the Commons transport commission.

Many of the world's major airlines now are deeply involved in charter flights. Air Canada, for instance, has set aside four of its DC-8s for trans-ocean charter and Sabena, the national airline of Belgium recently set down a Boeing 747 jumbo jet charter carrying 361 people into Toronto.

"That represented 300 cars and close to 1,000 people at the airport," said regional manager Hugh Devitt of the department of transport. "We figure there are three greeters per passenger and one car per three greeters."

Toronto International averages 25 charter flights a day.

Charter flights handled about one-third of the 1.8 million passengers who flew from Canada to Europe or vice versa in 1970.

Eurodollar At New Low

FRANKFURT, Germany (UPI) — The value of the U.S. dollar slipped to an all-time low Friday in heavy trading on the Frankfurt foreign exchange market.

Dealers fixed the day's official price at 3.4776 marks per dollar, but in trading the dollar fell sometimes as low as 3.4760.

It was the first time the dollar has dropped below the 3.48 mark since the latest monetary crisis in May.

As a result of that crisis the West German government freed the mark from its official exchange rate of 3.66 to the dollar and let it find its value relative to supply and demand. The dollar had been floating around the 3.50 level until Wednesday, when the West German central bank unexpectedly cut the price at which it was selling dollars.

SEE
RICHIE BROS.
EQUIPMENT AUCTION
ADVERTISEMENT
At end of Classified

69,000 sq. ft.
Old Esquimalt Road
Potential Development
Offers 383-0645

WATERFRONT HOMES

670 DALLAS RD.

1400 square feet of luxurious condominium living. Real wood burning fireplaces. Prices from $43,000. Display suite open every day, 1:30 to 4:30.

TERRY FARMER
EXPLORER DEVELOPMENTS
382-4218 or 386-0471

SAFETY CONSULTANT

Public Service of Canada

Salaries to $11,211

Canada Department of Labour, Vancouver, B.C.
Under direction, to assist in the implementation of a comprehensive program of occupational safety and health in federal enterprises and the Public Service in the Province of British Columbia and the Yukon Territory in accordance with the provisions of the Canada Labour (Safety) Code and the Regulations thereof.
Candidates must have proven administrative ability and technical competence in the accident prevention field, including a wide technical/engineering background following successful completion of secondary school education. Ability to work effectively at the executive level in the identification and appraisal of accident problems in diversified industries is essential, together with a good knowledge of provincial and federal regulations respecting environmental health and occupational safety. A broad knowledge of occupational skills is required and the tact and diplomacy necessary to effect changes and counsel personnel.

Apply on form 367-401, before August 4, 1971, to:
Public Service Commission, 203 - 535 Thurlow Street,
Vancouver 5, B.C. Quote Competition No. 71-V547.

ALLIED VAN LINES
DOWELL'S MOVING & STORAGE
DOWELL'S
ALLIED VAN LINES 384-7191

PRIME GROUND FLOOR SPACE
OAK BAY AVENUE
Ideal for Medical or Professional offices, boutiques, specialty shops, etc. Will design and create interior to suit.
Contact Manager
Mr. Greul, 592-6345
PARK PACIFIC APT. LTD.
or 388-5491

SEE
RICHIE BROS.
EQUIPMENT AUCTION
ADVERTISEMENT
At end of Classified

$31,500 $31,500
SECLUSION
This choice 2.9 acres was chosen by a doctor to build his 3 or 4 bedroom home on. Surrounded by beauty in flowers and fruit trees. You should see it!
Bill Ratcliffe — 656-4517
SPARLING REAL ESTATE
656-1622

SOLICITOR
Victoria law firm requires solicitor with at least three years' experience in general law practice. Salary and other arrangements commensurate with experience and ability.
Victoria Press, Box 517

Buy, Sell Trade
Through Classified
386-2121

BUICK "RIVIERA"
Beautiful, low-mileage 1969 two-door hardtop. Metallic blue with white vinyl interior. Equipped with bucket seats, console automatic, power steering, power brakes, power windows, cruise control, radio with automatic antenna, tilt steering wheel, etc. $4,295
THREE POINT MOTORS
Government at Hillside
385-6737

DOWNTOWN VICTORIA
Still one of the better investments. Especially this well located block in good condition. Assured appreciation. Shows 10% on operational cost. $200,000 with generous financing.
BROAD STREET INVESTMENT CO. LTD.
Res. Phone
658-5527

ANGLO-CANADIAN MANAGEMENT

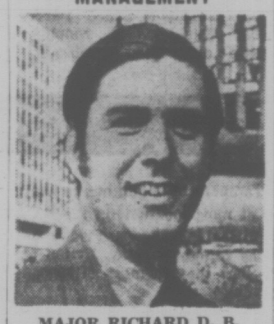

MAJOR RICHARD D. B. TALBOT, A.D.C.

The Anglo-Canadian Management Company is pleased to announce the opening of its Victoria office and the appointment of Major Richard D. B. Talbot, A.D.C., as the Victoria Property Manager.
Anglo-Canadian Management is a totally independent company and specializes exclusively in all aspects of the development and management of Apartment Buildings, Condominiums, Office Buildings and Shopping Centres.
Major Talbot is well known in Victoria having been resident here for nearly five years. He brings to the company several years experience as the Victoria Property Manager for the Hillside Shopping Centre, The Bentall Building, and the Toronto-Dominion Bank Building.
For further information please contact:
Major Richard D. B. Talbot, A.D.C.,
Victoria Property Manager,
The Anglo-Canadian Managtment Company,
The Anglo-Canadian Management
1070 Douglas Street,
Victoria, B.C.
Telephone: 384-8071 (24 hrs.)

BOULTBEE SWEET REALTY LTD

WERE THE GOOD OLD DAYS REALLY GOOD?

When you were younger could you buy a brand new home with no money down . . . complete with wall-to-wall carpeting, curtains, drapes, fridge, stove.

NO, YOU COULDN'T!

Why not do yourself and your kids a favor by coming to our open house. Here's a once in a lifetime chance to get started on building up an equity in real estate.

PRICED FROM
$12,400
NO DOWN PAYMENT!
MORTGAGE PAYMENTS
$105.98 A MONTH

OPEN HOUSE DAILY
INCLUDING SUNDAY
2:00 to 5:00 p.m.
at
305 MICHIGAN ST.
CORNER OF OSWEGO
5:00 to 8:00 p.m.
at
118 CROFT ST.
NEAR NIAGARA

MORTGAGE DETAILS—B.C. Government 2nd Mortgage, $5,000 at 8¼%, 25-year amortization. Monthly payments $41.00. 1st Mortgage, $7,400, 25-year amortization, 5-year term, 9¼%, payable $64.98 a month.
Very easy age and salary qualifications, single ladies, no co-signers needed.

BOULTBEE SWEET REALTY LTD
737 FORT 388-5561

A YORKSHIRE TRUST AFFILIATE

We are pleased to announce the relocation of our
Victoria office
to
the fifth floor
Bank of Commerce Building
1175 Douglas Street
Our telephone number remains unchanged at 388-5411
Pitfield, Mackay, Ross & Company
Limited
MONTREAL TORONTO
HALIFAX MONCTON SAINT JOHN QUEBEC CORNWALL OTTAWA BARRIE BRAMPTON HAMILTON BRANTFORD GUELPH KITCHENER NIAGARA FALLS SARNIA LONDON WINDSOR SUDBURY SAULT STE. MARIE WINNIPEG CALGARY EDMONTON VANCOUVER VICTORIA NEW YORK GENEVA LONDON, ENGLAND KINGSTON, JAMAICA

Aussie Flat-Top Skipper Defends Role of Carrier

There is a place for aircraft carriers, — such as the scrapped Canadian carrier Bonaventure — in "any balanced naval force" says Capt. Robert Scrivenor, skipper of the Australian carrier HMAS Sydney.

Scrivenor disagreed Friday with critics who say the days of the carriers are numbered. The Sydney, a version of the Bonaventure, has been converted to a fast troop transport.

But, although Scrivenor thinks that aircraft carriers should remain, he says they will have to be redesigned to meet modern needs.

He cites the Royal Navy as an example:

"The RN have aircraft carriers but they have been converting them to carry helicopters since 1959."

NO COMMENT

Asked if he felt the scrapping of the Bonaventure after her controversial $18 million dollar refit was wise, Scrivenor said he was in no position to comment.

"That sort of decision is up to governments and depends on the role they want their naval forces to play."

Scrivenor said the Sydney is used mainly for the training of young seamen and cadets.

But she performs other tasks. These include the carrying of troops, munitions and vehicles to and from Vietnam.

The Sydney can stow a battalion of men below decks and 230 vehicles on her decks and other stowage areas.

With the arrival of Sydney in Esquimalt, "plus or minus 650" men will be coming ashore, most of them for their first glimpse of Canada.

Victorians will have a chance to see the ship Sunday when she will be open to the public from 1:30 to 4 p.m.

DIAL-A-SAILOR

They'll also have a chance to show a little Canadian hospitality if they phone the Dial-a-Sailor numbers of 388-1436 and 388-1550.

Scrivenor, at 49, has been in the navy since 1936 when he became a naval cadet.

Like every sailor he's hoping to get some time ashore. In the last ports of call — San Diego and San Francisco — his total shore leave was a scant 15 hours, four of which were used up in flying to Las Vegas to have a swim in a friend's pool.

He's hoping to do better this time.

SCRIVENOR
. . . mum on Bonnie

Taxi Fare Increase Approved

Victoria-area taxicabs have won approval for an immediate hike in fares.

The previous rate of 80 cents for the first quarter of a mile and 10 cents per quarter mile thereafter has been increased to 80 cents for the first fifth of a mile and then 10 cents per fifth of a mile.

The increase means that the meter mechanisms have to be switched on scores of local cars. A spokesman for one taxi company said that only about half the cabs have been changed to the new rate.

It will be another seven to 10 days before all taxis charge the higher fare.

In the meantime, if you want to save some money, ask a taxi-driver if his meter has been switched before you get in the car.

If he says yes, flag another cab.

Before the Judge

A 19-year-old man pleaded guilty to breaking, entering and theft Friday, but told Judge William Ostler he committed the offence because he needed money to live and that was the only way he could get it.

Ostler, in disputing the claim of Allan Barefoot, of no fixed address, said Barefoot could have applied for welfare if he was in need.

Barefoot said he had but was refused.

The belief that "any Canadian citizen has to break and enter to put food in his mouth is completely erroneous," Ostler said.

The judge added that Barefoot may have been ineligible for welfare benefits in one district but not excluded everywhere.

Barefoot pleaded guilty to breaking into a home at 511 Ellice; stealing two cameras, a stereo tape deck and tapes and cash.

Police found $35 in his possession and the stolen property was found in the yard of a nearby house.

Prosecutor J. W. Anderson read Barefoot's record which including breaking entering and theft; escaping custody in Edmonton in 1967 and a theft conviction there in 1968.

Ostler asked Barefoot what he had been doing since his release from prison and the accused said he had done odd jobs on three farms.

He said he was laid off and needed money to support himself.

Ostler remanded Barefoot to July 19 for sentence.

★ ★ ★

Richard D. Lee, 20, of 1310 Hillside, was sentenced to four months in jail to be followed by 18-months probation on seven counts of breaking, entering and theft and another of attempted breaking and entering.

Ostler said he believed the accused involved himself in the activities in order to be accepted by certain people. He added that Lee didn't have to do this to impress decent people.

Defence counsel Norman Prelypchan pointed out that Lee suffered from health problems making him more susceptible to such anti-social behavior. He said this was not an excuse for the offences.

Prelypchan said his client realized he had tarnished his image and that of his parents in the Chinese community.

Lee earlier pleaded to the offences which included breakins at four businesses June 17, 23 and 25 in Saanich and Oak Bay.

A total of $450 cash, four tires and 15 cartons of cigarettes and some cigars were taken.

Ostler said he would suggest Lee be sent to a forestry camp.

★ ★ ★

Russell M. Amos, 17, charged with the attempted murder of Fiona Fay Boucher, 2, of 643 John, last March, appeared briefly Friday and was remanded to July 23.

Defence counsel Norman Prelypchan told Ostler that there was a stated case involving the youth before the Supreme Court and a decision was expected next week.

Prelypchan at an earlier appearance said an appeal would be launched disputing Amos' transfer from juvenile to adult court to face the attempted murder charge.

Amos was first charged as an adult and was committed for trial in a higher court following a preliminary hearing.

He returned to juvenile court after a B.C. Appeal Court decision ruled all 17-year-olds in the province as juveniles.

The status of 17-year-olds in adult court has been in dispute in B.C. since January and is still before the courts.

★ ★ ★

Colin Docherty, 43, of Saanich, was charged in Victoria provincial court Friday afternoon with criminal negligence causing the death of pedestrian David W. Gardner, 18, earlier in the day.

Docherty, 3958 Helen Road, was remanded to July 23 for preliminary hearing. Judge William Ostler set bail at $1,000 cash or one surety.

Gardner, 3923 Wilkinson, was killed when he was struck by a vehicle about 12:55 a.m. on the Trans-Canada Highway near Grange Road, Saanich police said.

Docherty, a butcher, told Ostler that he was married with two children. He said he intended seeking legal counsel.

Uvic Board Considers Case of 3 Professors

Natural justice — and whether it should apply to the cases of three dismissed University of Victoria professors — was discussed at length Friday at advisory board hearings into the matter.

The term "natural justice" was interpreted to mean an individual's right to proper notice of action taken against him and an opportunity to respond to any accusations made against him.

Board counsel David Williams outlined the history of cases involving natural justice since 1723, when a university professor, stripped of his degrees after being found guilty of a charge, won an appeal because he was not called upon to make a defence of his actions.

GOOD FAITH

Williams maintained this ruling was along the same line as most cases in British courts of law.

If the decision is a judicial one, he said, natural justice must apply, but if it is an administrative one, all that need be done is that the decision be made in good faith and both sides treated fairly.

Administrative decision-makers, Williams said, can use any rules and don't have to give any reasons or particulars of evidence.

He said that although the Canadian Association of University Teachers, with whom Uvic president Bruce Partridge conducted a running battle over the dismissals, admitted the tenure document was adhered to, but wanted further procedures taken to ensure natural justice.

Williams said the question the panel must ask itself is whether there is the obligation to take these further procedures beyond the specifications of the tenure document.

CALGARY CASE

He said the present trend of Canadian decision is against this line.

He cited the case involving Calgary Power in 1959-60, when the company was accused of not giving a landowner sufficient notice before going on his land.

The ruling in the case was that since the action was "deemed necessary" by the decision-maker, that decision should stand. Reasons did not have to be given, and since the statute pertinent was "silent," or made no reference to giving notice, no notice need be given.

AFTERNOON HEARING

"If that is the correct meaning of the law, and in regard to the cases at this university, how does one interpret it?" Williams asked the panel. "It is a very difficult problem."

In the afternoon hearing, Williams and university solicitor Cecil Branson began their detailed examinations of the cases of Dr. Tikam Jain, Dr. William Goede and J. P. Graff.

Williams brought out two possible points in favor of Graff's case. The panel should ask, he said, if the negative recommendations of arts and science Dean John Climenhaga for Graff's promotion should have been made clear to Graff before the matter went before Partridge, and if Graff should have been advised of the recommendation since the denial of his promotion amounted to non-renewal of his contract.

LETTER WRITTEN

Williams also brought up the matter of English department head Dr. Roy Leslie writing a letter to the dean expressing "serious reservations" about Goede after his department committee had voted in favor of Goede's tenure.

Board chairman Colin McLaurin criticized the inconsistency of the move by Leslie, saying: "Enough craven people like that on a campus and soon you won't have any campus."

McLaurin argued with Branson about the letter, saying the letter could never be justified to him, although Branson said reasons and explanations for the committee's decision would be more valuable to the higher level of decision-making than a simple numerical vote.

Williams said he had never seen a stronger case against anyone than that against Jain. He said if the testimony presented against Jain was true, there would be reason for firisg him even if he had tenure.

THE WEATHER

Temperatures climbed to near 90 at most locations in the B.C. southern interior on Friday as skies remained clear. Lytton at 92 had the warmest afternoon reading.

The ridge of high pressure will continue to build over the province and thus the sunny skies and pleasant summertime temperatures will persist through Sunday. Temperatures Sunday will be a few degrees warmer than those in store for today.

DOMINION PUBLIC WEATHER OFFICE
5 A.M. FORECASTS

Valid Until Midnight Sunday

Greater Victoria: Today and Sunday, clear. Highs 70 to 75. Lows tonight about 50.

Lower Mainland, East Vancouver Island: Small craft warning in effect for Georgia Strait. Today and Sunday, clear. A little warmer on Sunday. Highs today and Sunday 70 to 75 except 80 to 85 inland. Lows tonight near 50.

North and West Vancouver Island: Today and Sunday, sunny. A few early morning fog patches. Highs today and Sunday 65 to 70 except near 80 inland. Lows tonight 45 to 50.

TEMPERATURES YESTERDAY

	Min.	Max.	Precip.
Victoria	50	65	
Normal	53	69	

	ONE YEAR AGO		
Victoria	55	65	Tr

ACROSS THE CONTINENT

St. John's	67	54	
Halifax	72	54	
St. John	76	54	
Montreal	81	64	.02
Ottawa	80	61	
Toronto	83	57	.21
North Bay	60	50	
Churchill	55	48	
Thunder Bay	71	44	
Kenora	65	48	
Winnipeg	68	40	
Brandon	70	49	
Regina	83	57	
Saskatoon	79	59	.01
Prince Albert	70	52	Tr.
N. Battleford	82	58	.06
Swift Current	90	58	
Medicine Hat	95	59	
Lethbridge	94	56	
Calgary	84	52	
Edmonton	73	50	
Penticton	87	57	
Cranbrook	89	53	
Castlegar	89	55	
Vancouver	70	55	
Prince Rupert	63	47	
Prince George	72	50	
Nanaimo	79	51	
Revelstoke	84	51	
Blue River	77	44	
Dease Lake	64	44	
Fort Nelson	81	60	
Peace River	70	55	
Whitehorse	68	47	
Fort St. John	75	57	.02
Seattle	80	59	
Portland	86	57	
San Francisco	79	54	
Los Angeles	78	68	

U.S. temperatures: Anchorage 65, 56; Detroit 87, 75; Las Vegas 108, 81; New York 87, 74; Phoenix 106, 83; Washington 91, 72; Los Angeles 60, 51; San Francisco 60, 51; Honolulu 87, 72; Miami 88, 82.

CITY'S WEATHER RECORD

Sunshine, July	149.2 hrs.
Last July	202.8 hrs.
Normal (30 years)	165.3 hrs.
Sunshine, 1971	1083.3 hrs.
Last Year	1439.0 hrs.
Normal (30 years)	1240.6 hrs.
Precipitation, July	.52 ins.
Last July	Trace
Normal (30 years)	.37 ins.
Precipitation, 1971	12.68 ins.
Last Year	8.26 ins.
Normal (30 years)	13.39 ins.

Sunrise, Sunset Sunday
(Pacific Daylight Time)
Sunrise 5:29 Sunset 21:10

TIDES AT VICTORIA HARBOUR
Standard Time

	Time	Ht.	Time	Ht.	Time	Ht.	Time	Ht.
	H.M.	Ft.	H.M.	Ft.	H.M.	Ft.	H.M.	Ft.
17	05.10	1.5	21.10	8.9				
18	06.00	.8	21.40	9.0				
19	06.45	.5	17.15	8.2	17.55	8.2	22.00	9.0
20	07.30	.3	17.35	8.2	19.00	8.2	22.45	8.9
21	08.15	.3	18.10	8.1	19.55	8.0		

TIDES AT FULFORD HARBOUR

	Time	Ht.	Time	Ht.	Time	Ht.	Time	Ht.
	H.M.	Ft.	H.M.	Ft.	H.M.	Ft.	H.M.	Ft.
17	06.35	1.9	15.20	9.8	18.25	9.4	23.10	10.6
18	07.25	1.3	16.15	10.6	20.05	9.8		
19	00.05	10.4	08.15	1.0	17.05	11.0	21.35	9.8
20	00.55	10.3	09.05	.9	17.45	11.1	22.25	9.7
21	01.55	10.2	09.50	1.0	18.20	11.1	23.10	9.5

SUPER BEETLE
NO ONE UNDERSELLS
Speedway MOTORS LTD. VOLKSWAGEN
971 YATES at VANCOUVER ST.
VICTORIA, B.C. • Phone 385-2415

PHIL BALLAM
PLUMBING
SERVICE
TRY US!
1920 OAK BAY 598-4581

PEARSON
3388 Douglas 386-3421
MOTORCYCLE SERVICE
World of Pleasure

The weather here is
MURDER
on your roof!
RAIN SOAKS IT; the hot sun bakes it; wind batters it! Then come leaks that cause expensive damage to paint, wallpaper, furnishings! If your roof is more than 10 years old, it *should* be checked without delay. As your Qualified Roofing Contractor for C.G.C. Asphalt Shingles, we'll give it an expert, thorough inspection—*free!* Do it *now*—before the damage is done!
FREE! Call us today for your free roof check-up. No obligation!
VICTORIA ROOFING
and INSULATION CO. LTD.
"The Oldest Roofing Company In Victoria"
917 FORT STREET 382-2331
Evenings: Call Bud Taylor, 383-5867

CENTENNIAL '71
NAVAL SHIPS ASSEMBLY
COMMEMORATIVE MEDALLION
To commemorate the Centennial '71 Naval ships assembly being held in honour of the Confederation of British Columbia with Canada The NAVY LEAGUE OF CANADA, VICTORIA BRANCH, has had specially struck a limited number of Commemorative Medallions. This gold-colored medallion has the British Columbia Centennial symbol on one side and the names of the participating countries and the number of ships that represent them on the other, and is mounted on a card describing the event.
THE ROYAL CANADIAN SEA CADET CORPS. (RAINBOW) has been preparing these medallions and are now offering them for sale through local business outlets.
at 71c plus 4c tax
for mail orders please clip below
Royal Canadian Sea Cadets,
Rainbow Barracks,
P.O. Box 12,
Victoria, B.C., Canada.
Please send Medallions at 75c to:
Return Address
☐ Cheque ☐ M.O.
SUNSET CEREMONIES:
17th July—Inspecting officer: Rear Admiral P. D. Budge, R.C.N. Ret'd.
19th July—Inspecting officer: Major General The Hon. G. R. Pearkes, V.C., C.C., P.C.
This space donated by a Navy League Supporter

THE ENGINE REBUILDERS
"IF WE CAN'T GUARANTEE IT—WE WON'T FIX IT"
A COMPLETE JOB
HERE'S WHAT WE DO TO ENGINE
● New Piston Rings
● Valve Grind
● New Oil and Filter
● Steam Clean Engine
● New Gaskets
● Check Main Bearings
● New Points and Condenser
● Tune and Road Test Car
TED PINFOLD, Manager
FULL PRICE ONLY 149.50 (6 cyl.)
Parts and Labor
'60 to '70 Canadian Cars
4 cyl. slightly less
V-8's slightly more
EASY TERMS
FREDERICK MOTORS LTD.
NOW AT 616 QUEENS AVE. PHONE 383-6632

B.F.Goodrich RADIAL TIRE
155x15 (560x15) Volkswagen
WESTERN OK TIRE STORE
2968 Douglas
John Ciceri, Opr.
Published Price 45.70
Limited supply
$29.95
SAVINGS . . .
OK

WE'LL DO THE JOB RIGHT!
For an expert floor job, residential or commercial, call Capital City.
FREE ESTIMATES
CAPITAL CITY CARPET & LINO
1920 OAK BAY AVENUE
598-4441
After 6 p.m. Call Jack Houston, 382-9384

For people who like to eat and run
IN-SINK-ERATOR
the stainless steel garbage disposer with the double warranty!
See It Today at
B. G. MENZIES LTD.
572 Fisgard Street
386-8484
*Installed $144.50
Trade-in Price $114.00
Do-it-yourself $ 99.00
*To approved sink and wiring

MID-SUMMER SPECIALS
at British Custom Tailors
SPECIAL GROUP
SUIT FABRICS
Made-to-Measure. Reg. $115 to $120. FROM $80
SLACKS FABRICS
Made-to-Measure. Reg. $33. FROM $22
15% OFF ALL OTHER FABRICS MADE-TO-MEASURE
SALE 19TH TO 30TH
BRITISH CUSTOM TAILORS
1311 Blanshard Street 383-2632
OPEN 8:30 TO 5:30 DAILY

his style:
Those were the golden days of auto racing. Sheet metal and sheer guts; the full-throttle roar of cars and crowds; and the taste of Old Style Beer to quench that wind-whipped, dust-dry, bone-tired thirst. The cars move a lot faster today, but Old Style's still brewed slow and easy. For good old-fashioned flavour. So rally round the Old Style flag. It's a winner!
"Old Style" BEER
Slow-brewed and naturally aged
This advertisement is not published or displayed by the Liquor Control Board or by the Government of British Columbia.

HELP VIC CELEBRATE HIS BIRTHDAY

SUNDAY 12 to 5
and MONDAY - 9 a.m. to 9 p.m.

See Magnificent

Magnavox

COLOR and MONOCHROME TV

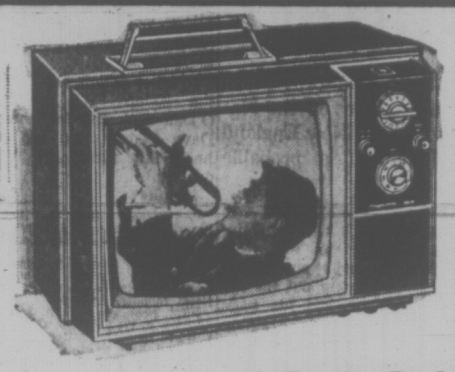

$369.00

MODEL 6226

This superb color portable is perfect on tables, shelves, bookcases — anywhere . . . 102 sq. inches, with big set performance and lasting reliability.

MODEL 6272

A 19" diagonal measure color portable which would be an ideal second set. It offers ultra-bright 180 sq. in. pictures, with built-in Magnavox quality and performance.

$449.00

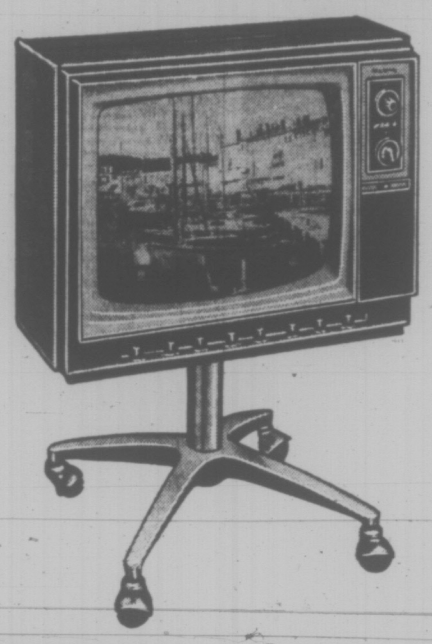

$129.95

MODEL 115

This 16" black and white portable brings superior performance and reliability that lasts year after year. Bonded Circuitry chassis with Keyed AGC assures great performance.

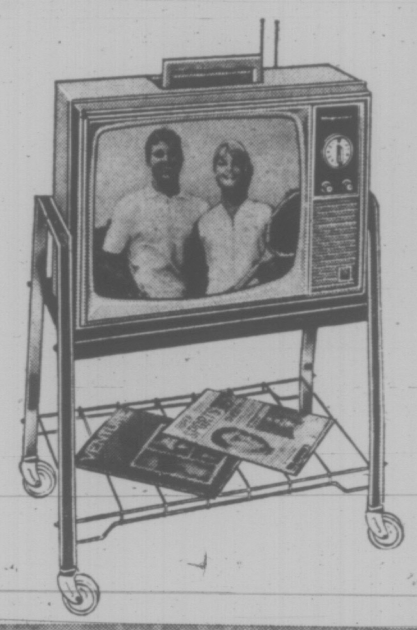

MODEL 5007

This extraordinary big screen mobile TV offers 172 sq. inches of photo-sharp viewing, with the clearest, steadiest pictures you've ever seen.

$149.95

CJVI – 900 Will be on location Sunday! Listen for more great values.

THE MAGIC OF MEDITERRANEAN

"SAN LUNA" . . . EXQUISITE MEDITERRANEAN STYLING FEATURING FINE MOLDED DETAIL ON RICH, HAND RUBBED PECAN VENEER. THE WARM RICHNESS OF PECAN WOOD FINISH IS BEAUTIFULLY COORDINATED WITH UNSURPASSED CRAFTSMANSHIP TO CREATE THE LOOK OF CUSTOM DESIGN FOR THOSE WITH DISCRIMINATING TASTE. SEE "SAN LUNA" TODAY. TONIGHT YOU MAY BE DREAMING ON THE MEDITERRANEAN.

$795.00

Dresser/2 Mirrors/6'6 Headboard/2 Night Tables

Armoir Chest, only $295

"The Anniversary"

1032 COIL MATTRESSS AND BOX SPRING

Queen size unit, complete $129.95

King size unit, complete $219.95

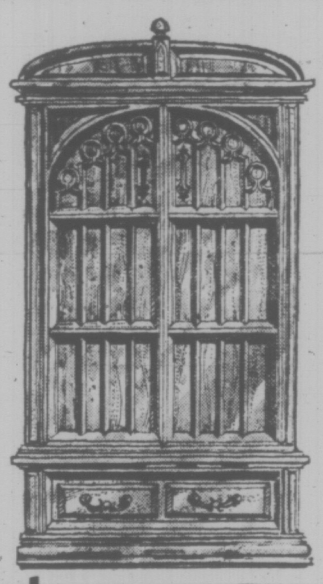

1020 Coil —"Serta" Mattress and Box Spring Unit $93 39" wide

1020 Coil —"Serta" Mattress and Box Spring Unit $105 54" wide

The taste that sets the trend. Created in the West by B. P. John Furniture.

FREE *Birthday Treats!*

1. Magnavox Beer Mugs (while they last) 2. Coke and Sprite. 3. Birthday Cake. 4. Register for Magnavox TV to be given away along with 36 other prizes. (All winners announced in newspaper ad the weekend of August 7th) Draw will be held July 31st.

VIC'S BIRTHDAY SUPER SPECIALS

Admiral "Fun Mate" Transistor Radio $8.88 — Solid state with earphone, battery and carrying strap.	Admiral Portable Record Player $22.88 — Front mount speaker.	Admiral "Attache" Mantel Clock Radio $29.95 — Solid state transistor radio.	Walnut Finish Tea Wagon $18.88 — On Shepherd castors.
Admiral Playmate Portable TV $88.88 — While they last Only.	Gramophone Transistor Radio $39.95	Original Oil Paintings 25% OFF — Big Selection	Stacking Stools each $3.88 — Assorted colors

THE TRADERS

715 FINLAYSON ST.
388-6264

OPEN SUNDAY - 12 NOON TO 5 P.M.

Admiral FREEZERS From $149.95

Admiral home freezers offer you now only low prices at The Traders but also many wanted features such as vinyl covered baskets, and dividers, an interior light, drywall construction, a lid lock and a warning light on all models except 7 cu. ft. Five year unit warranty and five year food spoilage warranty.

16 cu. ft. **$179.95** 19 cu. ft. **$199.95**

22 cu. ft. **$214.95**

Available as low as $10 monthly.

ADMIRAL RANGES Clean-a-matic!

30" Electric Range, fully automatic with clean-a-matic oven that you'll never have to clean again. Plug out elements and other handy features. $219

ADMIRAL REFRIGERATORS Frost-Free

13 cu. ft. Admiral Frost-free throughout only 28 3/16" wide. Deluxe features including glide-out shelves and butter conditioner. Avocado, Harvest Gold or Coppertone $10 more. $299

Single Short But Telling As Argonauts Edge Lions

TORONTO (CP) — Zenon Andrusyshyn, with a 15-yard single booted through the end zone with 12 seconds left on the clock, gave Toronto Argonauts an 18-17 Canadian Football League Exhibition victory over British Columbia Lions Friday night.

Fullback Jim Evenson got two touchdowns for the Lions, a feat matched by rookie running back Leon McQuary for the Argos.

Andrusyshyn and Tom Johansen converted the Toronto touchdowns and Ted Gerela converted both for B.C.

Johansen and Gerela got a field goal each.

McQuay's first touchdown was the only score of the first quarter and came on a 30-yard run, giving Toronto, a 7-0 lead.

SHORT BURST

Evenson got his first touchdown at 12:35 of the second on a three-yard burst up centre.

Johansen kicked a 29-yard field goal with 42 seconds gone in the fourth and Gerela hammered one through at 5:48 from 16 yards.

That was it until Andrusyshyn's single at 14:48.

Greg Barton engineered the first touchdown for Toronto on a 53-yard drive, hammering Bill Symons and McQuay into the left side of the B.C. line. McQuay capped the drive by sweeping the left end for 30 yards.

Barton and Joe Theismann alternated at quarterback for Toronto; Paul Brothers and ex-Argo pivot Tom Wilkinson for B.C.

Toronto outrushed B.C. 246-134 despite Evenson's 125 yards on 19 carries. McQuay went 159 on 11 carries.

In passing, B.C. was best, 176 to 127 yards. B.C. fumbled once and lost it. The Lions had two interceptions on Theismann while Toronto intercepted once, on Wilkinson.

Top receiver for Argos was Jim Thorpe, three for 69 yards; Don Moorehead, B.C. quarterback hopeful running as a halfback, got three for 40 yards.

GARY KERSHAW
. . . popular winner

Kershaw Leading Challenge Series

Victoria's Gary Kershaw started far back in the pack but came on strong at Western Speedway Friday night to win the 100-lap International Drivers' Challenge series.

About 3,860 fans watched Kershaw work his way up to second place in the main event after starting 23rd in the 24-car field.

Pole position starter Harvey Brown of Royston led until the 43rd lap when Kershaw and Harold Hardisty of Medford, Ore., both passed him, the two new leaders then staged a see-saw battle for first until Hardisty was slowed by overheating problems on the 95th lap.

Kershaw, who won the Permatex 200 at Riverside, Calif., earlier this year, pulled away to finish with a lead of about five lengths over Hardisty.

Picking up 80 points for the main event victory, the Victoria driver also had fast time during trials with a lap of 18:28 seconds and thirds in the "A" trophy dash and fast heat.

He now leads the drivers with 255 points after gaining a total of 110 for Friday's action. This is 40 more than Hardisty, who collected 95 points.

HERSHEL MISSING

Hershel McGriff of Portland, who won the first two series' races at Salem Speedway Wednesday and Skagit Speedway in Mount Vernon Thursday, did not compete because of a prior committment to race in the Grand National circuit at Medford.

Langley Speedway is the scene of the fourth race of the series tonight and the event concludes Sunday at Spanaway in Tacoma.

In other action, Bill Price won the 20-lap "B" main, Rick O'Dell took the fast heat and Dave Cooper won the second heat. All three are Victoria drivers.

Results:

"A" trophy dash — 1. Gordie Hemrick, Vancouver; 2. Larry Walker; 3. Gary Kershaw; 4. Ken Savers, Vancouver.

"B" trophy dash — 1. Sunny Grand, Tri-City; 2. Walt Ayling, Grand Coulee; 3. Jim Seeds, Port Angeles. 4. Norm Munger, Portland.

First heat — 1. Jim Seeds, Port Angeles, 2. Walt Ayling, Grand Coulee; 3. Norm Munger, Portland.

Second heat — 1. Dave Cooper; 2. Harvey Brown, Royston; 3. Jack Kuper, Tacoma; 4. John Rothwell, Vancouver.

Third heat — 1. Butch Bockmeir, Spokane; 2. Roy Haslam; 3. Rollie Walker, Vancouver; 4. Ron Eaton, Tacoma.

Fast heat — 1. Rick O'Dell; 2. Larry Walker; 3. Gary Kershaw; 4. Harold Hardisty, Medford, Ore.

"B" main event — 1. Bill Price; 2. Jim Seeds, Port Angeles; 3. Walt Ayling, Grand Coulee; 4. John Currier.

Main event — 1. Gary Kershaw; 2. Harold Hardisty, Medford, Ore.; 3. Gordie Hemrick, Vancouver; 4. Harvey Brown, Royston.

EDITOR: DOUG PEDEN

sports

SPORTS SHORTS

Smoke Bomb Thrown

Times News Services

Anti-apartheid demonstrators lobbed a red smoke bomb on to the pitch and skirmishes broke out in the crowd soon after the start of the South Africa-Australia rugby international match in Sydney, Australia, today.

Police reinforcements, rushed onto the field when trouble flared amid a continual chant from the terraces of "Go home, racists."

Anti-apartheid banners nd a United Nations flag appeared in the crowd, near the spot where violence occurred at the Springboks' match against New South Wales last week.

★ ★ ★

Elsewhere and otherwise in the world of sport . . .

Romania grabbed a 2-0 lead over West Germany and Spain took a 1-0 advantage over Czechoslovakia in their opening singles matches Friday of the European Zone Davis Cup tennis matches.

In the European Zone B competition at Bucharest, Romania's Ion Tiriac beat West Germany's Christian Kuhnke, 6-2, 3-6, 6-2, 7-5, and Ilie Nastase of Romania whipped Wilhelm, Bungert, 6-2, 6-3, 6-2, in the opening singles matches.

At Prague, in the European Zone A matches, Spain's Manuel Orantes defeated Czechoslovakia's Jan Kodes and Spain's Juan Gisbert was postponed with Kodes leading 6-3, 4-6, 9-7. The Kodes-Gisbert match will be completed today.

★ ★ ★

English-trained Altesse Royale, owned by Col. Roger Hue-Williams, won the Irish Guinness Oaks, run over 1½ miles at The Curragh in Ireland today.

The French filly Vincennes finished second, and Lavendula Rose was third.

Geoff Lewis rode the winner, a 2-to-1 favorite.

The race was worth the equivalent of $76,350 with Hue-Williams receiving $54,640.

★ ★ ★

At Coquitlam, New Westminster won two games Friday to advance to today's final in the provincial Babe Ruth baseball championships against Trail, representing the West Kootenay.

New Westminster edged North Vancouver 4-3 and dumped Coquitlam 7-4 for their third and fourth wins in the tournament after losing the first game.

Trail was undefeated going into today's action.

★ ★ ★

Australian Margaret Court withdrew from the women's doubles final in an open tennis tournament at Hoylake, England, today following the death of her mother. Mrs. Court was scheduled to partner fellow Australian Evonne Goolagong against Billie Jean King and Rosemary Casals of the United States.

She was told of her mother's death while celebrating her 29th birthday at a dinner party Friday night.

★ ★ ★

At Mashipee, Mass., Kathy Whitworth and Judy Kimball combined four birdies into a best ball score of 68 Friday to gain in the second-round lead in the 54-hole $20,000 Ladies PGA team championship tournament.

With a 36-hole total of 138, Whitworth and Kimball hold a one stroke edge over the teams of Jo Ann Carner and Pam Higgins and Marlene Hagge and Judy Rankin.

Sandry Spuzich and Peggy Wilson, the first-round leaders at 68, fell back into a two-way tie or fourth place at 140 after an even par 72.

Four Great

Four area Little League teams have the inside track today as the league's area baseball playoffs move into their final two days.

Nationals in Area I, Gordon Head in Area II, Fairfield in Area III and American in area IV — all are unbeaten in their divisions, and so will have two chances to win their area crowns.

Friday's action involved teams in the losers' bracket of the four double-loss tournaments. And although that makes the teams sound like losers, the pitching performances certainly didn't prove it.

The best was by Hampton's Robbie Stephens in Area I, who fired a two-hit shutout in his team's 1-0 win over Oak Bay. Losing pitcher Bobby Fowles also threw a two-hitter.

Esquimalt-Vic West's Bill Newberg and Terry Phillip combined for a one-hitter, but Triangle still managed to come up with four in their 5-4 loss in Area III.

Layritz pitcher Bruce Alexander allowed Pat Bay only three hits and his teammates pounded out 15 in a 18-1 whitewashing of the peninsula team in Area IV.

Lake Hill blasted 14 hits but were able to score only five runs in their Area II game with Central Saanich. However, the runs stood up in 5-1 win.

Champions of the four areas, who will be determined by Sunday, meet in a double-loss tournament starting Wednesday at Hampton Park.

AREA I

Oak Bay	000 000—	0	2	3
Hampton	010 00x—	1	2	3

Bobby Fowles and Grant McNeil; Robbie Stephens and Ron Vincent.

AREA II

Central Saanich	001 000—	1	4	3
Lake Hill	206 61x—	5	14	0

Ian Munro, Chris Amos (3) and Stan Humphrey, Clayton Burger (3); Steve Saunders and Cal McKay, Robert Wilson (6).

AREA III

Triangle	112 000—	4	1	3
Esquimalt-Vic West	003 002—	5	6	1

Ian Fraser, Roland Lee (5) and Kirk Bentley; Bill Newberg, Terry Phillip (2) and Dale Brand.

AREA IV

Layritz	156-303—	18	15	2
Pat Bay	000-100—	1	3	1

Bruce Alexander and Ken Munro; Tony Lawrence, Kim Norbury (2), Bill Hope (3) and Bill Hope, Kevin Norbury (3).

HOLE-IN-WHAT?

Dave Lee of Hot Springs, Ark. (left) shares amusement as tournament marshal guards refuse container into which Lee hit his tee shot on par-three 18th hole during Friday's Western Open action at Olympic Fields, Ill. Lee was allowed to pick the ball cut and get a free drop. Moments later, Jerry Heard of Visalia, Calif., hit his second shot into same refuse container. He's smiling, too, because Heard tied for second-round lead with Bruce Crampton. (See story on Page 17.)

Esk Fake and a Flip Leads to Stamp Slip

EDMONTON (CP) — A fake field goal and pass by quarterback Don Trull to fullback Bob Houmard for a touchdown gave Edmonton Eskimos a hair-raising 24-21 win over Calgary Stampeders in a Western Football Conference exhibition football game Friday night.

The touchdown capped a 32-yard drive started when Edmonton linebacker Jerry Griffin intercepted a Larry Lawrence pass.

Hary Theofiledes took the Eskimos to the Calgary six, where the drive stalled. Trull came in apparently to hold for a Dave Cutler field goal attempt with 1:05 left. However, he passed to Houmard, who went into the end zone for the touchdown.

Other Edmonton scorers were Jim Thomas, who counted two TDs — one on a 43-yard pass from Rusty Clark — and Cutler, who kicked two converts, a nine-yard field goal and a 37-yard single.

Calgary looked like a shoo-in to win the game during the first half after Larry Robinson opened the scoring with a 21-yard field goal in the first quarter.

In the second, Lawrence rambled across from the Edmonton six and Larry Robinson converted. The half ended with Calgary leading 10-0 and outplaying Edmonton.

Eskimos got their first point of the game on a single by Cutler early in the third quarter but four minutes later Fred James snared a blocked Fred Dunn punt and rambled 37 yards for a touchdown which Robinson converted, making the score 17-1 for Calgary.

A long single by Jim Furlong and a Robinson field goal accounted for Calgary's other points.

MORE SPORT PAGES 17, 23.

Colwood Crew Upset By Trailing Stealers

Last-place William Head blasted fourth-place Colwood Inn for six runs in the fifth inning Friday night and went on to record an 11-6 upset in the Stuffy McGinnis Men's Softball League.

It was only the fifth victory for William Head in 19 games, moving the team into a tie with Gilmour Construction for seventh place.

William Head batters pounded out seven hits during the big rally, scoring three runs each off pitchers Mike Rye and Jack Lundquist.

Colwood Inn	013 000 2—	6	7	6
William Head	302 060 x—11	10	3	

Don Shaw, Mike Rye (1), Jack Lundquist (5) and Ron Grant; George Gladue and Ron Witkevich.

	W	L	T	Pts.
Langford Drywall	18	3	0	36
Century Inn	14	7	0	28
Bell's Men's Wear	14	7	0	28
Colwood Inn	11	10	0	22
Labatts	8	13	0	16
Sooke Merchants	7	12	0	14
Gilmour Construction	5	12	0	10
William Head	5	14	0	10

Kapp at Odds Over Contract

BOSTON (AP) — Jim Plunkett, Stanford's Heisman Trophy winner and the No. 1 choice in the National Football League draft, signed with New England Patriots Thursday, then found himself a probable starter less than 24 hours later.

Joe Kapp, a 34-year-old veteran quarterback who led Minnesota Vikings to the NFL championship and a super bowl berth while playing out his option in 1969, packed his bags and left the Patriots' training camp at the University of Massachusetts in Amherst late Friday.

Reported to be working on a three-year $500,000 contract with the Patriots, Kapp was set down by NFL commissioner Pete Rozelle. The commissioner ruled Kapp cannot even work out with the club until he signs a standard player's contract.

Kapp said he refused to sign such a contract on the advice of his lawyer, John Elliott Cook of San Francisco. He refused to say why.

NOTHING TO SAY

Kapp merely shrugged and said "there's nothing I can say" before he left Amherst.

Finding photographers waiting at his house, Kapp called an impromptu news conference.

"I have absolutely no comment on the questions I'm sure you want to ask, but I do want to say I want to play football."

Kapp, reported to have sought a five-year, $1.25 million contract from the Vikings last year, came to the Patriots as a free agent.

"It's not a question of money," a Patriots spokesman said. "He's very satisfied."

Kapp, who spent eight years in the Canadian Football League with Calgary Stampeders and British Columbia Lions before joining the Vikings in 1967, was counted upon to lead the Patriots while Plunkett learned the ropes in pro ball.

BASEBALL SCOREBOARD

AMERICAN LEAGUE

Eastern Division

	W	L	Pct.	GBL
Baltimore	56	33	.629	
Boston	51	37	.580	4½
Detroit	47	41	.534	8½
New York	42	48	.467	14½
Cleveland	39	52	.429	18
Washington	35	53	.398	20½

Western Division

	W	L	Pct.	GBL
Oakland	58	31	.652	
Kansas City	44	42	.512	12½
Minnesota	41	48	.461	17
California	43	51	.457	17½
Chicago	39	48	.448	18
Milwaukee	38	49	.437	19

Chicago	000 002 000—	2	8	3
Washington	000 000 000—	0	5	0

John 8-10 and Hermann; Broberg 1-3, Pina (8) and Billings. Home run: Chicago — Melton (21st).

Minnesota	000 000 004—	4	8	0
Boston	203 020 02x—	9	13	1

Blyleven 7-12, Haydel (4), Strickland (6), Hall (8), and Rose; Siebert 13-4 and Montgomery. Home runs: Minnesota — Cardenas (12th), Nettles (3rd); Boston — Petrocelli (16th), Lahoud (9th), Smith (19th).

Milwaukee	003 001 000—	4	10	2
New York	300 030 01x—	7	9	0

Pattin 8-10, Krausse (5), Morris (7) and Rodriguez; Bahnsen 9-8, McDaniel (6) and Munson. Home runs: New York — Blomberg (2nd), Murcer (17th).

Cleveland	030 131 000—	8	11	0
Kansas City	010 010 101—	4	9	1

Dunning 7-7, Farmer (6), Hennigan (8) and Suarez; Dal Canton 8-4, Fitzmorris (5), York (7), Nelson (9) and May. Home runs: Kansas City — Kirkpatrick (6th and 7th).

Detroit	000 000 000—	0	1	0
Oakland	400 000 00x—	4	3	0

Cain 5-4, Denehy (6) and Freehan; Blue 18-3 and Duncan.

Baltimore	010 000 210—	4	9	0
California	002 002 10x—	5	11	0

Cuellar 13-2, Boswell (7), Hall (7), Watt (8) and Etchebarren, Hendricks (8); Wright 9-9, Allen (7) and Moses. Home runs: California — Cowan (2nd), Spencer (10th), Allen (1st).

NATIONAL LEAGUE

Eastern Division

	W	L	Pct.	GBL
Pittsburgh	59	31	.656	
Chicago	49	41	.544	10
New York	47	41	.534	11
St. Louis	48	43	.527	11½
Philadelphia	39	52	.429	20½
Montreal	35	56	.385	24½

Western Division

	W	L	Pct.	GBL
San Francisco	56	36	.609	
Los Angeles	50	42	.543	6
Houston	44	45	.494	10½
Atlanta	45	49	.479	12
Cincinnati	42	52	.447	15
San Diego	33	59	.359	23

New York	100 000 021—	4	10	2
Houston	311 110 20x—	9	14	1

Ryan 8-7, Taylor (2), McAndrew (5), Williams (8) and Grote; Billingham 5-9, Gladding (9) and Edwards.

Montreal	000 000 000—	0	5	2
St. Louis	000 032 10x—	6	9	0

Renko 8-10, Marshall (7), Raymond (8) and Bateman; Cleveland 8-8 and Simmons. Home run: St. Louis — Sizemore (3rd).

Los Angeles	000 010 000—	1	7	4
Atlanta	100 020 00x—	3	12	1

Sutton 9-8, Mikkelsen (8) and Hailer; Niekro 10-8 and Williams, Didier (8).

San Francisco	300 010 000—	4	8	0
Cincinnati	000 100 002—	3	7	0

Perry 8-8, Johnson (9) and Dietz; Nolan 7-10, Cloninger (7), Granger (9) and Corrales, Bench (9). Home run: Cincinnati-Foster (7th).

Philadelphia	000 000 002—	2	7	1
Chicago	202 043 00x—	11	16	0

Short 5-11, Champion (3), Brandon (5), Wilson (6) and McCarver; Jenkins 14-8 and Cannizzaro. Home runs: Philadelphia — Montanez (18th); Chicago — Santo (16th), Jenkins (2nd).

San Diego	000 000 100—	1	6	0
Pittsburgh	100 000 01x—	2	8	0

Arlin 4-13 and Barton; Johnson 6-6 and Sanguillen. Home runs: San Diego — Colbert (20th); Pittsburgh — Robertson (17th).

PACIFIC COAST LEAGUE

Eugene 9, Salt Lake City 4.
Tucson 5, Tacoma 2.
Hawaii 5, Spokane 2.

Under-15 Round

A women's round for players with handicaps of 15 and under will be played Monday at the Royal Colwood Golf Club. Starting times:

10 a.m.—Hibberson, Mearns, McCormick.
10:06—Lovitt, Pumphrey, Morrow.
10:12—Tribe, Todd, Chapman.
10:18—Clement, Lawson, Bliss.
10:24—Cook, Phillips, Worth.
10:30—Fall, Aspol, Matthews.
10:36—Peden, Christie, Price.

Share of First For Cablevision

Cablevision Juniors dumped Westendale Constructionettes, 9-4, Thursday at Beacon Hill Park to regain a share of first place in the Victoria Senior Women's Softball League.

In other action, Independents edged CFB Roadrunners, 9-8, for their second victory this season, while third-place Esquimalt Junior Combos slammed Moose Lodge Loyals, 18-9.

Cowan Wins Again

TORONTO (CP) — Gary Cowan of Kitchener, Ont., shot a final-round 68 Friday to win the Ontario amateur golf championship with a 54-hole total of 205. It was the third time he had won the title.

Defending-champion Nick Weslock of Port Credit finished second at 215 and Kelly Roberts, 17, of London was third with 216.

REST HELPS MAYS . . . *. . . JENKINS WINS 14TH*

Brilliance-As-Usual for Blue

By The Associated Press

The first three innings were nothing like the All-Star game. But the outcome was the same.

It was brilliance-as-usual for Vida Blue Friday night as the Oakland Athletics' amazing left-hander picked up where he left off a week ago blazing his way to a one-hit, 4-0 victory over Detroit Tigers for victory No. 18.

Blue allowed a pair of devastating home runs in the three All-Star innings he worked against the National League Tuesday.

But Friday night Oakland took a 4-0 lead in the first inning against the Tigers and Blue set the opposition down until Tony Taylor got their only hit, a lead-off single in the fourth. The nine strikeouts increased Blue's league-leading total to 197. It was also his seventh shut-out of the year.

The start was his first since pitching 11 shutout innings — including 17 strikeouts — before leaving without a decision in Oakland's 20-inning 1-0 victory against California Angels a week ago.

In other AL action Friday, Sonny Siebert survived a ninth-inning scare to chalk up his 13th victory as Boston Red Sox bombed Minnesota Twins 9-4, Chicago White Sox tamed Washington Senators 2-0, New York Yankees defeated Milwaukee Brewers 7-4, Cleveland Indians blitzed Kansas City Royals 8-4 and California squeaked by Baltimore Orioles 5-4.

Siebert, 13-4, was cruising along with a 9-0 lead, provided in part by two-run homers by Rico Petrocelli, Joe Lahoud and Reggie Smith, before Leo Cardenas drilled a two-run shot and Jim Nettles followed with a solo job in the ninth for the Twins.

The Angels, snapping the 11-game winning string of Mike Cuellar, 13-2, rocked the Baltimore left-hander with successive sixth-inning homers by Billy Cowan and Jim Spencer.

Willie Mays bowed to pain and weariness when he pulled out of a game at Cincinnati Thursday, showing the effects of 20 years in the majors. But a night's rest was all the San Francisco Giants' star needed.

He cavorted like a rookie Friday night, hammering three hits, driving in a run and scoring twice in a 4-3 National League victory over the Reds.

Victory moved the Giants six games up on Los Angeles in the West Division as the Dodgers bowed 3-1 to Atlanta Braves.

Elsewhere in the National, Pittsburgh Pirates edged San Diego Padres 2-1, Houston Astros turned in a triple play and topped New York Mets 9-4, St. Louis Cardinals blanked Montreal Expos 6-0 and Chicago Cubs bombed Philadelphia Phillies 11-2.

Reggie Cleveland, a Swift Current, Sask., native, pitched a five-hitter and St. Louis converted two Montreal errors into four runs as the Cardinals whipped the Expos.

Ferguson Jenkins of Chatham, Ont., seeking his fifth straight 20-game season, won his 14th game and Glenn Beckert laced four hits for the third time this season as Chicago topped Philadelphia.

TONITE! STOCK CARS! AND FOREIGN STOCKS! 7 RACES!
Time Trials—7 p.m.
Race Action—8 p.m.
ADULTS, $2.25
Students, $1.25
12 and Under FREE!
CHARGEX
WESTERN SPEEDWAY

MEMORIAL ARENA
INTERMEDIATE LACROSSE
VICTORIA vs. SURREY
SUNDAY AT 2 P.M.
Adults 75c, Students and O.A.P. 50c, Children 25c

Vancouver Island Bantam Football League
SAANICH CHARGERS
Will Be Holding Workouts
TUESDAYS AND THURSDAYS
Commencing
JULY 20—6:30 P.M.
BRAEFOOT PARK
Boys 14 - 16 Welcome

VICTORIA vs. PORTLAND
Sunday, July 18, 2 p.m.
INTERNATIONAL POLO
East Saanich Rd.
At Hovey Rd.

DRAGS
SUNDAY, JULY 18th
• Dragsters
• Modifieds
• Super Stocks
• Stocks
ADMISSION Adults $2.00, Students $1.50 with cards. Children Under 12 With Parents FREE
Gates Open 9:00 a.m. Sun., Time Trials ● Eliminations 1:30 p.m.
VAN ISLE DRAGWAYS
¼ Mile North of Mill Bay Phone 743-2719
Turn East on Kilmalu Road and Follow the Signs

Cut-Surviving Trevino Scores With Officials

CHICAGO (AP)—"Whew" sighed one official of the $150,000 Western Open golf tournament when it was determined flamboyant Lee Trevino had survived the cut for the final two rounds today and Sunday.

"We figure that if Trevino hadn't made the cut," he added, "we would have lost at least $20,000 in cash customers."

The colorful Mexican-American winner of the United States, Canadian and British Opens in the last four weeks, trailed co-leaders Dick Lotz and Bobby Nichols by 10 strokes going into today's third round.

Conceding "Ive got no chance," Trevino said:

"I've hit the ball just about like I've been hitting it for the last month. But the grass on the fairway is so long you can't do anything with the ball. You get nothing but flyers. . . ."

TRAILS BY 10

Two consecutive three-over-par 74s assured Trevino that he would be back for the final two rounds. His 148 total was one below the cutoff point but far behind Nichols and Lotz, who shared the lead with four under-par 138s.

Lotz, winner of two tourneys last year, fired a sparkling 32 on the front side of the Olympia Fields Course Friday, but struggled to a 37 on the back nine for a 69. Nichols, the 1964 PGA champion, had the day's best round, a four-under-par 67, despite a one over par on the final hole.

Ben Kern of Toronto fired a 73 Friday for a 147 score but Vancouver's Wayne Vollmer missed the cut with a 79 and 157 total.

One stroke behind the leaders at 139 were first-round leader Bruce Crampton of Australia, who had a second-round 73, and Jerry Heard, with a 68.

Grouped at 140 were Dale Douglas, 72, Babe Hiskey, 69, and Phil Rodgers, 71.

Dick Lotz	69-69—138
Bobby Nichols	71-67—138
Bruce Crampton	66-73—139
Jerry Heard	71-68—139
Dale Douglass	68-72—140
Phil Rodgers	69-71—140
Babe Hiskey	71-69—140
Bert Greene	72-69—141
Tom Aaron	67-74—141
Frank Beard	72-70—142
Mac McLendon	74-68—142
Larry White	74-68—142
Jim Jamieson	70-73—143
Gay Brewer	69-74—143
Gardner Dickinson	73-70—143
Julius Boros	71-72—143
Bobby Brue	69-74—143
Bobby Mitchell	72-72—144
Gene Littler	72-72—144
John Lotz	71-73—144
Bert Weaver	71-73—144
Mike Fetchick	72-73—144
Bob Stone	71-73—144
Richard Crawford	72-72—144
Ben Kern, Toronto	74-73—147
Wayne Vollmer, Vancouver	78-79—157

GEORGE FOUR-FOR-FOUR IN SENIORS' TEE TEST

VANCOUVER — Dr. George Bigelow of Victoria won his fourth B.C. seniors' golf championship Friday by beating Paul Desmarais of Vancouver, 5 and 4, in the 18-hole final at Quilchena Golf Club.

Dr. Bigelow, 61, has won the event every time he has entered and is a one-time Canadian senior champion.

Dr. Bigelow, 61, has won the provincial event every time he has entered and is a one-time Canadian senior champion.

Desmarais, playing his first seniors' tournament, stayed even until the sixth hole but Dr. Bigelow was three up by the turn and remained in control the rest of the way.

SANDOWN SEASON . . . . . OPENS JULY 30

Racing Outlook Bright

Vancouver Island's racing season opens in less than two weeks and "early form" indicates an outstanding meet is the prospect for Sandown Park.

Stall space is at a premium and a number of outstanding horses are listed among the 152 nominated for feature events during the 12-day meet which opens July 30 and winds up on August 21.

"You have to say I'm very enthusiastic," said general manager Danny Hajnal. "There has been a tremendous response on the part of horsemen, particularly thoroughbred owners. We certainly have some class horses coming.

"And to top it off, it looks like good weather has finally arrived."

Good weather is what the sponsoring Vancouver Island Quarter Horse Racing Association had in mind when it set out to promote a summer meet at Sandown. Island racing, in recent years, had been confined to fall or spring meets and often was marred by inclement weather.

The summer meet will feature both thoroughbred and quarter horse racing. There will be a minimum of five thoroughbred races daily, and three quarter-horse sprints.

Commitment from horse owners has been so great, Hajnal declared, that the racing committee has been able to be "selective" before allotting stall space.

There is room for only 300 horses and Hajnal said "we aren't interested in a 10-year-old non-winner," which one of the recent applications refused.

Feature events will include the inaugural Canadian Futurity, Vancouver Island Futurity, Sidney Stakes, the Island championship and the B.C. Derby (for quarter horses) and Capital City Oaks, Vancouver Island championship, Capital City Futurity, the Times Handicap and Colonist Handicap (for thoroughbreds).

The Oaks and Capital City-Futurity each will offer a purse of $2,500 — the largest ever offered thoroughbred racing on Vancouver Island.

Twenty-one entries were accepted for the Oaks and 20 were nominated for the Capital City Futurity. Supplemental entries will not be accepted for either of these two events.

Nominations include Sally-O Salt, the 1971 B.C. Futurity winner, Frank Chistian's Petite Mungo, a standout stakes campaigner, and the Jawl Brothers' Union Valley.

The "offering" is even greater in two quarter horse futurities. The Island Futurity, with 34 nominated, is expected to offer about $15,000 while the Canadian Futurity, with 29 nominated, will carry an expected purse of about $12,000.

Supplemental entry for the quarter horse stakes events will be accepted until Aug. 2 upon payment of $740 in addition to regular fees.

Racing days will be Tuesday, Thursday, Friday and Saturday.

GARY PLAYER'S GOLF CLASS: A bunker problem

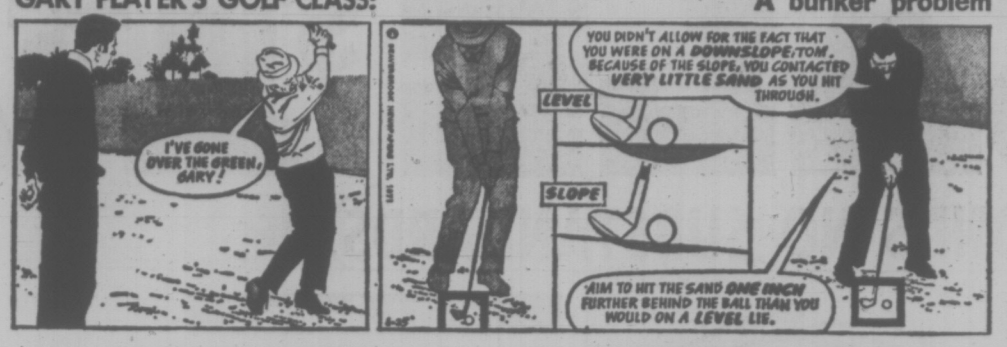

Shaw Rallies To Gain Final

TACOMA — Victoria city champion Dale Shaw advanced to today's 36-hole final in the 70th Pacific Northwest Golf Association tournament Friday by edging Edean Ihlanfeldt of Kirkland, Wash., on the 21st hole.

By defeating the five-time PNGA champion, the Glen Meadows Golf Club star meets defending champion Jo Ann Washam of Auburn, Wash., today.

Washam scored a 3-and-2 decision over Peggy Conley of Spokane to advance to the final.

Miss Shaw, never ahead, dropped a nine-foot birdie putt to pull even on the 17th. Mrs. Ihlanfeldt, eight times a PNGA finalist, bogeyed the 21st hole while a par by Miss Shaw pulled her ahead for the first time.

In Thursday's quarter-finals, the 24-year-old Victorian beat Cindy Kobleski of Tacoma, 4-and-2, and fired 10 straight pars.

In 36-hole men's semi-finals Friday, Seattle's Jim McLean edged Bon Carlson of Seattle, 10 and 9, while Clint Names of Tacoma trimmed Jim Frost of Seattle, 7 and 6.

McLean, 21, won the tourney in 1969 and the Northwest Open last summer.

SPORTS MENU

TONIGHT

CAR RACING
7 p.m. — Time trials for stock and foreign stock car program, Western speedway.

BASEBALL
6:30 p.m. — Continuation of Little League area playoffs, National, Ambassador, Lampson Street and Layritz Parks.
6:30 and 8:30 p.m.—Colt exhibitions, Victoria All-Stars vs. Yakima, Royal Athletic Park.

SUNDAY

CAR RACING
9 a.m. — Gates open for time trials (eliminations begin at 1:30 p.m.) Vanisle Dragways.

CRICKET
2 p.m. — District Association, Castaways vs. Incogs, Beacon Hill Park.

ARCHERY
8:30 a.m. — Continuation of 43rd annual Pacific Northwest Association championship, Macdonald Park.

SOFTBALL
1:30, 3 and 6:45 p.m. — Stuffy McGinnis Major Men's League; Labatts vs. Bell's Men's Wear, Labatts vs. William Head Steelers, Century Inn vs. Gilmour Construction; Heywood Avenue Park.

12 noon — Colwood District juvenile boys' championship, Bullen Park.

LACROSSE
1 and 2 p.m. — B.C. Intermediate League; Squamish vs. Saanich, Pearkes Arena; Surrey vs. Victoria, Memorial Arena.

BASEBALL
12 noon — Colt exhibition, Yakima vs Victoria All-Stars, Topaz Avenue Park.
2:30 p.m. — Final games (if needed) in area Little League playoffs, National, Ambassador, Lampson Street and Layritz Parks.
2 p.m. — Second game in best of three Vancouver Island senior championship, Victoria Amateur League vs. Mid-Island League (third game, if needed, will begin at 6), Royal Athletic Park.

MONDAY

SOFTBALL
6:45 p.m. — Major Men's League, Strathcona Hotel vs. Seaboard Construction, Central Park.
6:45 p.m. — Stuffy McGinnis Men's League, Colwood Inn vs. Langford Drywall, Heywood Avenue Park.

BASEBALL
6:30 p.m. — Senior Amateur League, Al's Home Service vs. Greaves Movers, Royal Athletic Park.

ENGLISH CRICKET

LONDON (Reuter) — Close-of-play cricket scores Friday:

Pakistan won tour match by 8 wickets, Surrey 166 and 234; Pakistan 268 for 9 declared, and 133 for 2.

India won tour match by 102 runs. India 284 and 245 for 6 declared; Glamorgan 203 and 224.

Lanchashire won by 163 runs. Lancashire 160 and 290 for 6 declared; Northamptonshire 149 and 138.

Kent beat Sommerset by 6 wickets. Somerset 265 and 294 for 8 declared; Kent 316 for 8 declared and 245 for 4.

Sussex beat Essex by 5 wickets. Essex 166 and 265; Sussex 294 and 138 for 5.

Gloucestershire beat Nottinghamshire by 176 runs. Gloucestershire 354 for 9 declared and 262 for 6 declared; Nottinghamshire 298 and 142.

Draw: Scotland 247 for 7 declared and 249 for 5 declared; MCC 276 for 8 declared and 166 for 7 declared.

Draw: Yorkshire 349 for 7 declared; Derbyshire 159 and 268 for 8.

Middlesex beat Hampshire by 4 wickets. Hampshire 306 for 8 declared and 176; Middlesex 326 for 9 declared and 159 for 6.

Tie for Top At Penticton

PENTICTON, B.C. (CP) — Vancouver's Don Bodie carded his second straight 73 to share the second-round lead with Penticton's young Jim O'Neal in the Penticton Open here Friday.

O'Neal carded one of the few sub-par rounds of the day, a one-under 71 to go with an opening round 75 for the pace-setting court of 146 in the 54-hole tournament.

Another young Penticton sharpshooter, Allan Burgart, took over third place all alone with an even par 72 for a 147 total.

Vancouver pro Bill Greatrex, first round leader with a two-under 70, balooned to a 78 thanks to a triple bogey on the ninth and slipped into a tie for fourth with Marine Drive's Ernie D'Amico at 148.

Bodie in his climb from third to first, missed par on just three holes, taking a pair of bogeys on the 7th and 8th holes before snatching one stroke back with a birdie on the 13th.

O'Neal meanwhile, in joining Bodie from a fifth place position, discounted three bogeys with a pair of birds on each nine, for his 71.

Canadian Athletes Sparkle in Britain

LONDON (CP) — Canadian runners Patty Loverock and Stephanie Berto both qualified Friday for the final heats of two top events at the women's track championships of the British Amateur Athletics Association.

Each of the Vancouver girls put on winning performances in the process.

Miss Loverock placed first in her semi-final heat of the 100-metre event in a time of 11.8 seconds and also won her section of the 200-metre semi-final in 24.3.

Miss Berto finished second in the 100-metre qualifying, though her time was measured as identical with that of Miss Loverock.

Miss Berto, however, won her semi-final heat of the 200-metre event in 24.1.

Final run-offs in all events of the international track competition are set for today.

Canadians also did well in other Friday action. Two of them, Brenda Eisler of Vancouver and Debby Van Kiekebelt of Toronto, reached the finals of the broad jump.

Miss Eisler leaped 20 feet four inches, in the semi-final and Miss Van Kiekebelt did 19 feet 11 inches.

In the 400-metre race, Brenda Walsh of Edmonton won her semi-final heat in a time of 54.7. A second Canadian, Joyce Sadowick of Vancouver, also qualified with a fourth-place finish in 54.9.

Abby Hoffman of Toronto won the 800-metre semi-final with a time of 2:6.8.

Debby Brill of Vancouver will be in today's final of the high jump. There was no qualifying round called for in this event Friday.

Floan Leads In Lilac Open

SPOKANE, Wash. (AP) — Sharp putting and a spectacular recovery shot helped Spokane amateur Gary Floan carve out a four-under-par 67 Friday for a two-day 137 and a stroke lead in the Lilac Open Golf Tournament.

Seattle professional Rod Harris, who also shot 67 Friday, and Tacoma amateur John Gazecki were bunched at 138 half way through the four-day event.

First round co-leader Ron Willey, a Vancouver, B.C., professional, slipped to 72 for a 36-hole 140 and was tied with pros Jim Nolan, Burnaby, B.C., 70-70 and Jim Peterson, Hillsboro, Ore., also with 70-70.

Spokane amateur Loren Melcher, the other first round co-leader, had a 74 Friday and fell back in the pack with a 142.

Roy Stone of Trail carded a 71 Friday for a 143 and Doug Reid of Burnaby was 72-72—144.

Canadians Still Impress at Bisley

BISLEY, England (CP) — Canadian Forces gunners picked off another team victory on the Bisley ranges Friday, reinforcing the strong chances of bringing Canada its first team championship in the annual Commonwealth meet.

Four Canadian shots had a comfortable first in a tough event for the sub-machine-gun Challenge Cup, beating Britain's Parachute Regiment by eight points.

Canadian juniors also had a winning day, successfully defending the Alexander Graham Bell Trophy, sought annually by Canadian and British cadet units.

And one more individual victoy by a Canadian went to Cpl. Roger Gingras of Loretteville, Que., who won a shoot-off for the BSA Challenge Cup for service rifles. Cpl. Claude Hamel of Val St. Michel, Que., ran second in the shoot-off, which broke a three-way tie involving a British opponent, from a match fired earlier in the week.

MIGHTY DISPLAY

The team victories made a total of five trophies picked up by Canadian groups, mainly from the Royal 22nd Regiment, in addition to six individual wins, believed the best showing by a Canadian Forces team in Bisley history.

The Canadians have cleaned up in a miscellany of events including deliberate and rapid fire, shooting under battle conditions and standing and sitting contests. In addition, they missed taking the Canada Shield rifle event by a whisker, losing by a point to a Ghurka unit from Hong Kong.

For the sub-machine-gun competition, the Canadian group scored 471 out of a possible 600. The individual scores: WO Ed Zwolak, Victoria, 121; Cpl. Laval Mercier, Loretteville, 121; Cpl. Roger Blanchard, Neufchatel, Que., 115; Cpl. Roger Gagne, Quebec City, 114.

Zwolak, a member of the Princess Patricia's Canadian Light Infantry, is the only team shot not attached to the Royal 22nd's 3rd Battalion.

In the Alexander Graham Bell event, highlight of an annual trip to Bisley by 16 Canadian Cadets, an eight-man team scored 744 out of a possible 800, 17 better than the British, to give Canada its sixth win since the trophy was put up in 1955.

The Canadian scorers: Ken Knowlan, Lively, Ont., Tim Mullin, Toronto, and Regean Beland, Pont Rouge, Que., 94; John Spencer, Stouffville, Ont., Mike Kalbun, Renfrew, Ont., Al Boyte, Victoria, 93; Pierre Lefrancois, Quebec City, 92; Pete Haggerty, Kingston, Ont., 91.

WINS BATTLE TEST

A late individual win for the Canadians was by Cpl. Ghislain Tremblay of Val St. Michel, Que., who nailed down the Queen Mary Challenge Trophy, a top individual prize, by performing the rare feat of winning each of the two stages of the tough competition under battle conditions.

The 25-year-old Tremblay, who made Bisley for the first time this year after only two years of competitive shooting, won with 346 points of a possible 400, topping the 356 competitors in the first stage and the 40 who qualified for the second.

YANKS OPTION JONES

NEW YORK (AP) — New York Yankees of the American League have optioned pitcher Gary Jones to Syracue of the International League.

Zeke Almeida
from
OAK BAY HAIRSTYLING SHOP
would like to announce his return to Victoria from his vacation in Portugal. He resumes his barbering business with his new helper, George Doulakis, at 2039 Oak Bay Ave., and looks forward to seeing his customers again.

Texan 'Toba Leader Morgan Trails by Six

WINNIPEG (CP) — John Mahaffey of Houston shot his second straight one-under-par 69 Friday for a two-round total of 138 and a one stroke lead in the $8,500 Manitoba Open golf championship.

A total of 62 golfers qualified for the final 18 holes today.

Mahaffey goes into the final round with a one-stroke lead over Bruce Fleisher of Port St. Lucie, Fla., and is two shots up on four others: Wilf Homenuik of Winnipeg, John Elliot of Fort Lauderdale Fla., Forrest Fezler of San Jose, Calif., and Jim Carlson of St. Paul, Minn.

Only eight players managed to beat par, including Fleisher and Kip Puterbaugh of La Jolla, Calif., who had the day's best round of two under par 68.

First-round leader Rich Ziegler of St. Louis, Mo., slipped from a 69 to a 75 and sits four shots back of the leader.

Victoria's John Morgan and Bob Cox of Richmond led B.C.'s contingent. Morgan carded a 73 for a 144 total. Cox was in the same group after firing 69 to go with his opening-round 75.

Other B.C. scores included Doug Robb of Chilliwack, 73-74—147; Greg Palmer of Nanaimo, 73-76—149; Tom Moryson of Pitt Meadows, 75-77—152, Greg Chatelain of Vancouver, 78-76—154, and Bill Wilms of Burnaby, 79-75—154.

PENTICTON MISS TAKES JUNIOR TITLE

VANCOUVER (CP) — Carole Morrissey of Penticton, four strokes behind going into Friday's final round, picked up 13 strokes to take the British Columbia junior girl's golf championship.

Miss Morrissey shot a 77 for a 165 total, nine up on second-place finisher Sharon Jansen of Prince George, who shot 90 Friday.

Valerie White of Vancouver, with an 86, was third with 176, while Margo Roxburgh of Vancouver shot a 92 for 181.

The top three will represent B.C. in the Canadian junior championships at Victoria next month.

FOURSOME WINNERS

Marg Todd and Phyllis Mearns combined for a net 73 to win the Margaret Todd Trophy, a two-ball foursome event for ladies, at Victoria Golf Club. Runners-up were Mary Henning and Denise Wiggins with a net 74.

"DO-IT-YOURSELF" AUTO SHOPPE AND $AVE

We Supply:
Advice if necessary
The Shop Hand Tools
Floor Jacks, etc., by the hour.
For a Nominal Fee We Have:
Arc Welder Oxyacetylene Torch
ALSO BODY WORK
ASK ABOUT OUR FLAT RATE SPECIALS FOR MAJOR REPAIRS
921 WHARF ST. at BROUGHTON
PHONE 382-4745

$50,000
NOW ARRIVING
HONDA
2388 DOUGLAS 382-2222
PEARSON

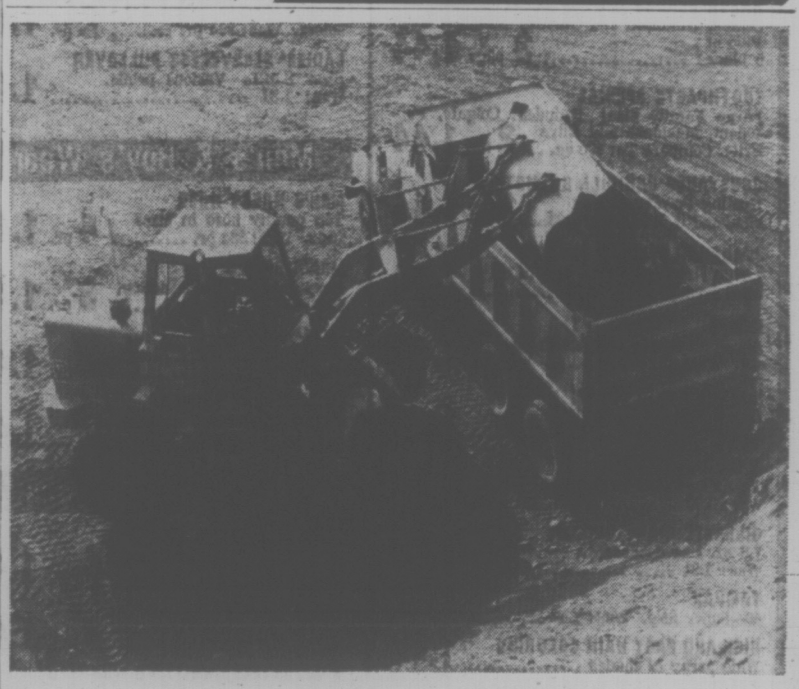

THERE ARE FOUR REASONS why Actall Construction Co. Ltd., Kamloops, owns this 2-yd. Caterpillar 930 Wheel Loader. It is fast and can load in tight places. It stands up well. Like other Cat equipment, it has high trade-in value. And Actall gets good parts and service support from Finning in Kamloops. Speed and maneuverability comes from the responsive 100 hp Cat diesel, articulated steering, and single lever full power shift. High availability comes from proven reliability and long service life. Lower repair and downtime costs and lower actual depreciation mean you get more at trade-in time. Parts and service support from your local Finning store is the best in the industry. You can get a repair and maintenance program tailored to the way you want it and to whatever degree you want it. Finning will even take over the entire servicing responsibility and quote you a guaranteed cost. So if you want performance and profit in a 1¾ to 2-yd. wheel loader, own a 930. See your sales representative from Finning, your Caterpillar Dealer.

FINNING
27 Crease Avenue
Phone 384-4144

THE INEVITABLE FIGHT
Monday Evening
JULY 26th.
TWELVE ROUNDS VIA CLOSED CIRCUIT
BIG SCREEN TV
(NO HOME TV)

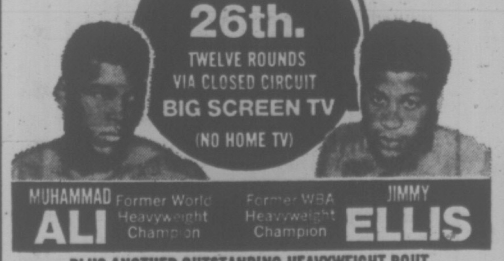

MUHAMMAD ALI Former World Heavyweight Champion
Former WBA Heavyweight Champion JIMMY ELLIS
PLUS ANOTHER OUTSTANDING HEAVYWEIGHT BOUT AND SURPRISE ENTERTAINMENT
DIRECT FROM THE ASTRODOME, HOUSTON, TEXAS.
VICTORIA MEMORIAL ARENA
MONDAY JULY 26 — 6:30 p.m.
All Seats Reserved, 7:00 Daily Arena Box Office
Tickets on Sale 9 a.m. - 5 p.m. Phone Res. 384-1522 Only

SPECTACULAR
SUMMER Ford TRUCK SALE
(LIMITED OFFER)

½ TONS
¾ TONS
CAMPERS
ECONOLINES
Over 75 Units to Choose From
OUTSTANDING SAVINGS!
PETER POLLEN FORD
YATES at COOK PHONE 384-1144
"Vancouver Island's Truck Sales Leader"

Woolworth

MON., JULY 19, IS OUR

$1.44 DAY SALE $1.44 DAY

NO SECONDS NO SUBSTANDARDS

Bakery Buys

STRAWBERRY SHORT CAKE 3 for 1.44

JUMBO BANANA ROLLS 2 for 1.44

QUICK BREADS 3 for 1.44
Orange, Date or Banana

DELICATESSEN

½ lb. Sliced Ham, 1 lb. Potato Salad, 1 doz. Rolls 1.44

Lunch Counter Specials

FISH and CHIP PLATTER DINNER 2 for 1.44
Includes Beverage

From the Candy Dept.

BRIDGE MIXTURE 2½ lbs. 1.44
Everybody's favorite! Guaranteed fresh!

PIC 'N' MIX 2½ lbs. 1.44
Hundreds of flavors to choose from

WAGON WHEELS 3 boxes 1.44
Delicious chocolate biscuit treats. 12 per pkg.

ENGLISH BISCUITS 6 for 1.44
Assorted types. Guaranteed fresh! Was: 3 for 88c

WILLARD'S BULK CHOCOLATE ASSORTMENT 2 lbs. 1.44
Wafers, Rosebuds, Macaroons, Coconut Fingers, Will-o-Crisp. Was: 98c lb.

PASCALL'S CANDY 6 pkgs. 1.44
Assorted flavors. 7 oz. pkg. Was: 3 pkgs. 88c. NOW

MR. FREEZE POPS 5 pkgs. 1.44
In the freezer—and they are ready to eat. Was: 29c

WILLARD'S WILL-O-PAKS 4 pkgs. 1.44
A wide assortment of famous Willard's chocolates. Was: 2 pkgs. 88c

JELLY NOUGATS 4 lbs. 1.44
Delicious summer-time candy. Was: 49c lb.

Health & Beauty Aids

RAZOR BLADES 3 pkgs. 1.44
Schick, Wilkinson and Gillette. Stainless steel. Pkg. of 5 blades

TOOTHPASTE SPECIAL 2 for 1.44
Large Family Size! Includes: Colgate, Pepsodent, Macleans and Ultra Brite. Compare To: 99c ea.

CONSTANCE CARROLL COSMETICS 3 for 1.44
Dusting Powder or Eye Shadow Kit. Was: 2 for 1.33

JERGENS LOTION 1.44
Large size bottle. The best of all hand creams

Q-TIPS 3 pkgs. 1.44
A helpful beauty and health aid. Was: 62c pkg.

NOXZEMA SKIN CREAM 1.44
Large 14 oz. size bottle. Was: 1.88

MAKE-UP MIRROR 1.44
Two sided mirror on stand. Was: 1.99

GILLETTE RIGHT GUARD 2 for 1.44
7.8 oz. size deodorant. Was: 1.21

TAMPAX 1.44
40—Super Size. Was: 1.89

NICE AND EASY HAIR COLORING 1.44
Wide array of shades

HEAD AND SHOULDERS SHAMPOO 2 for 1.44
Really helps fight dandruff. Was: 1.07

SUDDEN BEAUTY HAIR SPRAY 2 for 1.44
Regular and Super Hold. 16 oz. size. Compare To: 99c

AQUA NET HAIR SPRAY 2 for 1.44
Large 10 oz. size. In Reg. and Unscented and Super Hold

COLGATE 100 MOUTHWASH 2 for 1.44
Oral antiseptic. 12 fl. oz. Compare To: 1.09

WOOLWORTH ANTI-PERSPIRANT SPRAY DEODORANT 2 for 1.44
Large 7 oz. size. Was: 88c

BRIGHT SIDE SHAMPOO 2 for 1.44
6½ oz. size. Unbreakable bottle. Was: 1.12

Jewelery - Novelties

MOD WATCH BANDS 1.44
Extra wide leather bands

TOPPS WATCH BANDS 1.44
Various men's and ladies' styles. Was: 2.00 ea.

JEWELLERY COLLECTION 4 for 1.44
Choose from a large assortment of earrings, necklaces, brooches, etc. Was: 2 for 1.00

LADIES' EARRINGS 8 for 1.44
Post, pierced, pierced look. Was: 4 for 1.00

CLUTCH WALLETS 2 for 1.44
Grain finish in assorted colors. Was: 1.00 ea.

COSTUME RINGS 3 for 1.44
A wide selection to choose from. Was: 1.00 ea.

Women's Accessories

MINI TWIRL HEAD SQUARES 2 for 1.44
Fine satin twill squares. Many patterns and colors

CHIFFON SQUARES 2 for 1.44
A wide assortment of colors. Top quality chiffon. Was: 1.00.

Women's & Teen Wear

PANTY HOSE 4 pr. 1.44
Unconditionally guaranteed. First quality! M. and L. ONLY! Was: 2 pr. 88c

BERMUDA HOSE 2 pr. 1.44
Sizes 9 to 11 in top quality hose. White and colors. Was: 1.00 pr.

LADIES' BRIEFS 2 pr. 1.44
Nylon briefs in a wide range of colors. S.M.L. Was: 1.00 pr.

LADIES' BIKINI BRIEFS 2 pr. 1.44
Selection of patterned nylon briefs. S.M.L. Was: 1.00 pr.

CLINGLESS ARNEL HALF SLIP 1.44
Mini, Petite and Average. S.M.L. Was: 1.99

LADIES' BRASSIERES 1.44
Sizes 32A to 38C. In white only. Ea.

GIRLS' COTTON BRIEFS 2 for 1.44
Sizes 8 to 14 in assorted shades. Was: 1.00 ea.

GIRLS' NYLON BRIEFS 6 pr. 1.44
Nylon tricot with lace trim. Sizes 8 to 16. Was: 3 pr. 1.00.

LADIES' TERRY MULE SLIPPERETTES 2 pr. 1.44
Sizes S.M.L. in assorted colors. Was: 99c pr.

LADIES' SLEEVELESS PULLOVER 1.44
Sizes S.M.L. Various prints. Was: 1.88

Men's & Boy's Wear

MEN'S DRESS HOSE 4 pr. 1.44
Top quality hose in sizes 10-12. Was: 88c pr.

MEN'S BRIEFS 3 pr. 1.44
Sizes S.M.L. White cotton. Compare To: 1.88

BOYS' BRIEFS 3 pr. 1.44
Sizes S.M.L. White cotton. Was: 1.66

MEN'S SPORT SHIRTS 1.44
Sizes S.M.L. Wide assortment of colors and patterns

Fabrics & Notions

NYLON NETTING 4 yds. 1.44
72" wide. Hundreds of uses, wide array of colors.

FLANNELETTE 3 yds. 1.44
Assortment of colors. 36" wide. Was: 79c yd.

4 OZ. SAYELLE KNITTING WORSTED 1.44
Plain colors. Machine washable. Was: 1.99. Ball

LINING MATERIAL 2 yds. 1.44
A host of colors. 54" wide. Was: 89c yd.

IRON-ON PATCHES 6 for 1.44
A huge assortment to choose from. Was: 29c ea.

BROADCLOTH 3 yds. 1.44
36" wide. Various colors and white. Fully washable

PERCALE PRINTS 4 yds. 1.44
36" wide. Assorted prints. Fully washable. Colorfast. Was: 44c yd.

WIG BRUSHES 2 for 1.44
Metal bristle brush. Was: 1.00 ea.

ONE SIZE PANTY HOSE
Assorted shades. Top quality. Unconditionally guaranteed! Was: 79c pr.
3 pr. 1.44

PHENTEX YARN
3.2 oz. ball. Host of colors to choose from.
4 for 1.44

Primstyle Facial Tissue
Large size box. Was: 3 for 1.00.
6 for 1.44

TROPICAL PLANTS
A wide, wide assortment to choose from.
2 for 1.44

BUDGIES
Guaranteed talking strain!
SPECIAL! 1.44

Writing Supplies

250 REFILL PAPER 2 for 1.44
250 sheets of ruled, refill paper

JUMBO WRITING PADS AND ENVELOPES 4 for 1.44
Kid or plain finished pads

SCOTCH TAPE 3 for 1.44
Stock up now at this low price. Was: 59c

PAPERMATE AND NORTHRITE '98' PENS 2 for 1.44
Long-lasting quality pens. Was: 98c ea.

PLAYING CARDS 2 for 1.44
Assorted designs. Plastic coated. Was: 88c

PICNIC SUPPLIES 2 pkgs. 1.44
Plastic coated paper plates and napkins. Was: 99c pkg.

FINE LINE FELT MARKERS 2 for 1.44
6 pens of various colors. Was: 99c ea.

250 SHEET TYPING PAPER 2 for 1.44
Plain white, top quality. Was: 1.19

TYPEWRITER COPY PAPER 3 for 1.44
Yellow unlined paper. Was: 59c ea.

SANDWICH BAGS 4 for 1.44
50 per pkg. Ideal for lunches. Was: 49c

PAPER TOWELS 3 for 1.44
Kleenex brand. Handy in the kitchen. Was: 68c ea.

WAXED PAPER 4 for 1.44
100' of useful paper. Was: 44c.

ALUMINUM FOIL 5 for 1.44
25 feet x 12". Was: 33c pkg.

SARAN WRAP 4 for 1.44
The ideal storage wrap. 50' x 11¼". Was: 41c pkg.

PLASTIC LUNCH BAGS 4 pkgs. 1.44
8x14". 20 bags per pkg. Was: 49c

GARBAGE BAGS 4 for 1.44
Heavy duty green plastic bags. 26x36". 10 per pkg. Was: 2 for 88c

Houseware Buys

PORCELAIN CUPS AND SAUCERS 6 for 1.44
Various designs. Was: 3 for 99c

BEER KING GLASSES 1.44
4-Pack. Great Buy. Was: 1.88

J-CLOTHS 3 for 1.44
Yellow, Blue or Pink. Was: 57c pkg.

RUG RUNNER 2 ft. 1.44
Navajo Polyrethane backed runner. 27" wide. Was: 1.17 ft.

IRONING BOARD PAD AND COVER 1.44
Cover is teflon coated for easier ironing. Was: 1.99

EVEREADY BATTERIES 4 batteries 1.44
Transistor or flashlight. AA, C or D sizes. Long lasting, pkg. of 2

G.E. LIGHT BULBS 6 bulbs 1.44
In 40, 60 and 100 watt size.

COFFEE MUGS 3 for 1.44
Assorted attractive designs. Was: 66c ea.

DECORATED MUGS 2 for 1.44
Large capacity. Was: 99c ea.

GLASSWARE 4 for 1.44
An assortment of ashtrays, serving dishes, etc. Was: 2 for 88c

PLASTICWARE 4 for 1.44
A wide assortment of pails, buckets, dishpans, etc. Was: 2 for 88c

PLASTIC GARBAGE CANS 2 for 1.44
Assorted colors. Large size. Was: 1.19

CORN BROOM 1.44
Standard size. Was: 1.59

MAGNETIC BROOM 2 for 1.44
Various colors. Was: 88c

CAST IRON SKILLET 2 for 1.44
6½" size. Handy addition to any kitchen. Was: 1.29

RUBBERMAID ICE TRAYS 4 for 1.44
Now is the time to buy! Was: 2 for 99c

HAND TOOLS 2 for 1.44
A wide assortment of handy household tools. Was: 88c ea.

FACE CLOTHS 2 pkgs. 1.44
Pkg. of 10. Assorted colors. Was: 99c pkg.

TERRY HAND TOWELS 2 for 1.44
Assorted colors and designs. Was: 99c ea.

CLEAR GRIPPER FLOOR GUARD 2 ft. 1.44
Vinyl matting. Was: 1.19 ft.

VINYL TABLE CLOTHS 1.44
Large size cloths. Ideal for summer. Was: 1.99

SHOWER CURTAINS 2 for 1.44
6x6' size. Assorted colors. Was: 99c

SPONGE BATH MATS 1.44
Floral designs. Assorted colors. 21x40"

SCATTER MATS 2 for 1.44
Various colors. Large size. Rubber backed. Was: 1.00 ea.

LINEN TEA TOWELS 6 for 1.44
Assorted colored stripes. Was: 3 for 88c

TOSS CUSHION COVERS 2 sets 1.44
A wide assortment of colors to choose from. Was: 1.29

ZIPPERED PILLOW PROTECTOR 2 sets 1.44
Set of two. Was: 1.19.

TOSS CUSHION FORMS 1.44
Make your own!

FOAM CHIPS 2 for 1.44
A 1-lb. bag. Was: 99c ea.

BALLERINA LAMP SHADES 1.44
In pink, blue or white. Was: 1.99

THERMOS 2 for 1.44
Large capacity. Red or Blue. Was: 1.27

LUNCH PAIL 1.44
Thermos brand. Was: 1.99

EVEREADY FLASHLIGHT 1.44
"Eveready Lighthouse" includes two batteries. Was: 1.69

EXTENSION CORDS 2 for 1.44
Always come in handy. 9' and 6' in brown or white

Infants & Childrens Wear

INFANTS' SLEEPERS 1.44
"Stretchees" 2 way stretch. Assorted colors. Was: 1.99

PAT-A-CAKE BABY PANTS 4 pr. 1.44
S.M.L.XL. Assorted colors. Was: 2 pr. 79c

RECEIVING BLANKETS 2 for 1.44
Large size. Assorted colors and patterns. Was: 1.00 ea.

Toys & Playthings

KITES 2 for 1.44
Assorted styles. Was: 1.29 ea.

GAMES AND PUZZLES 2 for 1.44
A wide assortment of children's games and large size puzzles. Was: 1.00 and 1.17 ea.

STORY BOOKS 2 for 1.44
Traditional children's stories. Hard bound covers. Was: 98c ea.

COLORING BOOKS WITH CRAYONS 4 for 1.44
A wide assortment to choose from. Was: 49c ea.

Music & Records

45 RPM HITS 6 for 1.44
Hits from recent weeks. Was: 3 for 1.00

CASSETTE TAPES 2 for 1.44
30 min. and Head cleaner. Was: 1.29

126 CARTRIDGE FILM 3 for 1.44
VP 126-12, Black and White film. Was: 79c

POP ART POSTERS 1.44
Black and white only. Was: 1.69

UNIVERSAL SLIDE TRAYS 4 for 1.44
Holds 50 slides. Was: 69c

Pets & Supplies

KITTY LITTER 3 for 1.44
5 lb. bag. Was: 79c ea.

BUDGIE AND CANARY SEED 4 1.44
Hartz Mountain brand. Was: 49c

AFRICAN VIOLET POTTING SOIL 4 for 1.44
1½ quart size. Was 49c ea.

THE SALE THAT BEATS ALL ONE PRICE SALE DAYS

FOLLOW THIS VICTORIA ENTERTAINMENT GUIDE

BUTCHART GARDENS. REGARDED AS ONE OF THE WORLD'S LOVELIEST ATTRACTIONS. ROMANTIC NIGHT LIGHTING . . . SMASHING STAGE ENTERTAINMENT . . . FLORAL RESTAURANT . . . BEGONIA BOWER . . . SHOW GREENHOUSE . . . FASCINATING SEED AND GIFT SHOP. OPEN EVERY DAY 9 A.M. to 11 P.M.

FRIENDS ARRIVING? Take them to see these lovely gardens. One of the nicest and most appreciated ways to entertain.

KEPT CONTINUALLY AT A PEAK OF PERFECTION. New plantings, arrangements, fresh blooms—every week presents a new and excitingly different Butchart Gardens. Ever changing, always lovely!

'DEVELOPED FROM AN ABANDONED CEMENT QUARRY over 66 years ago, they are now considered one of this world's most outstanding attractions. Embracing 30 acres, actually six different gardens—fabulous Sunken, Lake Garden featuring the Ross Fountains, English Rose, quaint Japanese, stately Italian and the great Stage Show Garden.

BUTCHART GARDENS ROMANTIC NIGHT LIGHTING. Every evening, dusk till 11 p.m. Entire thirty acres transformed into a fairyland of indescribable beauty, featuring the fabulous Sunken Garden and the spectacular Ross Fountains in their colorful "Ballet to the Stars" (continuous performances). These alone are worth the price of admission.

BUTCHART GARDENS FLORAL RESTAURANT. Open every day 11 a.m. to 7:30 p.m.

BUTCHART GARDENS SPARKLING ENTERTAINMENT. Staged in the midst of incredible beauty . . . highlights the summer entertainment season in Victoria. Every day or evening, June 28 to September 5.

NOTE: SPECIAL ENTERTAINMENT ON STAGE FROM NEW YORK, "YOUR FATHER'S MOUSTACHE," SAT., SUN., MON., 8:30 P.M., JULY 17, 18, 19. Replaces Nice 'n Easy Show on Monday, July 19.

MONDAYS: 8:30 p.m., "NICE 'n' EASY"—Variety musical entertainment featuring Marge Bridgeman, Murray McAlpine, John Crago, Betty Winter, Gini Lefever, Christopher Ross and the humorous and talented "Butchart Buskers". Also "The Butchart Gardeners", 1:30 to 3:30 p.m.

TUESDAYS: 8:30 p.m., "NICE 'n' EASY" Variety musical entertainment featuring vocalists John Dunbar, Marge Bridgeman, John Crago, Betty Winter and Gini Lefever, plus "The Butchart Buskers." Also "The Butchart Gardeners", 1:30 to 3:30 p.m., and the "Zingari" Puppets at 7:00 and 7:45 p.m.

WEDNESDAYS: Same program as Monday.

THURSDAY: 8:30 p.m., "Scottish and Variety Night." Colorful Scottish Stage Show and Tattoo. Thrill to the Pipes and Drums of the Canadian Scottish Regiment (Princess Mary's), as they march on our stage and parade in the great Stage Show Garden. Plus the Adeline Duncan dancers and other entertainment starring John Dunbar, baritone. Also "The Butchart Gardeners", 1:30 to 3:30 p.m., and the "Zingari" Puppets at 7:00 and 7:45 p.m.

FRIDAYS: Same program as Monday.

SATURDAYS: 1:00 to 3:00 p.m., "The Butchart Buskers" (a zany Dixieland band of 6 entertaining and talented musicians). Also the Heron Family Humanettes, 3:30 and 4:30 p.m., and the "Zingari" Puppets, 7:30 and 8:30 p.m., and the color film "Helicopter Canada" or "Mountains to the Sea" at approximately 9 to 10 p.m.

SUNDAYS: 1 to 3 p.m., "The Butchart Buskers" (a zany Dixieland band of 6 entertaining and talented musicians). Also the "Grace Tuckey" Puppets, 3:30 and 4:30 p.m., and the Heron Family Humanettes, 7:30 and 8:30 p.m., and the color film "Helicopter Canada" or "Mountains to the Sea" at approximately 9 to 10 p.m.

THE "PRINCE ALBERT" COLLECTION OF MINIATURES, NEW, EXCITING AND COLOURFUL! WITH OVER 10,000 EXHIBITS TO SEE. SCENES FROM ALL AGES FOR ALL AGES.

—SEE THE ENCHANTED DOLL HOUSE, the world's largest, over 35 rooms in perfect miniature, reliving life of a royal residence in 1871.

—SEE "OLDE LONDON TOWNE," London in the 17th century, including London Bridge, River Thames, etc. Over 130 square feet of perfect replica.

—SEE "THE FIELDS OF GLORY," exciting military and historical dioramas from early medieval; "The War of Roses," thru to "Waterloo," Civil War, Custer's Last Stand, Queen's Review and many other fascinating displays that will hold and entrance you. A "must" for the shutter bug. To everybody, give yourselves time! Empress Hotel, Humboldt Street entrance, open every day 9 a.m. to 10 p.m. Phone 385-9731.

SEALAND OF THE PACIFIC—A must in Victoria—Don't miss it! CANADA'S LARGEST OCEANARIUM, LOCATED AT OAK BAY MARINA ON VICTORIA'S SCENIC MARINE DRIVE. Continuous shows daily from 10 a.m. to 10 p.m. with spectacular night lighting. SEE "CHIMO" THE WORLD'S ONLY WHITE KILLER WHALE AND HER MATE "HAIDA", SEALAND'S STAR PERFORMER. Wander through the underwater grottos and view thousands of sea creatures including seals, sea lions, giant octopus, wolf eels, salmon and acrobatic sea birds. AN ADVENTURE THE WHOLE FAMILY WILL ENJOY.

UNDERSEA GARDENS — WHERE YOU ACTUALLY DESCEND BENEATH THE SEA! THROUGH CRYSTAL CLEAR WATER SEE THE BEAUTIFUL ANEMONES, THE FLOWERS OF THE SEA; GIANT OCTOPUS; STURGEON, WOLF EELS AND PLAYFUL SEALS. SEE THE LARGEST COLLECTION OF SALMON IN THE PACIFIC NORTHWEST. WATCH THE SCUBA DIVER SHOW IN THE WORLD'S ONLY UNDERSEA THEATRE. UNDERSEA GARDENS IN THE INNER HARBOUR, OPPOSITE THE PARLIAMENT BUILDINGS, OPEN DAILY 9 A.M. TO 10 P.M.

CLASSIC CAR MUSEUM —Fun for the Whole Family. One of the most spectacular Exhibitions of Classic cars in Canada. See: 120 year old Concord Stage Coach, Royal Tour cars. Vintage: Packards, Fords, Chryslers, Buicks, Rolls-Royce, Lincolns, Cadillacs. Also displayed in wax — Figures of the period: the Royal Family, Heads of State, Henry Ford, Clark Gable, Jean Harlow, Will Rogers, W. C. Fields, Churchill, Humphrey Bogart. 813 Douglas St. (at Humboldt behind the Empress Hotel) Open all week — 9 a.m. to 11 p.m.

ROYAL LONDON WAX MUSEUM — SEE CANADA'S WORLD FAMOUS WAX MUSEUM. NEW LOCATION AT INNER HARBOUR OPPOSITE PARLIAMENT BUILDINGS. OVER 10,000 SQ. FT. OF DISPLAY — 130 JOSEPHINE TUSSAUD LIFE SIZE WAX FIGURES DIRECT FROM LONDON, ENGLAND. 45 NEW SCENES. ENTERTAINMENT FOR THE WHOLE FAMILY. OPEN DAILY 9 A.M. TO 10 P.M., INCLUDING SUNDAYS. PHONE 388-4461.

FOREST MUSEUM—RENOWNED THROUGHOUT CANADA. TRANS-CANADA HIGHWAY ONE MILE NORTH OF DUNCAN. TAKE A TRAIN RIDE FOR A JOURNEY INTO THE PAST. FORTY ACRES OF LAKESHORE PARKLAND AND HISTORIC DISPLAYS. FUN FOR THE WHOLE FAMILY. OPEN EVERY DAY 10:00 TO 5:30."

FABLE COTTAGE, a storybook creation to be enjoyed by every member of your family! One of the world's most beautiful homes, in spacious gardens on lovely Cordova Bay. Please bring your camera to record the beauties of this architectural wonder. Open 9:30 a.m. til dark. 5187 Cordova Bay Road, Scenic Marine Drive.

HEATHERBELLE OUTDOOR DOG THEATRE — RE-OPENING FOR 11th YEAR SAT., JULY 17. Fifty dogs in full costume. 26 spectacular live acts on 50' stage. Four one hour shows: 2:15, 3:15, 7:30 and 8:30. Comfortable seats. Adults $1.00, Students 75c, Children 50c. 479-2651.

BRITISH MUSIC HALL—On stage Jerry Gosley's famous "Smile Show," Oak Bay Auditorium, 2101 Cadboro Bay Rd. Fun for the whole family. Nightly 8:15 p.m. Reservations recommended at Auditorium from 1 p.m., or telephone 592-4912.

THE OLD FORGE—Dining and dancing six nights a week till 2 a.m. at one of Canada's largest and most luxurious nite clubs. Enjoy the exciting music of the fabulous Brothers Forbes, Strathcona Hotel, Douglas at Courtney St., Phone 383-9913.

FISHING FOR EVERYONE—OAK BAY MARINA. Deep sea sports fishing, 61' cruiser Mv. Lakewood. Two trips daily 9 a.m. and 1:30 p.m. Approx. $1.35 per hour, bait free, tackle available. Reservations phone 598-3366.

THE PAINT CELLAR—Enjoy the "Penny Arcade" until 2 a.m. nightly. Artistic atmosphere in the Lower Lobby of the Empress Hotel.

SALMON FISHING (Oak Bay Salmon Charters) — Large boats, experienced guides, free coffee, bait and tackle. Phone 598-3366 or 592-4164.

Musically It's Happening at Uvic

By AUDREY JOHNSON

It's a great pity that so many people who are normally "up" on what's what, musically, have apparently been unaware of the events of the last three weeks in the MacLaurin auditorium.

Not that the audiences haven't been sizable. But when such excellent programming and so fine a quality of performance is offered, sizable isn't good enough.

There should be "standing room only" in the intimate area of the MacLaurin.

★ ★ ★

The coming week will provide the last opportunities to hear the specially created Festival Chamber Orchestra and Chamber Ensemble.

The all - professional ensemble and the 27-piece orchestra which is half professional and half experienced amateur and senior student, have been woven by director George Corwin into a firm well balanced and blended whole.

On Wednesday and Friday the orchestral program will include Mendelssohn's "Italian" Symphony No. 4, and Faure's Pelleas et Melisande.

Of special interest is an unusual performance of one of Mozart's most popular instrumental works, the Clarinet Concerto.

Multi-skilled clarinettist Les Thimmig will eprform the solo part of this concerto on the modern version of the instrument for which, according to research, it was originally written — the basset horn.

The basset horn being used for these performances has been lent to Thimmig by Yale University.

★ ★ ★

On Monday, the Festival Ensemble will be conducted by Dr. Corwin with Canadian pianist Robert Rogers as soloist in a performance of a Canadian work that has been called the "hit" Canadian piece of the year.

Remembrances, by John Hawkins, had its West Coast premiere at University of Victoria last February during the League of Composers conference.

ROGERS
. . . guest pianist

It was greeted with a standing ovation at that time and brought a flood of requests for a repeat performance.

Scored for piano, harp, percussion and brass, its Toronto composer, Hawkins, is a young man in his 20s.

Rogers, a noted solo and ensemble performer in Vancouver and full time faculty members of UBC's music department, will also play Stravinsky's Serenade and will join with Winifred Scott in Stravinsky's Six Easy Pieces for Piano Duet.

Adding another dimension to the program will be Evelyn Westinghouse, mezzo soprano, singing Manuel de Falla's Seven Popular Spanish Songs.

Concert time at the MacLaurin, off the UVic campus ring road, is 8 p.m.

WESTINGHOUSE

FEATURED SOLOIST

Victoria-born mezzo soprano Evelyn Westinghouse, in her first important musical engagement in her native city, will sing a group of Spanish songs by Manuel de Falla as featured vocal soloist at Monday's Victoria Fair Festival Chamber Ensemble concert in the MacLaurin Auditorium.

Miss Westinghouse, who is assisting Catherine Young in the vocal workshop at University of Victoria this summer, spent last year at the International Opera Studio in Zurich, studying operatic roles with some of the finest coaches in Europe.

EVANGELIST TOPS IN POPS

By DAVID LANCASHIRE

LONDON — In a vote last week to choose Britain's top pop singer the winner wasn't a Beatle, a Rolling Stone or a teen-aged idol, but rather an un-hairy 30-year-old who sings for Jesus and is as handy with a Bible as with a guitar.

The Songwriters' Guild of Great Britain named Cliff Richard, a former rock 'n roller who is Britain's top evangelist, as the year's outstanding singer.

The No. 2 award, for the best song of the year, went to George Harrison of the Beatles for Something. Richard was given the top spot for his "services to British music."

●

Some of Richard's performances were in peculiar places by pop standards. The bespectacled singer, who has swung 50 records into the top 10 in a 13-year career, sings as often from a pulpit or in religious-school classes as in recording studios or television shows.

Deeply involved in evangelism for years, he has preached alongside Billy Graham and starred in a Graham movie called Two A Penny.

Richard said before receiving his award that "when you talk about Christ you often embarrass people," but he still packs them in, even in a church.

●

His television appearances are about as popular as any in Britain, his night club act is standing-room-only, and his records are best-sellers. The last big one was called Goodbye Sam, Hello Samantha.

He's a strange figure compared with other popsters. His hair is neatly cut, he scorns drugs or even cigarettes, he rarely dates because he disapproves of "stray affairs," and he gives 10 per cent of his considerable earnings to religious and charity organizations.

Critics regularly say he is too much of a goody-goody, but they all agree he's a first-rate singer.

Says Richard: "Show-business is a marvellous platform for a representative of Christ; you reach a lot of people that way."

He strummed his way into the musical scene in 1958 as a hip-swivelling rocker, Britain's answer to Elvis Presley. He was an instant hit and his first record, Move It, rocked the charts.

●

He made eight movies and dozens of records, and then one of his backing guitarists got him interested in the Jehovah's Witnesses. Richard didn't join the movement, but he met Billy Graham and became an all-out evangelist. For a while he considered quitting music altogether for preaching but decided to combine the two.

"The rock 'n roll days seem like a million years ago," he grins. "Now I get grandmothers in the front row. I don't know who's in the second row; I can't see that far without my glasses."

15-YEAR-OLD TO TESTIFY

BLETCHLEY, England (UPI) — Susan Broadbert says she will tell a British Rail hearing the railroad's plan to cut a passenger service will upset her love life.

Susan, 15, travels four miles each way, twice a week over the threatened line between Bletchley and Bedford to see her boy friend, Malcalm Bagshaw, 18. There is no bus service between the towns.

Depressed Lover Kills Four

TIJUANA, Mexico (AP) — A soldier who had said he was depressed over a love affair sprayed a dormitory with automatic rifle fire Friday, killing four fellow soldiers and wounding two others before he himself was shot to death.

Col. Alfonso Ballesteros, commander-in-chief of the Tijuana military command, identified the soldier as Pte. Ezequiel Oceguera Gomez, 21, who had said he was upset about a love affair.

Gomez was killed by Lieut. Javier Herrera, 27, who heard shots in a dormitory of the Mexican 5th Infantry Battalion headquarters and ran to the scene with a .45-calibre pistol.

There was no argument before the shooting, Ballesteros said. Two of the men shot by the automatic rifle died at the scene and the other two died in hospital.

SOUND SCENE

With Ron Robinson

CJVI Program Manager

The Beatles continue to make news despite their breakup. A new album is in the works, using material never released, and different versions of some of their hits. (Much like the exploitation of decreased stars by certain record labels.) . . . Meantime two of the former group, George Harrison and Ringo Starr are rumoured planning a benefit concert at New York's Madison Square Garden . . .

Hands up, all of you who knew before his death that Satchmo's full name was Daniel Louis Armstrong. The outpouring of warmth and emotion from all segments of the music world eulogizing Louis is unprecedented . . .

The Vancouver-filmed movie "McCabe and Mrs. Miller" got the opposite of raves from the mainland critics. Director Robert Altman took his knocks. But the soundtrack featuring Leonard Cohen was a hit; it's the first time Canadian Cohen has permitted such use of his material.

One of the distinctive sounds of Victoria's inner harbor has been captured on a new record release, featuring the Netherlands Centennial Carillon. Proceeds from the sale of the recordings will increase the number of bells in the carillon to make it North America's largest. And the citizens of Port Hardy have made a record as their centennial project. 21-year-old Gordie Shanks, a native of Victoria, wrote the song "A Hundred Years of Progress" and recorded it with 23 other voices of the town. It won't rival Bobby Gimby for slickness, but he has heart and vitality he couldn't capture.

CJVI SOUND SCOREBOARD

Last Week	This Week	
2	1	Don't Pull Your Love—Hamilton, Joe Frank and and Reynolds.
5	2	Sweet City Woman—Stampeders.
4	3	Talkin In Your Sleep—Gordon Lightfoot.
7	4	Deep Enough For Me—Ocean.
1	5	Never Ending Song of Love—Delanie, Bonnie and Friends.
9	6	Draggin' the Line—Tommy James.
3	7	Vancouver Town '71—Rolf Harris.
12	8	You've Got a Friend—James Taylor.
..	9	Take Me Home, Country Roads—John Denver.
6	10	It's Too Late—Carole King.
13	11	Saturday Morning Confusion—Bobby Russell.
10	12	Lady Dawn—Bells.
16	13	Rings—Cymarron.
15	14	The Last Time I Saw Her—Glen Campbell.
17	15	How Can You Mend a Broken Heart—Bee Gees.
8	16	Rainy Day Feeling—Fortunes.
18	17	He's So Fine—Jody Miller.
14	18	Rainy Days and Mondays—Carpenters.
	19	Chirpy Chirpy Cheep Cheep—Mac and Katie Kissoon.
	20	If Not For You—Olivia Newton-John.

Doors 1:00 p.m.
"Valley Dolls" 1:15 - 3:20 - 5:25.
"Beyond Dolls" 3:05 - 7:15.
Valley of the Dolls
Beyond the Valley of the Dolls
A Russ Meyer Production
ODEON 1
780 YATES STREET
383-0513
Warning: Some coarse language, much nudity and sexual realism" — B.C. Director

CREATURES THE WORLD FORGOT
ODEON 2
780 YATES STREET
383-0513
JOHN CASSAVETTES
BRITT EKLAND
'MACHINE GUN McGAIN'
ADULT ENTERTAINMENT
Doors 1 p.m. Ends Today
"Machine Gun" 1:30 - 4:40 - 7:50.
"Creatures" 3:05 - 6:20 - 9:30

Doors 12:45
Shows 1:00, 2:50, 4:50, 6:50, 9:00
without a stitch
Completely concerned with sex. Many nude scenes. —R. W. McDonald, B.C. Director
HAIDA
808 YATES STREET
382-4270
SUNDAY DOORS 1:15

"An exquisite and beautiful film!" Judith Crist, New York Magazine
Joseph E. Levine presents
An Avco Embassy Film
A Jules Dassin Production
Melina Mercouri in "Promise at Dawn"
Featuring Assaf Dayan
ADULT ENTERTAINMENT
ODEON 2
780 YATES STREET
383-0513
STARTS SUNDAY
4 DAYS ONLY

GEM Theatre Sidney
THE NUMBER ONE NOVEL OF THE YEAR...NOW A MOTION PICTURE!
A ROSS HUNTER PRODUCTION
AIRPORT
BURT LANCASTER • DEAN MARTIN
JEAN SEBERG
JACQUELINE BISSET
A UNIVERSAL PICTURE
Tonight at 6:30 and 9:00

THE BIGGEST LAUGH IN TOWN
the 'CARRY ON GANG' look at things on the bright side.
THE RANK ORGANIZATION PRESENTS
A PETER ROGERS PRODUCTION
"CARRY ON CAMPING"
SIDNEY JAMES KENNETH WILLIAMS CHARLES HAWTREY JOAN SIMS
In COLOR
Evenings 7 and 9 p.m.
Closed Sundays
Sat. Matinee Only at 2:00 p.m.
EVENINGS: Adults 1.50, Students 1.00, G.A. Members .75, Children .50
MATINEE: Adults 1.25, Students .75, G.A. Members .50, Children .50
OAK BAY 2184 OAK BAY AVE 598-2213

The story of a man who took the law into his own finger!
A CHEROKEE-BRIGADE PRODUCTION
"SUPPORT YOUR LOCAL GUNFIGHTER"
COLOR by DeLuxe
United Artists
2 GREAT WESTERNS!
"THE GOOD, THE BAD AND THE UGLY"
TECHNISCOPE TECHNICOLOR
Saturday Matinee: Good, Bad & Ugly at 1:00 Gunfighter at 3:40
Evenings Good, Bad & Ugly at 7:00 Gunfighter at 9:40
Coronet 836 YATES ST 383-6111

"ONE OF THE MOST ABSORBING FILM ENTERTAINMENTS OF THE YEAR!" —Archer Winsten, New York Post
"ONE OF THE MOST PROFOUND, IMPRESSIVE AND IMPORTANT FILMS I'VE SEEN." —Martha Deane, WOR Radio
ABC Pictures Corp. presents James Clavell's
the last valley
starring Michael Caine Omar Sharif
2 SHOWS NIGHTLY 7pm-9pm
FAX Cinema
QUADRA AT HILLSIDE - 383-3370
POSITIVELY LAST 6 DAYS

famous players theatres famous players theatres famous players theatres

BROADWAY FARCE ON NEXT

Second of the three plays to run in repertory during the July-August Victoria Fair theatre season opens Thursday at McPherson Playhouse.

Room Service, a Broadway hit of the 1930's, is the first modern farce to be directed by Uvic theatre department head Dr. Ralph Allen.

Allen not only feels that it is one of the great plays of its era, but also that it is "one of the great classic farces."

★ ★ ★

He further comments: "As in all great farces, the play deals with the very basics of life; food, dying and so forth. In a play of this type, stage business must be timed to a split second and voices must harmonize perfectly.

"To some extent these important elements in farce have proved a problem in this play. Every moment in the play must be mathematically precise."

Room Service, he points out, will provide the first opportunity for Victoria audiences to view the Victoria Fair company in this type of production.

★ ★ ★

"I think our audiences are going to be pleasantly surprised," he says. "They're going to see familiar actors in very different type of roles."

Allen is particularly pleased with the work of Vancouver actor Eric Schneider. "I think he's one of the best young actors in Canada. He is a fine light comedian and a solid, versatile actor."

Room Service will be followed on Friday night with a fourth performance of the French comedy, A Trip Abroad. On Saturday, Room Service will be seen again.

The two comedies continue to alternate through the following week and will be joined by the Spanish tragedy Justice Not Revenge at the beginning of August.

Curtain times are 8 p.m. with free entertainment in Centennial Square on Tuesdays and next Thursday, commencing at 7:15 p.m.

SAME ACTRESS — two studies. Left, Harriet Allen as she appears with John Krich in Room Service, the farce that joins Victoria Fair repertory Thursday. Above, Mrs. Allen as the Spanish princess Cassandra (with Eric Schneider) in the tragedy Justice Not Revenge, opening at McPherson Playhouse Aug. 3.

New Play by Pinter A Big Hit in London

LONDON — Harold Pinter's first play in six years, Old Times, has become an instant hit at the Aldwych Theatre.

Pinter used to make people ask themselves why we behave as we do. Now he is going a step farther and prompting the question: "Did we really do what we say we've done?"

For the reminiscences of a husband and wife and the wife's girl friend of 20 years ago don't tally.

Did the affable husband, Deeley, brilliantly played by Colin Blakely, really meet his wife by picking her up in a sleazy cinema showing Odd Man Out? And did he really take her home and go to bed with her?

Is the wife, Kate, commandingly played by Dorothy Tutin, hiding things even when she relates that her friend used to steal her underclothing?

The friend, Anna, played by Pinter's wife, Vivien Merchant, with enigmatic finesse, says she cannot be sure of the reality of it but she recalls a man crying in Kate's bed.

The battle is between the husband and Anna. Which of the two of them have had most from his wife? Deeley soon sees that his wife and Anna may have been more than just secretaries who shared a flat. But were they really lesbians?

Deeley and Anna spar and fight in verbal duels designed to win Kate's approval of their rival versions of bygone events. Their great dread is to be left the odd man out when Kate makes her choice.

Critics have acclaimed play and players. Harold Hobson, writing in the Sunday Times, said: " 'Old Times' is one of the finest plays, one of the most mind-startling, one of the most immaculately written, of this generation."

Other Orchestras Point the Way

audrey johnson

sounding board

Over the past several months there has been strong indication that not only the average symphony-goer, but some members of the Victoria Symphony board itself, are totally in the dark on the in-depth functions of a symphony conductor.

It has even been suggested by at least one board member that there is no trick to replacing a musical director.

●

Nothing could reveal more plainly how little, in some quarters, there exists an understanding of the importance of the right conductor to such a symphony organization as ours.

But a few weeks ago, in the columns of the San Francisco Examiner and Chronicle, there appeared an article by Robert Commanday which should be read by anyone planning to serve on a symphony board.

It clearly demonstrates there is a vast difference between a conductor who takes on a year or so's stint with a "made" orchestra such as Boston, Chicago or New York, and one who assumes the task of building an orchestra to his personal ideal and standard.

In Victoria of course, this is exactly what we must have and have had, by good fortune, for the past four years.

●

The article in question is discussing Seiji Ozawa and the San Francisco Symphony.

"Ozawa," says Commanday, "is not known as an orchestra builder although he did a good job of it with the Toronto Symphony."

Nevertheless . . . "The performances heard this year indicate that we are moving towards Ozawa's San Francisco. He has the confidence of the musicians. The honeymoon is still on, surviving some reportedly sharp words in rehearsals, changes in personnel and other abrasions, inevitable when building is in progress.

"Out front, he has held audience confidence and kept them coming in satisfying numbers."

All of this must sound familiar to those near the centre of our operation.

It is not my suggestion that we are, or are likely to be, on a general par with the San Francisco Symphony. Our population and budgetry figures will always be on a scale to put an inflexible ceiling on our ambitions.

But even so, at our different levels, there are parallels and lessons for those wise enough to learn.

And here is food for thought on the part of those who grumble when the programming includes new — and especially Canadian — works. ". . . Ozawa's first season," Commanday comments, "was tame, conservative, disappointing. Some shallow choices were curious and wholly irrelevant, better suited for pops concert. Milhaud's Music for Prague was the only major new work. If a symphony is to serve the art, its time and community, new works must be presented regularly.

"If American composers are not presented, we have no right to expect them ever to produce significant music let alone lament the results."

In the light of the fact that the Victoria Symphony directors, at the recent annual meeting, made room for two orchestra members on the board, there are some interesting notes in the current issue of the American Symphony Orchestra League newsletter.

Statistics culled from a survey conducted in March this year give reasons for and against welcoming orchestra players onto symphony boards.

Among 127 community orchestras polled, 110 reported orchestra members on their board of directors. Urban orchestras reported 11 out of 12.

Among fully professional major orchestras such representation is apparently nonexistent.

●

But 29 out of 61 metropolitan orchestras reported that orchestra members serve on their boards.

Opposed to the idea, one community orchestra pointed out that very few orchestra members would be in a position to do the fund-raising primarily expected of board members.

A major orchestra explained their anit stand — "On the grounds that the best available musical guidance is lodged in the music director and that a second voice is bound to be at best superfluous . . ."

In a great many cases where the community-urban orchestra is involved, however the presence of players on the board is apparently regarded as a useful solution is coping with the sometimes conflicting pressures of orchestra relations and sound management.

Dine Downtown at the
Family Restaurant
Enjoy satisfying, inexpensive "dining-out" often at SCOTT'S!
Open 24 Hours Every Day For Your Dining Pleasure
SCOTT'S RESTAURANT
650 YATES, at DOUGLAS

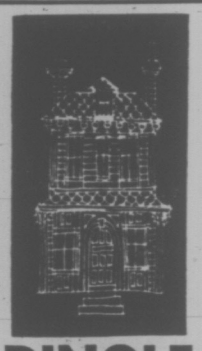
DINGLE HOUSE
Dine in an authentic Victorian atmosphere, Featuring our very special "Prime Rib of Beef".
Reservations after 2 p.m. daily. 382-8721. Opens daily 5-11 p.m. Closed Mondays.
137 Gorge Rd. East

OPEN
24 HRS. EVERY DAY
MELROSE CAFE
Newly renovated and under new management, the Melrose Cafe offers fine service and excellent food in a friendly dining atmosphere.
Take Out Orders
622 YATES ST.
383-9715

Leonardo da Vinci Centre
195 BAY STREET
Presents
BEACHCOMBER DANCE
TONIGHT — 9 P.M.
Everybody Welcome
$2.00 per person

PURPLE ONION
presents
"MAMMOTH"
Featuring Robbie Gillespie
Saturday 10:30 - 3 a.m.
1037 View St.
Reservations: 386-0011, 477-8804
Victoria's most popular after hours club

Live . . . In Person
VICTORIA MEMORIAL ARENA
WED. AUG. 11 — 8:00 P.M.
All Seats Reserved—3.00, 4.00, 5.00. Tickets on Sale 9 a.m. to 5 p.m., Arena Box Office and McPherson Playhouse.
THE WONDERFUL WORLD OF HORSES
featuring
THE Royal Lipizzan Stallion SHOW
SEE . . . THE GREAT WHITE STALLIONS OF VIENNA MADE FAMOUS BY WALT DISNEY'S . . . "MIRACLE OF THE WHITE STALLION"
IN ONE OF THE WORLD'S MOST SPECTACULAR PAGENTS . . .
50 CHAMPION HORSES • "AIRS ABOVE THE GROUND"

MAIL ORDER COUPON
Enclosed is Money Order payable to VICTORIA MEMORIAL ARENA totalling $.....
for ..... tickets at $..... each.
NAME .....
ADDRESS .....
CITY ..... PHONE .....
Please enclose stamped, self-addressed envelope for prompt return of tickets.

SUPER BEETLE
NO ONE UNDERSELLS
Speedway MOTORS LTD. VOLKSWAGEN
971 YATES at VANCOUVER ST.
VICTORIA, B.C. • Phone 385-2415

FRIDAY & SATURDAY ONLY
SUNDAES
5 for $1
Reg. Value 1.50
Flavors — Chocolate, Strawberry, Pineapple, Butterscotch, Cherry, Raspberry, Hot Fudge and Marshmallow.
With every $1.00 order of Tastee-Freez Get a Trick Master Yo-Yo for only 25c
Summer Hours:
MONDAY — SAT. 11:30 A.M. - 11 P.M.
SUNDAY — 11:30 A.M. TIL 9 P.M.
tastee-freez
SHELBOURNE SHOPPING PLAZA

MING'S KITCHEN
CHINESE FOOD DELIVERY
384-4323
809 YATES STREET

Delightful Dining
. . . for all the family
Choice nourishing food, appetizingly prepared—assures you a delicious meal when you lunch or dine at
THE MAPLE LEAF RESTAURANT
Open Every Day 6:30 a.m. to 11 p.m.
1213 Douglas 382-8713

DORMANS
STORE FOR MEN
Formal Wear Rentals
All Accessories — Dark Suits Too!
1328 DOUGLAS STREET
384-5311 384-8931

TONITE!
STOCK CARS!
AND
FOREIGN STOCKS!
7 RACES!
Time Trials—7 p.m.
Race Action—8 p.m.
ADULTS, $2.25
Students, $1.25
12 and Under FREE!
CHARGEX
WESTERN SPEEDWAY

SATURDAY SPECIAL
at the
OLD BAILEY
CORNISH GAME HEN with Old English sage and onion dressing . . . 3.75
Sunday . . . BEEF STROGONOFF 3.75
We invite you to savour our superb cuisine and enjoy gracious dining in Victoria's most intimate dining room.
Reservations accepted until 11:30 p.m.
the Wilson MOTOR Inn
777 Courtney Street 385-6787

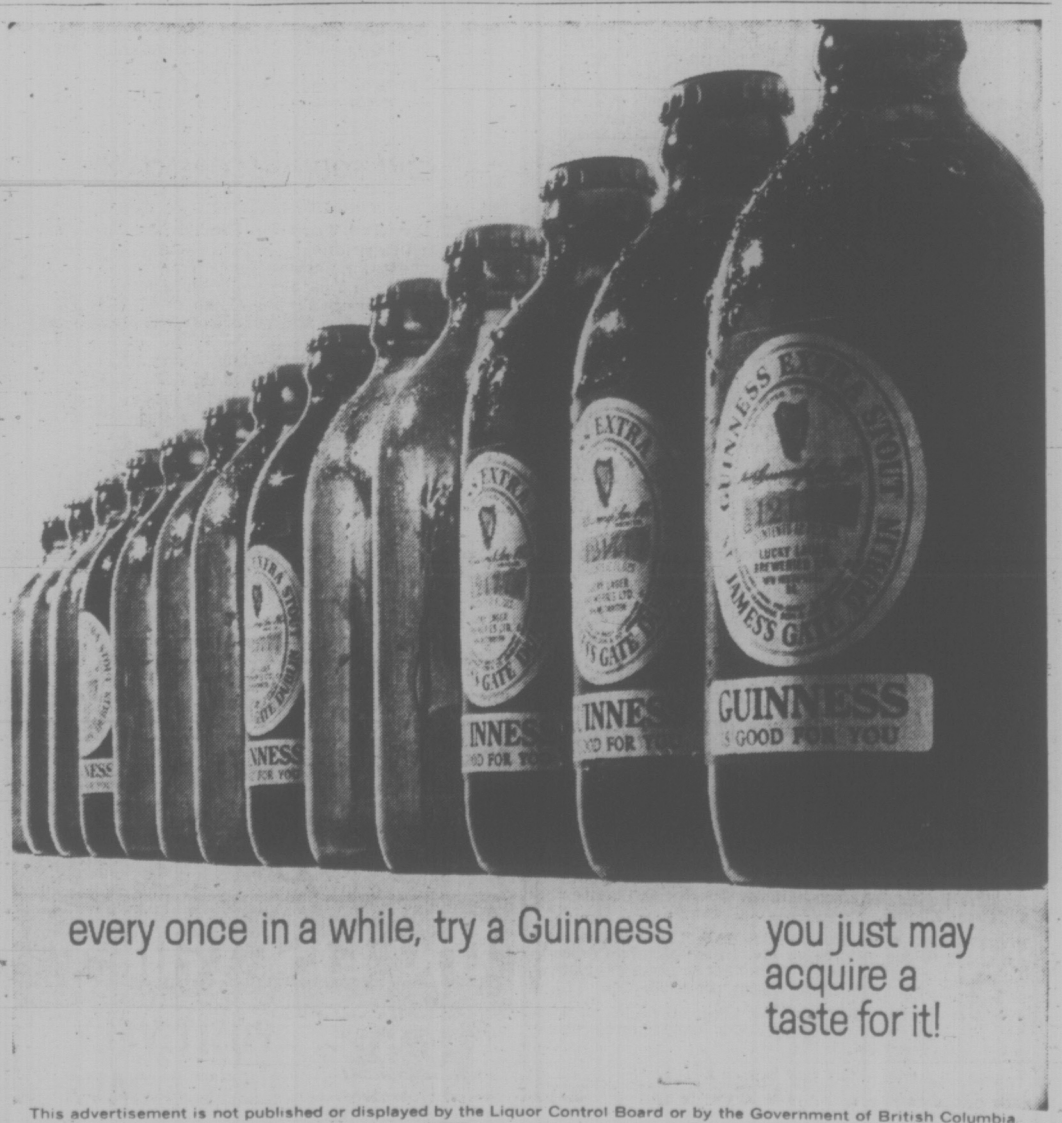

every once in a while, try a Guinness
you just may acquire a taste for it!
This advertisement is not published or displayed by the Liquor Control Board or by the Government of British Columbia

Borrowed Culture Display

Victoria is an Arts and Crafts town says Martin Segger, organizer of an exhibition entitled Arts of The Forgotten Pioneers on display at the Maltwood Museum.

By means of this exhibition and its catalogue, Mr. Segger would explain the culture of Victoria prior to 1920.

Victoria's was a borrowed culture. In Britain, the Arts and Crafts Movement was a way of thinking and of living; but it was not dominant in the growing industrial society.

•

Transported to Victoria, the movement was nurtured by an ideal setting and climate. Here the romantic ideals on which the movement was founded had space to breath. Victoria was to have the highest concentration of Arts and Crafts architecture in the world.

The British movement, founded by William Morris in the mid-nineteenth century, was a reaction to industrial abuses of the human nervous system. Impersonally mass-produced objects, industrial housing which exploited the economics of crowding, smoke, and ugly factories caused individuals to whom sensitivity was precious, to emulate the primitive culture of the Middle Ages.

They wanted Tudor houses reminiscent of old England. They received the medieval Gothic style. Stained glass, handmade furniture and crafted household utensils were in vogue. All would reflect the artistic integrity of the individual craftsman, not the impersonality of machines.

Arts and Crafts design recapitulated an historic age too long past to be invoked as anything but ideal. Ugliness has a natural capacity to fall from the memory and the spectrum of realities present in the Middle Ages split in half; the bad fell away and only the good was remembered.

Old styles were real stage sets for the fantasy of being alive during the Middle Ages when, as is the dream of every romantic, life was better. The sun shone brighter, men were more heroic, and everything that happened was perfectly significant.

Victoria was a good place for such ideas. There was no industry here to irritate the nose. No crowding. And much ocean to stare out over and daydream.

An industrial tower of Babel should have been built on the American shore for Victorians to look out at and be appalled.

•

The Arts and Crafts movement disappeared in 1920. Industrial society which equipped the world for the First War won a cultural victory. Romantic idealism came face to face with realities and anxieties that to this day become more harsh.

The Arts and Crafts ideal was an aristocratic one. It was only natural that an aspiring proletariat, who could afford only the mass produced, should want at least an Arts and Crafts surface if not the expensive reality. The movement was debased as industry began to churn out objects that looked handmade, with designs originating in historical recapitulation.

The Maltwood Museum is filled with objects that, while produced by commercial firms, did conform to the rustic ideal. Roycroft, a firm based in the Eastern U.S., offered a range of copper ware that remained true to the faith and carried the craftsman's hammer marks.

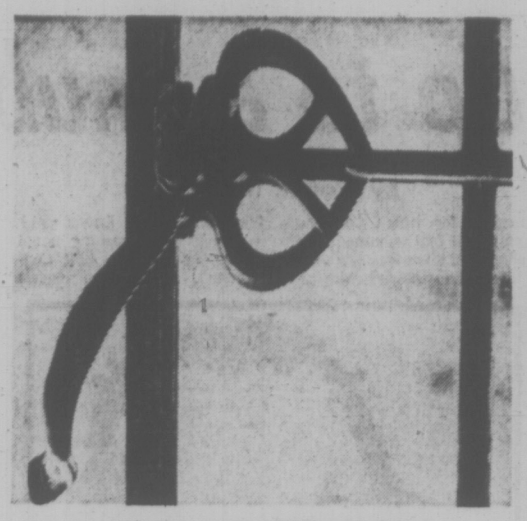

Window latch at Maltwood show.

Shape was simple and decoration minimal. These wares were advertised as Art products.

While the Arts and Crafts movement was alive, the people who could best afford its rejection of industry were industrial captains who had the wealth to buy passage away from Britain. They emigrated to Victoria.

The Movement had its magazines which kept colonials in touch with progress.

Professionals in service in the Orient retired to Victoria and found in these magazines what they thought was an image of their European home. Returning to visit Britain, they found tight, dirty cities.

Katherine Maltwood, who donated the Museum to the University of Victoria, is an example of a romantic refugee from industrial Britain. Her husband, with some fortune won in industry, could afford to emigrate and build a house which duplicates an old Tudor dwelling; they collected Arts and Crafts objects.

•

An artist herself, Katherine Maltwood's sculpture expresses an intelligence that would ignore the world. It reflects a philosophy of creativity that is too ideal to be unique, art expanded to the point where it is religion.

The titles of her work convey this way of thinking ... Primeval Canada Awakening to Her Destiny, The Path of Enlightenment, Inspiration Plucking Feathers from an Eagle's Tail. All are hilarious figurative pieces done with no sense of the comic.

More valid than historical recapitulation was the Art Nouveau, an off-shoot of Arts and Crafts. The Maltwood has this style on display.

A milk pitcher has a heavy bulging form with curvilinear elements that either squeeze into the surface like lines on a pumpkin or sit in relief like the veins on the back of your hand. Inspiration has been derived from the organic form of plants and from human anatomy.

More sensuous, the Art Nouveau provides a more immediate path to simplicity and nature than does historical idealism.

glenn howarth

looking at art

Drug Gang Seized

LIMA (Reuter) — One of Peru's biggest drug gangs — which specialized in smuggling cocaine to the United States — has been broken up, police said. A spokesman said more than four leaders and other members of the organization had been arrested, including a former chief of the anti-narcotics division of the police and three policemen.

Arab Chiefs End Talks On Jordan

CAIRO (Reuter) — Leaders of Egypt, Libya, Syria and Sudan, meeting in the Mediterranean resort town of Mersa Matruh, were expected to end their talks on Jordan and Morocco this weekend.

Presidents Anwar Sadat of Egypt and Muammar Kadafi of Libya, Vice-President Mahmoud Al-Ayoubi of Syria and the Sudanese deputy premier, Zein El Abdin Abdel Kader, have been meeting in the town close to the Egyptian-Libyan border for the last three days.

On Friday they held four hours of discussions which were understood to have concentrated mainly on fighting between government troops and Arab Palestinian guerrillas in North Jordan.

The aftermath of last Saturday's abortive coup in Morocco also was discussed by the four Arab leaders.

Sadat was understood to be especially anxious to avoid any further splits in the Arab ranks as a result of the political turmoil in Morocco and Jordan.

Princess Anne Leaves Hospital

LONDON (AP) — A smiling Princess Anne left today the hospital where she underwent an operation for removal of an ovarian cyst 10 days ago.

The 20-year-old daughter of Queen Elizabeth looked in high spirits as her brother, Prince Charles, picked her up in his new Aston Martin sports car and they sped off for Windsor Castle in the country.

Newspapers had reported that the princess was leaving the hospital today and several hundred people, including many tourists, waited outside to get a glimpse of her.

Wearing a brightly colored dress, she emerged in a happy mood, shook hands with the nursing staff and waved to the cheering crowd.

Centennial Babes

All babies born in B.C. during the first 71 minutes of July 20, the centennial day of the province's entry into confederation will receive one hundred centennial silver dollar coins. "This is our way of honoring the province's newest citizens in centennial year," said L. J. Wallace, centennial committee chairman.

REVOLUTIONARY FILM

LONDON—Carl Foreman, American film producer who now works mainly from London, says he is going at the end of the year to Peking to negotiate about a movie on the Chinese revolutionary Sun Yat-sen.

The young Mao Tse-tung and Chou En-lai would also be portrayed, Foreman told reporters.

OPEN SUNDAYS 5 - 9 P.M.
DINING WITH A DIFFERENCE
Guy Nineties Spare Rib House
WHERE KEN PEAKER AND SHEILA
Play Your SING-A-LONG Music
A SPARKLING Atmosphere for
PERSONALIZED MUSICAL HAPPENINGS
World-Famous SPARERIBS — Full Dinner Menu
825 BURDETT — CHERRY BANK HOTEL — 385-5390
"They do their speciality, spare ribs, very well indeed. Informal sing-a-long type of atmosphere; service leisurely" Financial Post Magazine

The RATHSKELLER RESTAURANT
Serving the finest in European and Western foods
Open 11:30 a.m. - 12:00 p.m. — 7 Days a Week
Join Our Daily Businessmen's Luncheons
In the City-Centre Motel
Phone 386-9348 851 Douglas St.

SPECIAL
FRI., SAT., and SUN.
REGULAR 30c
JIFFY BURGERS
2 for 45c
Regular sized Burgers
MELLO-SPOT
Drive-in, Gorge Road
Opposite B.C. Forest Products

Oak Bay Beach Hotel
Victoria's Only Seaside Hotel
Enjoy Our
TUDOR DINING LOUNGE
Overlooking the Colorful Gardens and Ocean

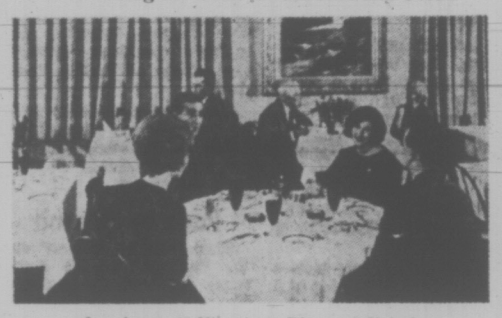

Luncheon—12 Noon to 2; Dinner, 5:30 to 9
Phone 598-4556 for Reservations
1175 BEACH DRIVE

Welcome...
Relax...
Enjoy...
Superb cuisine in the intimate "Imperial Grill" overlooking our pool and garden. Complete dinner from $3.65.
The Imperial Inn is the best place in Victoria to hold private banquets, sales meetings or company conferences. The cuisine and service are "Imperial."
Imperial Inn
Douglas Street Victoria
382-2111

DINE & DANCE
TAJ MAHAL
Victoria's only East Indian Restaurant presents music by
"NEW DAY"
Cover charge only $1.00
No cover charge while dining.
Open Fri. and Sat. 12 noon til 2 a.m.
Mon, Wed. and Thurs. 12 noon til 12 midnight
Sunday 5 p.m. to 10 p.m.
1318 BROAD ST. 383-5525

DANCING SATURDAYS
CABARET STYLE
In the spacious Seaview room, the island's finest maple floor. McMorran's feature the big band sounds of George Kraeling's full orchestra playing for those who enjoy the smooth rhythm and friendly atmosphere.

Instrumentalist 8:45 - 9:30
Dancing 9:30 - 12:30 a.m.
Refreshments or late supper optional
$4.00 a couple
Table Reservations 658-8224
McMorran's
Catering for Receptions and Private Parties

CRYSTAL GARDEN
PUBLIC SWIMMING
SUNDAY
1:00 - 5:00 p.m. — Public
7:00 - 9:00 p.m. — Public
MONDAY
1:15 - 5:00 p.m. — Public
7:00 - 9:00 p.m. — Public

MEMORIAL ARENA
ROLLER SKATING
SUNDAY
8 P.M.

ESQUIMALT SPORTS CENTRE
TONIGHT ...
ROLLER SKATING 8:00 p.m.
ICE SKATING 8:00 p.m.
TOMORROW ...
ROLLER SKATING 8:00 p.m.
ICE SKATING 8:00 p.m.

Deep Cove Chalet
Buffet Luncheons and Dinners
Receptions and Banquets
For Information
Phone 656-3541
Closed Mon. and Tues.

Victoria Fair 71
a summer festival of the arts
SUMMER THEATRE ON STAGE
TONIGHT
A TRIP ABROAD
Beautifully staged comedy the whole family can enjoy
McPHERSON PLAYHOUSE 8 P.M.
Tickets just $2, $3, $4
from McPherson Playhouse or Eaton's Box Office
Special rates for students and senior citizens

CONCERT
2:30 SUNDAY, JULY 18
BEACON HILL PARK—Cameron Memorial Shell
FEATURING
THE VICTORIA CONCERT ORCHESTRA
CONDUCTOR: JAMES FRASER
and
THE PEPSICHORDS QUARTET
(a Sweet Adeline Barbershop Quartet)
Master of Ceremonies — JOE EASINGWOOD
Presented by the City of Victoria, the Trust Fund of the Recording Industries and the Victoria Musicians' Association.

ART GALLERY OF GREATER VICTORIA
1040 MOSS ST. 384-3123
• CHEN KING FOH
Family Collection
2,000 Years of Chinese Art
• PORTRAITS OF NATURE
Centennial B.C. Photo Show.
PERMANENT COLLECTION — Canadian Art, Old Masters, Contemporary International, Japanese Art.
Open To The Public
Gallery Hours:
Tuesday to Saturday, 11 a.m. to 5 p.m.
Sunday, 2 - 5 p.m. Closed Monday.

Announcing
The Coffee House
IS NOW OPEN
7 DAYS A WEEK
Sunday and Monday 12 Noon to 10 p.m.
Tuesday through Saturday, 8:30 a.m. until 2 a.m.
As Always—Fast Service, Pleasant Surroundings and Food of Superb Taste in the Mayfair Shopping Centre

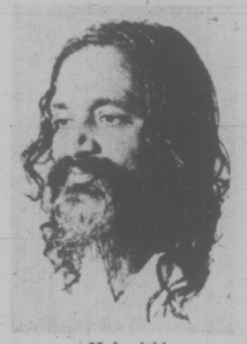

Maharishi Mahesh Yogi

D. COX, a 5th Year Psychology Student
Will Give An
Introductory Lecture on
TRANSCENDENTAL MEDITATION
A natural spontaneous technique which allows each individual to expand his conscious mind and improve all aspects of life.
TUESDAY, JULY 20
8 p.m.
Victoria Art Gallery
1040 Moss St.

AIRLINE CAREERS
MEN AND WOMEN

FREE
Train for Reservationist, Passenger Agents, Hostesses (age 20 to 28), Station Agents, Communicationists, etc. Good starting salaries, pleasant working conditions, excellent chance for advancement. If you are between the ages of 17 and 34, and have completed grade twelve, get full information today about our training program. Mail coupon today to:
DEPT. BC-161, AIRLINES TRAINING DIVISION,
Atlantic School, Victoria Press Box 465,
c/o Victoria Press Ltd., 2631 Douglas Street, Victoria, B.C.
Brochure FREE, "12 Ways To An Airline Career."
NAME .....
ADDRESS .....
CITY AND PROVINCE .....
PHONE ..... AGE .....
EDUCATION .....

Victoria Fair 71
a summer festival of the arts
FESTIVAL ENSEMBLE
George Corwin, conductor; Robert Rogers, piano, in John Hawkins' "Remembrances"
Repeated by popular demand!
And works by Stravinsky and Falla
MONDAY, JULY 19, 8 P.M.
FESTIVAL CHAMBER ORCHESTRA
George Corwin, conductor; Les Thimmig, basset horn
Wednesday, July 21, and Friday, July 23 8 p.m.
MacLaurin Building Uvic Campus
Tickets, $2; Student, Sr. Citizens, $1
Phone reservations accepted—477-6911
ROOM SERVICE
Laugh-filled family comedy
OPENING NIGHT JULY 22
Previews July 20 and 21—Reduced Rates
summer theatre on stage
McPherson Playhouse 8 p.m.
Tickets just $2, $3 and $4
From McPherson Playhouse or Eaton's Box Office
Special rates for students and senior citizens
RESERVE NOW

See The Butchart Gardens
ON STAGE
FROM NEW YORK
SAT. SUN. MON.
8:30 P.M. (July 17, 18, 19)
"YOUR FATHER'S MOUSTACHE"
Note: Replaces "Nice 'n Easy" show on Mon., July 19. For full Butchart Gardens story see top of Entertainment Guide column Page 19. or phone 652-2222.

GP PEARKES Arena 3100 TILLICUM 388-6664
PUBLIC ROLLER SKATING
FRIDAY 7 - 10 p.m.
SATURDAY 8 - 10 p.m.
SUNDAY 8 - 10 p.m.

Making It Up to a Snubbed Artist

By GEORGE WOODCOCK

In a curiously complete way, Wyndham Lewis was an artist's artist. He combined the roles of writer and painter, and in each of them he received the high praise of his peers or their equally flattering hostility.

T. S. Eliot regarded him as the best writer of English prose in the 20th century, and it was only Lewis' peculiarly ingrown concern for the world of art and artists that prevented him from becoming as

WYNDHAM LEWIS, PAINTINGS AND DRAWINGS, by Walter Michel. McClelland and Stewart. $35.

widely acknowledged as his friends and contemporaries, Pound and Joyce and Eliot himself.

As a painter he founded Vorticism, the only British movement still mentioned in the histories of art in the same company as Cubism, Futurism and Dadaism.

He not only founded Vorticism; he was its great propagandist in his appropriately named journal, Blast, and he was so undisputedly its most talented pracitioner that today Vorticism has become synonymous with its founder, Wyndham Lewis.

Lewis edited another short-lived review which he called The Enemy, and the name was appropriate, for throughout his career he was such a relentless pursuer of the fraudulent in art and literature that he permanently damaged his career by the hostilities he aroused.

Yet the by-products of Lewis' feuds with his fellow writers and painters was a series of magnificent satirical novels — Tarr, The Apes of God (a wickedly witty portrayal of the Sitwell circle) and The Revenge for Love. At the same time, in critical works like Time and Western Man and Men Without Art, Lewis analysed with great individuality the culture of our age, and criticized without fear or favour its representative figures.

One of the results was a sustained neglect on the part of the Bloomsbury establishment, which meant that during the 1930s there were periods when Lewis had to produce his paintings in the bedroom of a furnished flat, with the canvas propped in a chair before him, because he could not afford to rent a studio or to buy an easel.

Lewis was a hard man for any country to claim as its own. His father was an American, but he was brought up in England, came awake as an artist in France, and felt himself a member of an international community of art and intellect.

Among the motley of his background, one strand at least was Canadian, and the theme kept intruding throughout his life. Some of his ancestors were French-Canadian. He himself was born in his father's yacht when it was moored within the three-mile limit off Amherst, N.S., and so by birth he was technically Canadian.

During World War I Beaverbrook picked him as a war artist to serve with the Canadian forces, and Lewis gladly exchanged for this post his role as a bombardier in the Royal Artillery (though he retained some pride in that military interlude, since he entitled his autobiography Blasting and Bombardiering).

It was in the Second World War that Lewis enjoyed (though that is hardly the mot juste!) his longest stay in Canada. He had come to the United States on a painting assignment during the summer of 1939, and found himself trapped, with not enough money to pay his fare back, and with his scanty English funds frozen, when war broke out.

In 1940 he found his way up to Toronto, and there, after a promising beginning, he endured a period of almost total neglect for which Canadians may still feel ashamed; Marshall McLuhan was one of the few who showed him any friendship. Later Lewis paid us back in a scathing novel about Toronto, Self Condemned, a Canadian classic which for once we have not been eager to hail.

Wyndham Lewis

Yet, as Walter Michel, the compiler of Wyndham Lewis, Paintings and Drawings, points out, this was by no means an unproductive time, and from the dreary and lonely hotel room Lewis and his wife inhabited in Toronto there emerged a series of "brilliant water-colors."

"Perhaps, for his best work" Michel remarked, "Lewis required extensive periods of solitude, which, due to his irresistible interest in the affairs around him, might have to be to some extent enforced. Solitude, in fact isolation, was one thing Toronto could offer. In this vacuum, oblivious for a few hours to his surroundings, Lewis produced images that are among the most imaginative and gayest of his career."

I am happy that circumstances recently enabled me to arrange the purchase by the Vancouver Art Gallery of one of those gay Toronto watercolors; entitled "Still Life: In the Belly of a Bird," it demonstrates admirably the way in which as an artist Lewis lived in his own borderland between the abstract and the imagistic.

It joined one of Lewis' most important oils, "The Armada," which the Vancouver Art Gallery also possesses, and brings to about 60 the number of Lewis works, some of them among his major paintings, which are now in Canadian hands.

When one takes into account that the introduction to Dr. Michel's book is written by a Canadian, Hugh Kenner, and that the University of British Columbia Press has just published a book on Wyndham Lewis in Canada, it is evident that we are in many ways compensating for our inhospitality during the 1940s to this great artist who arrived in our midst like a migrant off course.

Recent years have suggested that Lewis deserved such attention, for there are all the signs that now, twenty years after blindness ended his paintings and preluded his death in 1957, he is becoming recognized as a major figure in the English-speaking world of the arts during the first half of this century.

His letters have been collected, his books are being reprinted in paperback editions, his unpublished manuscripts are being brought to light, and now, at long last, Wyndham Lewis, Paintings and Drawings brings together for the first time the whole impressive corpus of his work as a visual artist; there has never been a complete Lewis retrospective, or even a complete catalogue of his far-scattered works, but now the task is done.

Apart from Hugh Kenner's introduction, there is a long biographical study by Walter Michel of Lewis' career as a visual artist. The book ends with a complete catalogue of his known works, and the middle section is filled with almost 800 reproductions, covering all his known work of which photographs are available.

Unfortunately, only 16 are in color, but Lewis is so much an artist of line and tone that this is not so disastrous as it would be with painters — like the Impressionists — who relied mainly on color for their effects.

Lewis, it is obvious from this collection, was not a painter of the largeness of Picasso or even Matisse, but in the English tradition. Dr. Michel's collection will reinforce his claims to have been perhaps the most original painter of his period.

Yet there remains an uncompromising intellectuality about his work, and I doubt very much whether it will ever be popular in the way that the work of Van Gogh and Gauguin eventually became accepted. But art, true art, Lewis would have argued, is an aristocratic affair, and likely to remain so.

Macmillan with Khrushchev

MAC'S MEMOIRS

Lots of Skim, Little Meat

By GARY CLARKSON

This is the fourth volume of the former British prime minister's autobiography and one can only hope it will be a prelude to a more candid presentation in the next, concluding tome.

In this book the reader will be able to discern the plausible explanations for Macmillan's acts, but not the reasons for them.

RIDING THE STORM, 1956-59, by Harold Macmillan. Macmillan. $14.95.

Filled with gentlemanly artfulness, the book naturally enough begins with a retrospective salute: "It was a great sorrow to me to leave the Foreign Office." Then we are launched on to another episode in an eventful life but, this time, it is a highly technical episode, for Macmillan has become Chancellor of the Exchequer.

We see the intricate factors which go into the making of a budget and, later, the tortuous first British steps toward entry into a European commercial union.

Overshadowing the story from the first page and finally to break through the sunless house at No. 11 Downing Street, where the author resided as Chancellor, is the furious desert storm known as the Suez Crisis.

Macmillan relies on Eden's published account of the growing controversy with Nasser over the Suez Canal and the eventual Anglo-French effort to topple the Egyptian government.

Behind the Scenes

There is an effort to put the affair into perspective under the chapter title "The Anglo-American Schism." The glimpses into the behind-the-scenes doings of the Americans do not clarify their position, however — they appear more confused and naive than ever.

Incidental peeks into the thoughts of the great to which Macmillan was privy give the book a value which saves it from self-centred obsession.

We learn, for instance, that "(Dulles) wrote most of (President Eisenhower's) statements himself. When they had to be tough, they were made by the Secretary of State from the State Department. When they were idealistic they were made by the President but written by the Secretary of State."

We are given the impression that it is Macmillan's personal acquaintance with Eisenhower that saves the day and salvages the Anglo-American alliance. With almost smug expectation Macmillan learns of the Queen's summons to him to come to the Palace to take up the reins of government: "So it was settled."

From then on the story picks up momentum — it could do nothing else. Macmillan is forever busy satisfying the whims of this cabinet minister or that, rushing to Bermuda to try to pick up the pieces with Ike, replying to the voluminous letters of Bulganin, trying to cope with Middle Eastern intrigue in yet another trouble spot, Muscat and Oman.

There is one quotation from Macmillan's private journals that shoots out with heart-stopping realism: "For unless Russian influence in the Middle East can be stopped, Britain and Europe 'have had it' (as they say). Only the Americans can bring the power to bear . . ."

Like the Conservative Party, Macmillan is a combination of realism and sentimentality. The chapter on the "Commonwealth Tour" is a cheery lapse into the latter. Or is it simply too difficult for a reviewer these days to take the Old Club seriously?

For diversion there is a Holmesian thriller called "The Strange Case of the Bank Rate 'Leak'" which dissolves into pure comedy. Aside from the literary merit of a pause in the narrative, the chapter indicates the author's touchiness beneath the exterior of Scottish confidence.

Other diversions follow as if to show the confusion of the world — the scene shifts to the offshore islands of Quemoy and Matsu.

Push to Summit

Then back to Europe and the beginning of the diplomacy which was to push the Western powers into a summit with the Russians. (The Paris Summit will no doubt be featured in the next volume).

The latter half of the book is a sort of denouement. The major themes have been plotted — it only remains to unravel them. But just when the reader might expect a falling off in the pace the most interesting chapter in the book is written, dealing with the Prime Minister's trip to Russia to see Khrushchev.

It is the "occasionally impossible but not unloveable extrovert" Mr. K. who gives the chapter its zest. But the scenery is interesting, too.

There is an unforgettable passage when Macmillan and his entourage gather in the Russian guest house to plot strategy: "It is said that walls have ears; certainly these wooden walls and the charming furniture with which we were surrounded would not be lacking in those essential aids to modern diplomacy. We must therefore deliberate outside in the snow, keeping as far as possible, so we had been warned, from the trees in the park; for in these too there were believed to lurk hidden dangers."

Everyone Sincere

The concluding brief chapters are miscellaneous but there is one gem which shows how the grandson of the Scottish crofter lad had taken to the great world. It is a brief remark on the edification for the masses of the televised opening of Parliament; "Nor can it do the people any harm to be reminded of the antiquity and continuity of the realm." Of which, of course, Macmillan had become a very solid part.

The book is uneven in its interest and one tires of learning that almost everyone the Prime Minister knew was "sincere and honourable." It is the bafflingly strange characters like the Americans and the Russians and the childlike but often treacherous Arabs who rescue the autobiography from being another piece of Edwardian furniture.

Still, the reader cannot help acquiring a certain sympathy for a man who refuses, one suspects, to come to terms with his inner motivations and who, after all, was so shortly to return to the anticlimactic glamors of the publishing trade.

Books

Love of Nature Shines In Relaxed Memoirs

By ANATOLE BROYARD

Julian Huxley's "Memories" is such an exemplary story, so rich in accomplishments and pleasure, that it reads like a children's book for adults.

Other men have led lives of almost uninterrupted achievements, but very few of them have known how to relax as nobly as he does. These days,

MEMORIES, by Julian Huxley. Harper and Row. $8.95.

when everyone is talking about the quality of life, one can only feel nostalgia at the quality of Sir Julian's.

Among other things, he was a naturalist, and the love of nature runs like a contrapuntal theme even through two wars. Only a Julian Huxley would notice, for example, that the blitzing of

HUXLEY

London had the effect of bringing rare birds and country flowers to empty bomb sites.

Son of a teacher and editor, grandson of T. H. Huxley, the great Victorian rebel scientist, brother of Aldous Huxley, Sir Julian was born in 1887. At 14, he already had a firm sense of the rightness of things: At an unveiling of a statue of his grandfather, he refused to lend the seven-year-old Aldous his top hat to be sick in.

He was teaching at Rice in Texas when the First World War broke out. Despite Aldous' warning that there were no more commissions to be had and it was "impossible to fight with elegance and efficiency," he joined the army and was assigned to intelligence.

With the war at a stalemate in Italy, he beguiled the time in Padua admiring the medieval atmosphere and the Giotto frescoes. In 1919, he returned home and married Juliette, a beautiful swiss girl who made him so happy that he completely missed "the profound and painful irony" in brother Aldous' new poem, "Leda," reading it instead as a straight lyric.

When Huxley's first child was born in 1920, he was christened by no less a personage than Warden Spooner of Oxford, whose habit of mixing up syllables led to the word "spoonerism." (The old gentleman got through the ceremony without mishap.)

All through their 50 years together, Juliette shared her husband's interests. He was studying fertilization in frogs when he was called away for awhile and it was delegated to her to pull apart the frogs who copulated without benefit of scientific scrutiny. In 1926, H. G. Wells asked Huxley to collaborate with his son and himself in writing "The Science of Life."

On a holiday in France, Huxley met D. H. Lawrence, who inveighed again his plan to improve the race by eugenics, calling instead on the "power of the dark loins."

In 1939, in the Soviet Union for a scientific meeting, Huxley met George Bernard Shaw and Lady Astor in the Hermitage Museum. In front of a huge painting of a buxom female saint breast-feeding a beggar, Shaw turned to his flat-chested companion and said, "You couldn't do that, Nancy."

▣

While impressed by the Russians' attempt to apply science to the improvement of life, Huxley was repelled by their dogmatism and the absence of free speech.

One of Sir Julian's first projects on being appointed secretary of the Zoological Society in London was typical: he decided to study the digestion of sloths to find out whether it was as slow as everything else about them. It was: The process takes three weeks.

Lecturing in the United states in 1941 on the English war effort, Huxley was asked whether he favored America's entering the war. His carefully qualified reply appeared in the newspaper headlines as "He wants War" and Huxley was deluged with offensive letters, "some even containing human excrement."

In 1945, which is as far as this memoir goes, Huxley went to the United States once more to speak at Madison Square Garden on the future of atomic power. On this occasion, he met Helen Keller, who after stroking his face in order to "see" it, said, "You feel just as I thought you would!"

▣

Later, he met Miss Keller again, this time in Florence, and heard how she was taken by the sculptor Joe Davidson to "see" the Michaelangelo sculptures in the Medici Chapel.

"She climbed on to an improvised scaffolding and caressed the statues in such an appreciative way that it brought tears to the eyes of the attendants." The juxtaposition is not incongruous: If any man ever raised the art of living to a sublime level, it was Julian Huxley.

The New York Times

LINDBERGH

BYRD

The Golden Days Of Solo Flyers

If you are past a certain age, if you have read extensively of the roaring twenties that followed the First World War, names like Alcock and Brown, Lindbergh, Amundsen, Byrd, Bennett, Nobile, Earhart, Chamberlain, Levine,

OCEANS, POLES AND AIRMEN, by Richard Montague. Random House. $8.25.

Nungesser Fonck, Wilkins, will recall ocean flights that brought world fame, flights that aimed at publicity and flights that ended in death.

Here a veteran reporter who covered many of the Atlantic and Pacific takeoffs recalls the awakening urge for long-range flying. The Britishers Alcock and Brown who made the first crossing from England to Newfoundland remained just Alcock and Brown. The Americans became The Lone Eagle, the Flying Schoolmarm, Flying Princess, Flying Fool.

The stories of persistency and courage are interwoven with adorable business-like females who were not adverse to stage engagements and cash for "exclusive" stories of their flights.

Old Reporter Richard Montague shares the doubt of many that Commander Byrd ever reached the North Pole in flight, and he throws in a few hints that the commander was not too efficient on his flight to the South Pole. He pays high tribute to Australian Wilkins and his partner Eielson.

His account of Amundsen's opinion of the bubbly Italian, Nobile, are less frank than that given me by the grand old explorer over a drink in the late twenties. But the old man died trying to rescue this very Nobile when the latter's airship came apart and Mussolini was content to leave his boy out on the Arctic ice.

The book is heavily loaded with American exploits, of which there were more than those of any other country.

The flight with the most comic overtones was that of Levine and Chamberlain from this continent to a wheat field in Germany. Most tragic was the competition for a big prize offered by Pineapple King Dole for a flight to Hawaii. Several made it but nine men and one girl were swallowed by the Pacific.

—T.A.

History on the Back Roads of B.C.

By TORCHY ANDERSON

When they had it they spent it.

Theirs was the toughest gamble they could find. The search for gold, silver, copper in virgin territory where maps were scarce and geology a man's hunch. They were the men who first prospected and mined the vast territory stretching along the international boundary to Alberta.

Along highways and byways that begin in the Okanagan and follow river, creek and lake to the eastern edge of B.C., the man who is interested in something more than daily mileage may meet the ghosts of high rollers who always had a fortune in the next creek.

GOLD CREEKS AND GHOST TOWNS, by N. L. Barlee. Can-West Distributors, Burnaby. $2.75.

They fought, sweated and hoped. They left behind them ghost towns where big money was made, and spent, and they left the legends — the lost mine, the gold bars cached by a fleeing hold-up man and never recovered, the cache of platinum somewhere near the remains of the shack of a long-gone prospector.

N. L. Barlee has produced a book about this country, a book containing an amazing collection of photographs, fine sketch maps and individual districts and plenty of brief, colorful prose condensed so that a man may read as he travels.

It may be that a very early period on the shores of glorious Kootenay Lake has inspired over-enthusiasm, but for my money it is one of the best and most useful contributions to come out in this centennial year.

One of the most exciting legends Barlee has researched is that of "The Old Spanish Mound." According to the Indians, long before the "King George's Men" arrived in native territory in the Similkameen, a column of armored men with "white faces" came up from the south, wintered on Okanagan Lake and were annihilated by the Similkameens. Some of their armor was said to have been found at the site of The Spanish Mound.

The foundations of the Spanish legend are thin. But it may be that the helmets of Spain once reflected the brilliant sun of the boundary country. This book gives you what clues there are: from there you are on your own. Maybe you will find a bit of armor or a steel weapon that could have come from Spain. There are no Spanish records yet discovered that account for such an expedition.

If you are bound for the southern interior don't go without this book. It costs a modest $2.50 and for any man or woman who has imagination and a sense of history it is an ideal travel companion.

I am sure that it will lure you to linger at an old creek where you can still trace "workings," at a Ghost town where you may find the old hotel bar and the dance hall where the ladies entertained the High Rollers. The territory has been well combed but you may still find bottles now ranked as antiques — even coins of long ago which fell through the cracks in the floor.

Happy motoring with some happy, boisterous ghosts.

VANCOUVER, HOLLYWOOD RACING

AT EXHIBITION PARK

First Race — $1550, claiming, three-year-olds, six and one-half furlongs:

Palias Queen (Gilbert)	$36.60	$11.00	$4.80
B.C. Hustler (A. Smith)		3.00	2.60
Honor Shot (Hocken)			3.20

Also ran: Blue Cheri, Tonga Victory, Glavirie, Dochorton, Rosie Lu San, Wilstar, Celerlampus. Time 1:20 3-5.

Quinella paid $38.20.

Second Race — $1550, claiming, two-year-olds, about six furlongs:

Bute Boy (J. Arnold)	$5.90	$4.40	$3.30
No No Mac (McLeod)		6.80	5.20
x-Bull Elk (Furlong)			10.80

Also ran: Forbidden Plateau, Avon Fleet, Tolamar, Jeep Invasion, Haig E, Yorkshire Man, Portrush. Time 1:15 2-5.

x—Finished second but was placed third.

Third Race — $1550, claiming, three and four-year-olds, six and one-half furlongs:

Terobe (Hocken)	$21.90	$11.00	$9.20
Fairverdict (Swatuk)		11.40	6.20
King Lassie (Wall)			10.20

Also ran: Patrick's Pal, Regal Regalia, Suryuam, Shining Vessell, Vance's Girl, Shock'm, Omoline. Time 1:20 1-5.

Fourth race — $1,550, claiming, three and four-year-olds, one and one-sixteenth miles:

Special Shoe (Salas) $4.40 $4.10 $3.40
Jordana Turn (Swatuk) 8.80 7.10
Sir Willoughby (Olguin) 4.10
Also ran: Amber Kacy, Swift Scot, Fire Opal, Falaron's Rigel, Flying Native, Anatefka, Fleet Pryority. Time 1:47 2-5.
Exacta paid $96.70.

Fifth race — $1,800, allowance, three and four-year-olds, one and one-sixteenth miles:

Coral Isle (Frazier)	$13.80	$5.70	$2.90
Shot of Honey (Swatuk)		4.50	3.80
Prince of Power (J. Arnold)			4.80

Also ran: Cindy's Kin, Hilda Perle, Nail To The Mast, Lets Get Going, Saucy Pixie. Time 1:47.

Sixth race — $1,700, claiming, three-year-olds and up, six and one-half furlongs:

Lockset (Frazier)	$5.40	$3.40	$2.50
Anitas Willy (Wall)		6.80	4.90
Court Request (Hocken)			3.70

Also ran: Andys Arab, Buckskin Billy, Crazy Fox, Brilliant Command, Cascade Molly, Supreme Victory, Sangs Son. Time 1:18 2-5.
Exacto paid $79.30.

Seventh Race — $1,800 claiming, three-year-olds and up, one and one-sixteenth miles:

Victoria Court (A. Smith)	$9.10	$4.00	$2.70
Supreme Voyage (Swatuk)		3.10	2.30
Short Account (Frazier)			2.40

Also ran: Risky Dancer, Joe Sea, Near Burns, Proud Shadow. Time: 1:46 4-5.

Eighth Race — $5,150 added handicap, three-year-olds, one and one-sixteenth miles:

Borque (Frazier)	$3.10	$2.40	$2.30
Hallman (Cuthbertson)		3.00	2.80
Winning Charge (J. Arnold)			4.10

Also ran: Fleet Algonquin, Have Pappa, Nelly Schmidt, Le Baron Rouge, Spooky Lukey, Lone Chevalier, Fleets Treasure. Time: 1:46.

Ninth Race — $1,550 claiming, three-year-olds and up, one and one-sixteenth miles:

Beryl's Alibhai (Frazier)	$8.30	$5.60	$3.60
Convention Lea (Chabara)		4.50	3.50
Feldspar (Inda)			8.70

Also ran: Northern Prince, Ace's Money, Marvelene, Nite Train, Patterburn, Noreen J., Bubblegummer. Time: 1:48 2-5.

Quinella paid $14.90.
Attendance 6845. Mutuel handle $345,052.

AT HOLLYWOOD PARK

First race — $5,000, claiming three-year-olds, one and one-sixteenth miles:

Superstart (Wellington)	$20.20	$10.80	$5.20
Aunt Net (Sellers)		9.40	4.40
Lucky Levey (Campas)			3.00

Also ran: Galedance, Another Toddy, Instant Dividend, Fearless Fleet, Kaintketchiem, Oat Man, Poonacurragh. Time 1:45 4-5.

Second race — $4,500, claiming, three and four-year-old mares and fillies, six furlongs:

Bonnie Boy (Kilborn)	$8.60	$4.60	$3.40
Beau Magic (Blanco)		8.20	6.00
Break My Mind (Sellers)			4.80

Also ran: Impish Gussie, Blue Brook, Our Rullta, Wild Story, Jaybil's Message, Cappy's Caper, Balcony Lady, Rapid Girl, Claudia Jo. Time 1:11 4-5.
Daily Double paid $160.20.

Third race — $4,500, claiming, two-year-old mares and fillies, five and one-half furlongs:

Personally Yours (Valenzuela)	$8.60	$4.60	$4.80
Honey of a Deal (Wellington)		4.20	3.80
Maid Daring (Gavidia)			24.00

Also ran: Happy Decision, Mia Sarita, Peruviana, Terora, Encore Lady, Lea's Sweetheart, Away From Rome, Pawee, Princess Bond. Time 1:06 1-5.

Fourth race — $4,500, claiming, four-year-olds and up, six furlongs:

Torch O'Blue (Wellington)	$4.20	$2.80	$2.40
Major Reason (Grant)		4.80	3.60
Roman Wave (Kilborn)			6.60

Also ran: Sunny Knight, Years Ago, King Rogers, Rumada Boss, Pedrinho, Roy of Tudor. Time 1:10 3-5.

Exacta paid $53.50.

Fifth race — $7,500, claiming, three-year-olds, six furlongs:

Apparel Mart (Harris)	$9.80	$5.00	$3.60
The Villain (Wellington		11.80	5.80
Jeffrey Lewis (Grant)			3.80

Also ran — Lucky's Dark Devil, Chargers Pride, Victor P., Past Imperfect, Green Guerilla, Annatomic, Rough-Ruffles. Time 1:10.

Sixth race — $8,500, allowance, three-year-old fillies, six furlongs:

Windy Cape (Alvarez)	$12.80	$5.20	$4.40
Last Moment (Pierce)		3.40	2.80
Wings O Greece (Velasquez)			13.80

Also ran: Ring Bells, Spinning Khal, Call Box, My Shoes, Drink To That, Inspire Me, That's The Truth, Jetillion. Time 1:10 4-5.

Seventh Race — $10,000 claiming, four year-olds and up, six furlongs:

Rosenkranz (Grant)	$4.20	$3.20	$2.80
Better News (Alvarez)		5.80	4.20
Plenipotentiary (Sellers)			4.60

Also ran: King Albert, Guest House, Sons Of The Eagle, Old Fielder, Prince Guerrero. Time: 1:10 2-5.

Eighth Race — $11,000 allowance, three-year-olds and up, fillies and mares, 1 mile, turf:

Preemption (Pierce)	$24.60	$11.00	$6.60
Happening (Grant)		5.60	4.20
Go-Annie-Go (Rosales)			8.80

Also ran: Dumpfys Lady, Lady Meda, Good For Us, Night Staker, Belle O'Belgium, Lulie's Gory, Elite Khaled. Time:-1:36.

Ninth Race — $5,000 claiming, four-year-olds and up, one and one-sixteenth miles:

Canal Street (Hamill)	$11.00	$5.40	$4.00
Taos Lightning (Durousseau)		5.60	4.40
Betty's Envoy (Sellers)			3.80

Also ran: Soft Excuse, Late for School, Ten Under Par, Thirteen Tricks, Smasher Shane, Clever Question, Nahal, Burning Command, Mr. Flower. Time 1:44 - 2-5.

$5 exacta paid $167.

Tennis Favorites In Form

Top seeded players lived up to their reputations Friday in both men's and women's singles and eased into today's finals of Victoria City Open tennis championships.

Sally Wood meets defending champion Nancy Hill after breezing past Sandra Moss, 6-1, 6-0. In men's action, Roger Skillings meets second seeded defending-champion Ernie Cockayne after beating Ivor Goodmanson, 7-5, 6-2.

Both finals were to be held at the racquet Club at 12:45 p.m.

Goodmanson and second-seeded Marty Taylor advanced to the men's doubles final by beating third-seeded Roger and Pat Skillings. Fourth-seeded Peter Bousfield and Tim Cummings play them in the finals.

Taylor also pairs with Wendy Cuppage in the mixed doubles final against Mrs. Wood and Racquet Club pro Ray Aldeguer.

Mrs. Wood, meanwhile, also reached the women's double final with Vivien Davies against Maureen Hibberson and Ruth Trelawny.

Ontario's Hopes

ORILLIA, Ont. (CP) — Orillia Majors of the South Simcoe Baseball League have been accepted by the Ontario Baseball Association as the senior team from Ontario to enter the Canadian amateur tournament in British Columbia from Aug. 19 to 22.

In talking about the competition they will have to face, Manager Pat Hennessy said the Orillia team stands as good a chance as anyone else in meeting the top teams from every province.

TOYOTA

S&H

SAUNDERS & HITCHMAN

2040 Cadboro Bay Rd.

Canadian Radio-Television Commission

The Canadian Radio-Television Commission announces the following decisions:

Decision CRTC 71-225

LICENCE RENEWAL
CATV BROADCASTING UNDERTAKINGS

The Commission grants a licence renewal for each of the following CATV broadcasting undertakings for the period July 12, 1971 to September 30, 1975 subject to the conditions which will be specified in the licence:

Location	Licensee
Saanich-Sidney, B.C. 7101686	Saanich Cablevision Ltd.
Sooke, B.C. 7101132	Langford-Sooke Cablevision Ltd.
Youbou, B.C. 7100977	Youbou Television Ltd.
RTC 28-9-7-71	Secretary, Franklin Delaney

HOW CAN THE SMALLEST BREWERY IN CANADA MAKE A BEER AS GOOD AS

BLAKE'S

You don't have to be big to be good. When you're a small brewery in the mountains of the Kootenays you have to try harder. The result: a beer that's unique . . . Blake's Beer with a fresh hop flavor you can really taste: take home a case today.

INTERIOR BREWERIES LIMITED IN THE HEART OF THE KOOTENAYS

This advertisement is not published or displayed by the Liquor Control Board or by the Government of British Columbia

the Bay

STAINLESS SERVES YOU RIGHT

. . . and shines on with no effort from you! Great for gifts too. From Oneida. SALE PRICED NOW.

A SALAD BOWL
is contemporary shaped, with satin sheen that never needs polishing. 9¾" diam. 6" high.
Sale, each 7.49

B SALT AND PEPPER SHAKERS
are modern, slim-lined, conical shape, approx. 2¾" high. Smooth satin finish.
Sale, set 2.49

C SALAD SERVERS
are slim-lined spoon and fork set with slim, fine rosewood handles. 11" long.
Sale, set 2.29

D COVERED VEGETABLE DISH
can be two separate dishes. One has two stainless handles, can be used in the oven. Approx. 10" long.
Sale, each 9.49

E SERVING TRAY
is 15" long. Easy to wash finish stays shiny, satiny. Use for rolls, hors d'oeuvres, celery, etc.
Sale, each 4.99

F FONDUE SAUCE SERVER
is three bowl set, to be used for relishes, pickles, too. Modern satin finish, 8" high, each bowl approx. 4½" diam.
Sale, set 7.49

Silverware, DOWNTOWN, LOUGHEED, RICHMOND, VICTORIA

SALE! Oneidacraft deluxe stainless in three patterns

If you don't have a BAY ACCOUNT CARD phone the Credit Office, 385-1311 . . . we'll have it ready for you when you come in.

Use it for monthly charge or for easy monthly payments.

8 Place Settings, 32-Pieces,

Sale 39.99

Nordic Crown, Capistrano, and Lasting Rose . . . there's a pattern for your taste, from modern to romantic. And such a little price to pay for an eight-person service. You get 8 four-piece place settings of teaspoon, dessert spoon, fork, and H.H. knife. Oneidacraft deluxe stainless is beautifully balanced in design; finely-finished, tarnish- and corrosion-resistant, never needs polishing. Knives have serrated blades.

Silverware, DOWNTOWN, LOUGHEED, RICHMOND, VICTORIA

Hudson's Bay Company

385-1311

DAILY STORE HOURS: 9:30 A.M. 'TIL 6 P.M.
OPEN THURSDAY AND FRIDAY 'TIL 9:30 P.M.

THERE'S MORE FOR YOU! DOWNTOWN

Hudson's Bay Company

Baymart BUDGET STORE DOLLAR DAY

MONDAY . . . SAVE ON EVEN-DOLLAR VALUES IN THE BAYMART DOWNSTAIRS, HARDWARE, SPORTING GOODS, AUTO ACCESSORIES, GARDEN SHOP

PERSONAL SHOPPING ONLY . . . NO PHONE, MAIL OR C.O.D. ORDERS

WHITE COTTON BRAS in several styles. Broken size range from 32A to 38B. **Sale, each** **$1**
Budget Underfashions, Victoria

PANTY HOSE SUBS by "Faux Pas" are stretch nylon, in assorted beige and brown tones and colours. **Sale, 3 for** **$1**
Budget Hosiery, Victoria

TODDLERS' PLAY PANTS in Summer fabrics and colours. Boys' and girls' styles, sizes 2, 3, 3x. **Sale, each** **$1**
Children's Budget Wear, Victoria

LITTLE BOYS' BRIEFS are subs in white cotton. Stock up now. Sizes 4, 6 and 6x. **Sale, 3 for** **$1**
Boys' Budget Wear, Victoria

MEN'S COTTON KNIT BRIEFS are regular style, in white only. Sizes S.M.L. **Sale, 2-Pack** **$1**
Men's Budget Furnishings, Victoria

OPAQUE BLACK PLASTIC HOSE is 7/16" diam., 30-foot length. **Sale, each** **$1**
Garden Shop, Victoria, 2nd Parkade Level

Women's Budget Dresses, Sportswear

POLYESTER HOT PANT SETS, romper style. Assorted pastels. 9-16 **Sale, each $10**

OVERSIZE PULL-ON SLIMS, nylon, washable, stitched down front seam. Navy or avocado. Sizes 38, 40, 42, 44. **Sale, each $4**

ACRYLIC SWEATERS are subs. Short Short sleeve pullovers and cardigans. S.M.L. **Sale, each $2**

STRIPED HOT PANTS are in easy-care polyester. Front fly, cuffed style. Fashion colours. 12-18. **Sale, each $3**

COTTON HOT PANT SETS in gaily coloured prints. S.M.L. **Sale, each $5**

COTTON SLEEVELESS SHIFTS in asserted prints. Sizes S.M.L. **Sale, each $3**

PANT TOPS, shirt-style button through. Fortrel in solid colours of lilac, navy, yellow, beige. 10-18. **Sale, each $6**

HOT PANT SETS, tunic style with polyester pants. Assorted prints and stripes. 10-16. **Sale, each $10**

WAISTCOAT STYLE PANT SETS in assorted coloured checks. 100% acrylic. 10-16. **Sale, each $9**

Budget Fashions, Victoria

Budget Sleepwear, Underfashions

LYCRA PANTY GIRDLES in assorted styles. White only. Broken sizes. **Sale, each $2**

LYCRA BRAS are in assorted styles. White only. Broken sizes 32A to 38B. **Sale, each $2**

COTTON PRINT SLEEPWEAR includes waltz gowns, pyjamas and babydolls. S. M.L. **Sale, 2 for $5**

WOMEN'S BRIEFS in assorted pastels. Elastic and band leg. S.M.L. **Sale, 3 for $1**

Budget Underfashions, Victoria

Budget Hosiery, Accessories

LYCRA SUPPORT HOSE (subs) in assorted shades. 8½-9, 9½-10, 10½-11, 11½-12. **Sale, pair $1**

STRETCH SPORT SOCKS in Orlon/nylon. White, brown, navy, green, pink or orange. Sizes 9-11. **Sale, 3 prs. $1**

ACCESSORY SCARVES of shiny acetate. Squares in assorted solid colours. **Sale, each $1**

FASHION SUNGLASSES in assorted wire and plastic frames, several shapes and colours. **Sale, each $2**

STRAW TYPE HANDBAGS are woven in casual and dressy styles. White, and bone only. **Sale, each $2**

Budget Accessories, Victoria

Family Budget Footwear

WASHABLE WEDGE CASUALS for women and teens, have fabric uppers, rubber soles. White, beige, black. 5-9. **Sale, pair $3**

WOMEN'S CANVAS OXFORDS in white, bone or navy, for casual wear. Sizes 5-9. **Sale, pair $2**

WOMEN'S FABRIC MULES for loungewear, travel. White, blue, pink. S.M.L. **Sale, pair $2** **Others $3**

MEN'S STRAP LEATHER SANDALS are in brown only. Sizes 7-11. **Sale, pair $4**

MEN'S CANVAS BOOT OR OXFORD RUNNERS in white or black. Sizes 7 to 10. **Sale, pair $2**

MEN'S LEATHER DRESS SHOES are tie oxfords with composition soles. Black, brown. 7-11. **Sale, pair $10**

Children's Budget Wear

TODDLERS

TODDLERS' STRETCH ANKLE SOCKS are cotton/nylon, white, pastels. **Sale, 3 prs. $1**

TODDLERS BOYS' SWIMSUITS in solid colours. 2, 3, 3x. **Sale, each $1**

LITTLE GIRLS 4-6x

STRETCH ANKLE SOCKS in assorted colours. For 4-6x. **Sale, 2 prs. $1**

LITTLE GIRLS' PANTIES are subs in cotton or rayon. Solids or prints. 4, 6, 6x. **Sale, 3 for $1**

SUMMER PLAYSETS of stretch terry. 4-6x. **Sale, each $2**

GIRLS 7 TO 14

STRETCH ANKLE SOCKS for 7 to 14 years. Subs in assorted colours. **Sale, 3 prs. $1**

SUMMER TOPS in a good variety of knit and woven fabrics, long and short sleeves. 7-14 sizes. **Sale, each $1**

STRETCH NYLON SHORTS in solid colours. 7-14. **Sale, each $2**

LITTLE BOYS 4-6x

STRETCH ANKLE SOCKS are subs in a good range of colours. For 4 to 6x age group. **Sale, 3 prs. $1**

LITTLE BOYS' SUMMER SHIRTS in easy care knits and woven styles. 4, 6, 6x. **Sale, each $1**

Budget Children's Wear, Victoria

Budget Fabrics

54" DRESS LINING REMNANTS in assorted colours. **Sale, 2 yards $1**

36" COTTON PERCALES in assorted prints. **Sale, 3 yards $1**

36" COTTON PRINTS in assorted colours. **Sale, 2 yards $1**

36" COTTON BROADCLOTH in good range of solid colours. **Sale, 2 yards $1**

44" FORTREL*/COTTON BLEND PRINTS in fashionable colours. **Sale, yard $1**

36" SAILCLOTH in heavyweight cotton for sportswear. Assorted prints. **Sale, 2 yards $1**

44" HOPSACKING in textured cotton, in good choice of prints. **Sale, yard $1**

60" POLYESTER KNITS are subs in good range of fashionable colours. **Sale, yard $3**

44" TERRY TOWELLING—Printed or plain. **Sale, yard $1**

Budget Fabrics, Victoria

Budget Home Furnishings

PLASTIC UTENSILS for use with Teflon cookware. **Sale, 4 for $1**

CELLULOSE SPONGES for household, auto, garage, workshop. Assorted. **Sale, 3 for $1**

CERAMIC COFFEE MUGS are bright and colourful. **Sale, 4 for $1**

BEER GLASSES are pedestal style. **Sale, 2 for $1**

METAL CANISTER SET— **Sale, 4-pce. $4**

TV TABLES SUBS are in assorted patterns. **Sale, each $1**

HONG KONG CHAIRS are natural rattan/bamboo on wrought iron frame. **Sale, each $5**

HIGH BACK WEB LAWN CHAIRS in assorted colours. 2x7 web. **Sale, each $8**

ZERO PAK ARTIFICIAL ICE **Sale, 2 for $1**

STYROFOAM PICNIC COOLER, 20"x16". **Sale, each $3**

Budget Furnishings, Victoria

Men's Budget Clothing

YOUNG MEN'S DRESS SLACKS Wool or wool blends in stripes, solids. 28-36. **Sale, each $13**

YOUNG MEN'S LOW RISE SLIMS are in Sanforized cotton. Subs. Solid patterns. 28-34. **Sale, pair $6**

COTTON TWILL WORK PANTS are Sanforized. Full cut, with 4 pockets. In olive or green. 30-44. **Sale, each $5**

COTTON WORK SHIRTS are Sanforized. Full cut, 2 pockets. Bark or green. 14½-18. **Sale, each $4**

WORK SOCKS are grey wool mixture. Boot length, size 11 only. **Sale, 2 prs. $1**

Men's Budget Wear, Victoria

Men's Budget Furnishings

SHORT SLEEVE DRESS SHIRTS in plain colours or neat stripes. Sizes 14½-16½. **Sale, each $3**

3½" WIDE BLADE TIES for fashion-conscious men. Assorted patterns and colours. **Sale, each $1**

MEN'S WHITE COTTON HANDKERCHIEFS—Stock up now. **Sale, 6-pack $1**

SWIM SUITS in smooth lastex stretch. Short legs. Solid colours, waistband trim. S.M.L. **Sale, each $2**

TERRY KNIT T-SHIRTS have keyhole collar. Assorted colours and stripes. S.M.L. **Sale, 2 for $5**

SOLID COLOUR SPORT SHIRTS are in rayon. Two-pocket regular stylings. Sizes S.M.L. **Sale, each $2**

COTTON STRIPED SPORT SHIRTS are regular styling, with one pocket. S.M.L. **Sale, each $2**

WHITE RIB KNIT VESTS are athletic style. S.M.L. **Sale, 2-pack $1**

Men's Budget Furnishings, Victoria

Sporting Goods

BAG OF FISHING WEIGHTS — bag of different sizes. **Sale, 2 bags $3**

FISHING TACKLE BOX — fresh water size. **Sale, each $3**

SWIM MASK is durable quality for longer life. **Sale, each $2**

SPORTSMAN'S AXE features high tempered steel head and fibreglass handle. Leather cover for head when not in use. **Sale, each $4**

BADMINTON RACQUET with steel shaft. **Sale, each $4**

ARCHERY SET includes bow, line, arrows and target. **Sale, each $11**

WIRE BASKET for bicycle. **Sale, each $1**

SLAZENGER TENNIS BALLS— **Sale, box of 3, $3**

CRAB TRAPS—Star style. **Sale, each $3**

OPEN FACE SPINNING REEL with ball bearing action. Brown. **Sale, each $9**

Sporting Goods, Victoria

Budget Staples

BATH TOWELS are cotton terry subs. Assorted colours, patterns. Approx. 22"x44". **Sale, 2 for $3**

FACE CLOTHS are cotton terry subs. Assorted. 12"x12". **Sale, 4 for $1**

MAN SIZE BATH TOWELS are subs in thick cotton terry. Assorted colours. Approx. 30"x52". **Sale, each $2**

SHOWER CURTAIN 'SUBS' in good quality plastic. Prints in assorted colours. 72"x72". **Sale, each $2**

BATH MAT SETS are in machine washable cotton chenille, latex backed. Assorted colours. Mat size approx. 20"x30", and lid. **Sale, 2-pce. $3**

COTTON SUGAR SACKS for tea towels and other household uses. **Sale, 5 for $2**

STRIPED LINEN TEA TOWELS are approx. 24"x36". **Sale, 2 for $1**

DISH CLOTH 'SUBS'— 6 for $1

QUILTED OVEN MITTS in assorted patterns and colours. **Sale, pair $1**

QUILTED POT HOLDERS in assorted patterns, colours. **Sale, 4 for $1**

DISHCLOTHS in assorted checks. **Sale, 6 for $1**

OVEN MITTS in assorted colours. **Sale, pair $1**

POT HOLDERS— Sale, 4 for $1

KITCHEN TERRY TOWELS are good quality at this low price. **Sale, 2 for $1**

PLASTIC PRINT TABLECLOTHS in two sizes. Flannel backed. 52"x52". **Sale, each $2**
Size 52"x70". **Sale, each $3**

PLASTIC PLACE MATS in good range of colours. **Sale, 2 for $1**

COTTON PILLOW PROTECTORS have rust-proof zipper. White only. Regular size. **Sale, 2 for $1**

CAMP BLANKETS are grey wool blend. Size 60"x54". **Sale, each $4**

VISCOSE BLANKETS are washable; in assorted colours. Size 72"x84". Subs. **Sale, each $3**

COTTON BUNK SIZE SHEETS of durable everyday cotton muslin. White only. Size 54"x90". **Sale, 2 for $3**

PRINTED COTTON SHEETS in rose, blue or gold colours. Twins and doubles; flat and fitted. **Sale, each $2**

PRINTED COTTON PILLOWCASES to match above sheets, in rose, blue or gold colours. **Sale, pair $1**

WHITE VINYL MATTRESS COVERS in single or double bed size. **Sale, each $2**

BAYMART PILLOW CASES are in white cotton only. Good everyday quality. **Sale, pair $1**

Budget Staples, Victoria

Paints, Hardware

BAY BRAND HOUSE PAINT— Sale, gallon $6 Sale, quart $2

PAINT BRUSH SET includes 1", 2" and 3" sizes. **Sale, 3-pce. $2**

ROLLER AND TRAY SET has 7½" size mohair roller, deep metal tray. **Sale, 2 sets $3**

UTILITY SHEETS, standard 1 mil. weight 8'x12'. **Sale, 2 for $1**
10'x15' 2 mil. weight. **Sale, each $2**

PAINTERS' SPECIAL! Includes drop sheet, painter's hat and roll of masking tape. **Sale, set $1**

SHINGLE STAIN in red or black. Gallon size. **Sale, 2 gallons $5**

PORCH PAINT in lead, grey or tile red. Quart size. **Sale, 2 quarts $3**

HANDYMAN'S TOOLS—Your choice, **each $1**

4-pce. Warding File Set, 10" Vise Wrench, 12" Combination Square, Combination Mallet, 6" Adjustable Wrench, 7-pce. Nut Driver Set, Hand Saw, 1½" Utility Vise, Tube Cutter, Magnetic Tap Hammer, 24" Wood Level, Syphon Pump, 3-pce. Wood Chisel Set, Hammer, 6" Steel Tape, Hand Drill, Safety Scraper, Crimping Tool, 7-Blade Hole Saw, 5-pce. Screwdriver Set, Interchangeable Screwdriver, Trimetre Square, 3-pce. Clamp Set, 2-pce. File Set, 6-pce. Power Bit Set, Knife and Scissor Sharpening Attachment, Giant Screwdriver, Wood Dowel Assortment.

FLASHLIGHT SCREWDRIVER serves as a flashlight and screwdriver. Phillips and regular heads. **Sale, each $2**

HAMMER with fibreglass handle, drop forged head. **Sale, each $4**

CLOTHESLINE WIRE—Plastic coated. **Sale, 50' $1**

FURNACE FILTERS—Most sizes. **Sale, 3 for $2**

Hardware, Victoria

Auto Accessories

8-TRACK STEREO TAPE CARTRIDGES, large selection to choose from. **Sale, each $4**

HOME AND AUTO FLASHLIGHT KIT comes with four batteries. Includes two flashlights, one with magnet. **Sale, each $5**

SOAP AND SPONGE KIT includes soap-contained sponge, upholstery cleaner brush and two bulbs of windshield cleaner solvent. **Sale, 2 kits for $3**

LIQUID TURTLE WAX — 18 fl. oz. size. **Sale, each $2**

SCT MOTOR OIL ADDITIVE— Sale, each $1

MOTOR OIL 20W-30—Quarts. **Sale, 2 for $1**

TRAILER GREASE—1-lb. tin. **Sale, each $1**

TURTLE WAX RUBBING COMPOUND—11-oz. tin. **Sale, each $1**

NENNETTE BRUSH is oil impregnated. **Sale, each $3**

BARDAHL ENGINE TUNE-UP—15 fl. oz. tin. **Sale, 2 tins $3**

CAR WAX KIT contains Turtle wax paste, Zip wax car wash, polishing brush. **Sale, each $3**

Auto Accessories, Victoria, downstairs

Garden Shop

FUCHSIA PLANTS, healthy, fine quality plants. **Sale, each $1**

GARDEN TOOL SET is 3-pce. hand tool set. **Sale, set $1**

HOSE HOLDER is metal, suspends from wall. **Sale, 2 for $1**

BAMBOO STAKES are 25 per bundle. **Sale, 2 bundles $3**

BAMBOO RAKES — Sale, 2 for $3

KILLEX for lawn and garden, in 8-oz. size, **Sale, each $1**

SLUG PELLETS—3 lbs. **Sale, each $1**

FISH FERTILIZER is liquid. One-gallon size. **Sale, each $3**

FAN TRELLIS is 5 feet tall. **Sale, each $1**

SULPHATE OF AMMONIA in 10-lb. bag. **Sale, 4 for $5**

SUPER LAWN BUILDER in 10-lb. bag. **Sale, 4 for $5**

UPLANDS SPECIAL—8 lbs. **Sale, 4 for $5**

RHODODENDRON AND AZALEA FOOD in 8-lb. bag. **Sale, 4 for $5**

POTTING SOIL is sterilized, in 30-lb. bag. **Sale, 2 for $3**

PLANTER BOX—24"x8"x8". **Sale, each $5**

ROSE DUST SQUEEZER—10 oz. **Sale, each $1**

WEED'N'FEED—2-4-D. **Sale, each $5**

WEED-NO-MORE—16-oz. size. **Sale, each $2**

ROSE DUST REFILL—1 lb. **Sale, each $1**

GREENLEAF BONE MEAL—4 lbs. **Sale, each $1**

ECONOMY LAWN SEED—5 lbs. **Sale, each $3**

GREENLEAF MOSS KILLER—2-lb. bag. **Sale, each $1**

8' EXPANDING TRELLIS— Sale, each $2

10' EXPANDING FENCE— Sale, each $3

WALL PANEL TRELLIS— Sale, each $2

Garden Shop, Victoria, 2nd Parkade Level

Barbecue

18" ROUND PORTABLE BARBECUE **Sale, each $3**

PORTABLE BRAZIER is 16"x24". Has 3-position adjustable grill, folds down for easy carrying. **Sale, each $7**

LIQUID LIGHTER FLUID—16 oz. **Sale, 3 for $1**

LONG-HANDLED STEAK BROILERS for cooking over barbecue, pit or open fire. **Sale, each $1**

Garden Shop, Victoria, 2nd Parkade Level

WOMEN'S TAILORED BLOUSES are long sleeve styles, in easy care cotton blend. Several colours. Sizes 10 to 18. **Sale, each** **$2**
Budget Fashions, Victoria

HANES 'TREADWELL' PANTY HOSE SUBS come in several styles, popular shades. Good selection of sizes. **Sale, each** **$1**
Budget Hosiery, Victoria

GIRLS' PANTIES are subs in cotton, or rayon. Solids and prints in the group, sizes 7 to 14. **Sale, 3 for,** **$1**
Girls' Budget Wear, Victoria

MEN'S STRETCH ANKLE SOCKS are subs in nylon. Assorted colours and patterns. Fit sizes 10-12. **Sale, 2 pairs** **$1**
Men's Budget Furnishings, Victoria

CORDUROY TOSS CUSHIONS in choice of gold, green, red, turquoise, orange, lilac, lime. **Sale, 2 for** **$3**
Budget Staples, Victoria

FOAM CHIP PILLOWS have attractive floral print covers, in variety of colours. **Sale, each** **$1**
Budget Staples, Victoria

DAILY STORE HOURS: 9:30 A.M. 'TIL 6 P.M. OPEN THURSDAY AND FRIDAY, 9:30 A.M. 'TIL 9:30 P.M. DIAL 385-1311.

Local News
Family Section

Victoria Daily Times

Second Section
Pages 25-48

VICTORIA, B.C., SATURDAY, JULY 17, 1971 —PAGE 25

TOP MAN in world Thunderbird championship sailing, John Malleson (centre), relaxes on his sloop Sunday with his crew, Jeff Arndt (left) and Rick McBride.

Saanich Sailor Grabs World Title

By PAT DUFOUR

Saanich yachtsman John Malleson, 2760 Seaview, Friday became the first Canadian to win the world championship in Thunderbird racing.

He accomplished the feat by racing his Sunday to top place in the last of a seven-race series sailed off Victoria since Monday in wind conditions that demanded the ultimate in sailing skill and tactics.

●

As Sunday went over the finish line with the rest of the 43-strong fleet behind her a fusilade of cheers rang out from spectator boats and the massive gallery of onshore watchers.

Friday had been a day of tension for all the competitors as they waited, boats raffed together, for the race to begin.

Due to start at 12:30 p.m., it didn't until 4:15 p.m. when the wind increased sufficiently.

For Malleson it was do or die.

He had been in the top three boats in over-all standing all week, coming second to local sailor Bob Grundison on Monday, holding first position Tuesday and Wednesday, and dropping down to third Thursday when the defending champion, Tony Parkes of Sydney, Australia, moved up into the lead.

From the time the start gun went Friday Malleson never looked back. Playing elusive wind shifts and coaxing every knot out of Sunday he led the fleet all the way.

Rounding the mark at the end of the first windward leg he was being closely followed by another Victoria boat, Rod McBride's Lemolo and John Webster's Aquila of Nanaimo.

It was the same order on the spinnaker run that followed with most of the fleet stalled to a standstill as the wind dropped.

Inching toward the next mark at Clover Point the lead boat positions changed. Now it was Sunday, followed by the 1968 champion, Tony Redstone of Pittwater, Australia, sailing the local sloop Chinook. After them came Aquila, San Diego's Dennie Penwell in Rag Doll and Lemolo.

●

The wind freshened slightly as the boats began the next windward leg, each of the first five straining to reach the next mark first. Again positions changed with Sunday holding on but Rag Doll moving up to second spot, followed by Chinook, Aquila and Lemolo.

The last run to the finish line was an agonizer but Sunday kept her lead. Next to finish were Rag Doll, Chinook, Seattle's Ian Fyfe in Kestrel and Lemolo.

Elated at their success, Sunday's crew, Jeff Arndt and Rick McBride threw Malleson over the side for the traditional dunking reserved for champions.

Grundison's Owl had her poorest race of the series Friday but he still maintained his position as runner-up on over-all standings.

Parkes, who has been sailing his own boat Moonraker II which he had shipped out from Australia, finished up in third spot over-all.

This was Malleson's second try at the world championships. Bad luck had dogged him when he had competed at Sydney last year. He broke his mast during the first race and it was not until the third that he could get back.

In tribute to Sunday's achievements the rest of the fleet filed by her on the way to the docks — cheers, whistles and the blasts of horns ringing from their decks.

●

Other prize-winners in the championships were Redstone, who finished fourth, and Bob McLean of Seattle, whose Sonata finished fifth.

Local sailor Dave Anstey, who had been runner-up in the world's series in 1968, was sixth, Lemolo finished up in eighth position.

Also representing Victoria, Ian Stewart's Ahoo-Ya was ninth, Gordie Nickells' Redskin came 23rd and John Booth's Umpka, 24th.

The next world series will be held in San Francisco in 1973.

Double Talk Charged On FCS Integration

The president of the Family and Children's Service Board of Directors today accused Ald. Edith Gunning of using "double talk" to justify integration of social services in Greater Victoria.

Mrs. Gunning is chairman of the Capital Regional District's social services committee, which recommended integration of all social services and welfare payment offices in the city.

"She is using double talk," said Walter Cownden, FCS president. "We are not in favor of the committee's proposal. If it goes into effect there will be chaos."

Cownden was referring to a Friday report quoting Mrs. Gunning as saying that the FCS agreed with the concept of integration but wanted to be in control.

'POWER TRIP'

Mrs. Gunning is chairman of the Capital Regional District's social services committee, which recommended integration of all social services and welfare payment offices in the city.

Mrs. Susan Talbot, president of the Greater Victoria Community Action Group, also took strong issue with Mrs. Gunning and her committee's recommendation.

"Someone's on a power trip. I have the feeling that the people are being railroaded. The mayors and aldermen (who comprise the regional board) don't know what they are talking about."

Mrs. Talbot and Cownden agreed that the integration recommendation had not been sufficiently considered.

Cownden charged that neither the FCS board or any of its approximately 150 social workers had been consulted about the recommendation.

Said Mrs. Talbot: "If anyone should be consulted, above all it would be the social workers."

She added that her group had submitted a brief to Mrs. Gunning's committee "expressing reservations about the report."

"We feel strongly about how the move would affect the welfare group and a great many foster parents in Victoria," Mrs. Talbot said.

Cownden was critical of the fact that only one proposal had been put forth. "We do not agree with the implications of this particular proposal," he said.

MAJOR POINT

He added that the FCS board agreed that "regionalization" of services was good "but we don't think that the first and only proposal should be the only one considered."

He said a major point at issue was the idea that "all we have built be thrown out and we start all over again.

"That would create chaos, particularly in terms of staff. If you had a $3-million business and you wanted to reorganize you wouldn't throw everything away. You would build on what you already had — make it better," Cownden said.

He added: "The people who take issue with this proposal are not being negative. In fact they are being positive We have had a lot of talk about democracy in this issue and it seems to me that the kind of criticism being offered is democracy at its best."

GUNNING
. . . criticized

Building Recovers Rapidly

Construction activity is up sharply on Southern Vancouver Island this year, with the region pulling out of last year's decline.

Building permits worth $40.3 million were issued in the first half of this year compared with $24.8 million in the same period last year.

Greatest increase was in Victoria city, which rose from $11.6 million in the first half of last year to $19.3 million so far this year.

Other areas, last year's figures in brackets:

Saanich $7.7 million ($7.2 million); Unorganized areas (mainly Langford-Colwood) $4.8 million ($2.6 million); Esquimalt $1.9 million ($354,886); Gulf Islands $1.5 million (permits not needed first half of 1970); Sidney $1.4 million ($1.2 million); Central Saanich $1.4 million ($1 million); Oak Bay $4 million (1:5 million); North Saanich $960,716 ($200,200).

'Field Day' Tuesday— Watch Cool Aid Grow

What do you call an "open house" when there's no house but a farm field instead?

Whatever the name, Victoria Cool Aid, the youth self-help organization, is inviting people to come along Tuesday and see what's happened where some of their tax dollars are planted.

The Cool-Aid farm is a three-acre plot on Markham Road, off the West Saanich Road just north of Royal Oak. It's land rented from Saanich for $1 and the objective is two-fold:

- Give some of the kids travelling through Victoria a chance to earn a little money this summer.
- Provide food for these same kids in the downtown hostels operated by Cool Aid.

Like just about everything Cool-Aid has attempted in Victoria, the farm is a booming success.

Financed by a $7,500 federal Opportunities for Youth grant, Cool-Aid hires five different young travellers each day to plant, weed, irrigate, cultivate and harvest. The pay: $8 a day. One hundred and ninety have worked a day on the farm for wages to date.

The crop: corn, peas, about five kinds of beans, potatoes, broccoli, brussel sprouts, tomatoes, onions, radishes, cauliflower, carrots, lettuce, spinach, cabbage, turnips, parsnips, squash, red currants, raspberries and rhubarb among others.

Rick Stamford, 22, one of the organizers, said today the farm now yields almost all the vegetables used by Cool-Aid hostels.

That means food for up to 80 people a day.

Actually there are two farms, another illustration of how people in the community have quietly backed Cool-Aid projects. A woman phoned up earlier this year and offered a quarter-acre of her land in View Royal for farming.

Stamford said the farm project has received a tremendous amount of help from a variety of people, particularly farmers and other professional growers.

One farmer ploughed the Markham Road plot free on one occasion. A horticulturist, among others, donated plants. A lot of young people, both local and passing through, worked for nothing on the farm before the grant money arrived.

Rick suggests anyone visiting the farm Tuesday bring a picnic to eat by the creek running through the property. He hopes visitors will talk to the young people working there.

Cool Aid hopes to provide free drinks — of guess what?

Child Psychiatrists Welcome Drug Aid

Child psychiatrists are welcoming the news that provincial help will be given to doctors treating drug cases.

Dr. Phillip Ney, a Victoria psychiatrist, said Friday that he and his colleagues are counting on Health Minister Ralph Loffmark to assist in getting a children's and adolescents' treatment unit opened on the sixth floor of the Eric Martin Institute.

Loffmark said last Wednesday that the province would provide limited financial aid to doctors setting up drug treatment centres.

There is currently no place on Vancouver Island designed for hospital treatment of youngsters with psychiatric problems.

"A significant proportion of younger adolescents we hope to treat in the unit have been involved with drugs and drugs certainly contribute to their psychiatric difficulties," said Ney.

There are quite a number of youngsters who want to shed drug use but because the supply is so handy and because there's no treatment unit where they can be isolated from the supply, they easily revert to drug use, even with the best of intentions, he added.

Among the sort of cases the unit could treat are young people whose experience with drugs has been so extensive they are even confused about who they are.

In other cases drugs have dissipated all ambition to function both at school and at home, Ney said.

What drugs are the youngsters using?

"Many of the kids don't honestly know what they're taking. With such things as MDA which is really a mixture, contents will vary from pusher to pusher."

Ney said strychnine has shown up among the components. In very small quantities it is not lethal but a potent stimulant.

The EMI unit for youngsters would probably serve all of Vancouver Island, at least for evaluation of cases. Some renovations are still required and the operating budget is under consideration by the B.C. Hospital Insurance Service.

Treatment Funds Conditions Imposed

The provincial health department is prepared to give financial help to doctors establishing drug treatment centres but only if the federal government and B.C. doctors meet certain conditions, Health Minister Ralph Loffmark said Friday.

A federal cabinet minister responded by saying Loffmark is playing politics.

Loffmark, who wouldn't specify the type or amount of assistance to be made available, said the conditions are:

Ottawa must restore its grants to the B.C. Narcotics Addiction Foundation. The federal grant has been $200,000 annually in past years but hasn't been made this year.

A drug addiction treatment centre run by Mrs. Olivia Batley of North Vancouver must get "proper funding" from federal sources.

Vancouver doctors must "get behind" a proposed addiction treatment hospital there.

The minister said "minimal capitalization" for doctors establishing treatment clinics would be made available by the province.

Consumer Affairs Minister Ron Basford, speaking for Health Minister John Munro, said Ottawa is "terribly concerned" about the heroin crisis in B.C. and the financial problems of the NAF.

But the foundation is a treatment centre and as such a provincial responsibility.

Various cost-sharing programs which will give B.C. 50 per cent of the money needed for treatment from Ottawa are available, said Basford.

Uvic Firing Ruling Delayed

Advisory Board hearings into the dismissal of three University of Victoria professors drew to a close today, but it will be at least a month before the board makes any recommendations.

Board chairman Colin McLaurin said it would be two weeks before board members would be able to examine the testimony from the hearings. Board member Dr. Bernard Riedel has commitments over the two-week period.

McLaurin said he also would be tied up, working on a federal commission report.

The board has been examining the non-renewal of contracts for Dr. William Goede, Dr. Tikam Jain and J. P. Graff.

At today's hearing, McLaurin said he felt the question of whether Jain discovered a new natural product, a claim refuted by the university chemistry department, has little to do with the matter of Jain's tenure.

"Whether or not he made a breakthrough doesn't seem to have much to do with tenure," McLaurin said.

He referred to an outside opinion on Jain's claim that the university had requested and said: "If a man from UBC said he had made a breakthrough, it would still be possible that Jain could be on campus.

"The most intelligent people are sometimes the hardest to live with."

Later in the hearing today, board counsel David Williams criticized handling of the three cases by the Canadian Association of University Teachers.

The attack was a summary of testimony given last week by Uvic president Bruce Partridge.

Only about 30 persons attended today's hearing.

Ask The Times

Q. Can you please tell me the home address of Premier Bennett. How should he be addressed in correspondence. — J.W.

A. His home addresses are: Seaview Apts., Satellite St., Victoria, and 1979 Ethel St., Kelowna. In correspondence he should be addressed: Hon. W. A. C. Bennett.

RISE UP ON YOUR CHAINS

The Pedalling Revolution

The Oak Bay Youth Commission is pedalling revolutions for Greater Victoria.

It wants the area's 55,000 bicyclers to rise up on their chains and clog the streets on Wednesday, Aug. 11.

The commission planning to hold a Bike-to-Work Day on that date as part of Bicycle Week, which will run from Aug. 8 to 14.

★ ★ ★

Spokesman Ron Comber says the idea of the campaign is to cut down pollution and give people a chance to get the exercise they don't have behind the wheel of a car.

The week's activities will begin that Sunday with a tour, organized by the Victoria Wheelers bicycle club, which will start at the Centennial Stadium and head out to the Saanich Peninsula. People taking part should take lunches.

During the week displays will be held at shopping malls.

Comber says the commission hopes to get civic officials and other dignitaries to take part in a bicycle ride on the Saturday, starting at city hall and ending in Beacon Hill Park.

arthur mayse

OUR SHINY ELECTRIC coffee maker betrayed us the other evening, so I poured water into a saucepan, brought it to a boil, then dumped in a prodigal jorum of percolator grind. Five, maybe six seconds later, I tamed the wildly seething brew with another dash of cold water, and poured myself what turned out to be a mug of memories.

I'm not saying it was good coffee. But it tasted like the stuff we supped with our nosebag lunches on logging show noonings, and it set me remembering friends I hadn't thought of for a long time.

Most of them were single. Except for the high-stepping interludes in Vancouver that offered relief from their hard and dangerous jobs, the woods were their life.

They were loggers. Not lumberjacks, a term that had no place in the vocabulary of their trade, but highlead loggers — a proud and distinctive breed of cats. Some were homeguards who stuck with one company; others had dumped their packs and suitcases in bunkhouses from Cowichan Lake to the Queen Charlottes.

I found them high-humored and patient in their instruction of a stumble-footed summer punk who couldn't tell a strawline from a haulback.

A big butt log nosed in a choker topples an 80-foot sapling. The sapling sidewinds, bashes one of its skinny mates, which fouls another. The air seems full of gyrating trunks and threshing tops. A nudge from behind. There stands Skyline Blondy, grinning while he shakes the bark-dust from his rigging gloves:

"Which way did you figure on running?" (Answer: all directions.) "Well, maybe it's better to stand still till you've sized her up, eh?"

It was on-the-job teaching, the kind that sticks. Off the job, it was embellished with the lore of a trade that had cut its teeth on back-East pine and moved on to assault the tall green of the Pacific coastal slopes.

Stroll over to the camp wash-house on an apple-green twilight, and here are two greying loggers who have followed the woods since they were no more than boys. They are scrubbing socks with yellow bar soap in wooden tubs, and yarning in fits and starts.

A flap-eared kid with his own laundry to do can absorb much that's useful or curious.

Big George, once fiddle-footed but a homeguard now, gives me a stock warning.

Don't stay with the woods! Sure, some ways it's a good life. But even if he don't get smashed up, a man's legs are giving out on him by the time he's 45.

That's right, says Eric, squeezing water from a sock. You want to end up shuffling around on some indoor job, like bedmaker?

They fall to talking about men and jobs, camps and claims. The Big Hill at Gunderson's. Fires they've fought. George gets around to the Snoring Bunkhouse on the Seven Sisters . . . half a mile out of camp but still too close. Any midnight, it sounded like a piggery at slopping-time.

History merges with legend. Away back, Eric says, any number of dudes from the sailing ships would desert and head for the woods, some of the early high-riggers were former windjammer men. They knew rigging and working aloft was second nature to them.

There were also the tags and snatches from lost songs indigenous to the woods. Some were sardonic, and some melancholy, and I suspect they belonged to a generation of loggers that had long ago pulled the pin.

A man splicing a stranded line might unburden himself of a fragment in minor key while he pried and pounded.

"Go ahead easy," he might drone to himself while the sun blazed down and an idled crew took a breather, "come back slow, haywire rigging and a sidehill show." Or, lugubriously, 'I'm on my knees . . . among the trees . . . diggin' choker holes . . ."

The logger as I knew him had his long thoughts, and also his dreams.

He would save his pay and keep away from town. Some day he would have enough to swing a little gypo operation of his own, or a chicken ranch in the Fraser Valley if his fancy took that course, or a salmon troller. He would marry and raise a family, and live a fine, independent life.

●

Sometimes in my travels, I'd happen on a friend of other years who had made the dream come true. But nostalgia lingered, and even when he was a logger no more, he never forgot the woods.

Doing The Town

With DOROTHY FRASER

Happy hunting in Finale Shop! . . .

Bird-dogging for bargains when Eaton's Import Room and Town House occasionally put some of their lovely clothes on sale . . . can be exciting as well as profitable, as many of you know . . . But this time Eaton's are making bargain-sleuthing an unmitigated pleasure . . . by opening a separate little shop called the "Finale" . . . tucked away behind the Import Room and Town House . . . which will contain nothing but clothes from these two shops . . . with price tags cut in half . . . or even less! . . . Look for the discreet sign directing you to the Finale . . . then go in and browse to your heart's content . . . in peace and privacy . . . If you'd like to try something on, there are a couple of fitting rooms right outside . . . Serve yourself, but if you need help, there'll be a saleslady within hailing distance! . . . You'll find a great variety of all sorts of things . . . suits, coats, dresses, lounging wear . . . a few accessories . . . evening dresses . . . No use us trying to be specific because as bargains are snapped up, sale offerings will be replenished . . . So if you're smart, you'll make a point of staking your claim on some of them . . . starting this coming Monday . . . and dropping in to Eaton's regularly thereafter . . . The little shop . . . we might add . . . will be open for just one month . . . Don't miss visiting it . . . often! . . . **Eaton's Finale Shop, 382-7141, local 242 or 367.**

There wasn't a single gimmick to be seen in the major N.Y. collections this year!

Exclusive lines at new Douglas Pharmacy . . .

"Wow! Isn't this something!" we thought as we stepped into Douglas Pharmacy's bright, colorful, air-conditioned new store in the lower concourse of the Bank of Commerce Bldg. . . . and sank up to our ankles in lush blue and green carpeting! . . . What a completely fitting setting for all those heavenly-smelling perfumes and choice toiletries for which Douglas is famous! . . . We discovered that this new branch carries all the fragrances from 39 different parfumeurs you'll find in the main store . . . plus something you won't find anywhere else in Victoria . . . the complete Lancome line from Paris . . . a prestigious name in cosmetics whose creams and lotions do wonders for a woman's skin . . . and those powders, eye makeup and lipsticks have such lovely textures . . . such soft, subtle shades . . . really French colors, with that little bit of difference . . . and, say we, vive la difference! . . . Lacome is just about the most exclusive beauty stuff you can buy . . . See it for yourself . . . at the new branch of Douglas Pharmacy . . . If you're allergic to ordinary toiletries, you'll be delighted with the Almay hypo-allergenic line, also at Douglas . . . No more rashes when you use Amay hair sprays, deodorants, polish remover, etc. . . . They even make a cologne and tale with a light, delicate fragrance . . . for people who can't wear perfume! . . . **Douglas Pharmacy, 1175 Douglas St., 385-4722 and 1672 Douglas St., 385-1541.**

Designer Mr. John says that women will be wearing wispy veils this fall.

New homes for old . . .

Every time we see another soundly-built older house coming down . . . it makes us sad . . . But we know someone who's even sadder . . . newcomer-to-our-town Peter Church . . . formerly of Brazil, London, New York, Toronto . . . who has just recently joined the Interior Decorating staff at Standard Furniture . . . Mr. Church has a passion for renovating, reconstructing, refurbishing older homes . . . tells, us, in fact that to him, this is not work but pure pleasure . . . and certainly he has enough beautifully renovated townhouses and such to his credit in the East to bear this out! . . . The thing is, Mr. Church . . . a graduate of the N.Y. School of Interior Design . . . would like to do more of the same in Victoria . . . Already he's seen a number of older houses which could be restored beautifully . . . **and at** less cost than one might suppose . . . Maybe you'd like to improve, up-date your own home . . . Go have a chat with Mr. Church at Standard and have him look at your house . . . You'll find he'll work around what you already own . . . (he's dead set against peaple throwing things out) . . . then he'll keep strictly within your own budget regardless of its size . . . or laok of size . . . No extra charge, of course, for his own specialized professional services . . . Wish we had space to tell you more . . . but maybe better he should tell you himself . . . Call or drop in to see Peter Church at . . . **Standard Furniture Co., 737 Yates St., 382-5111.**

Rudi Gernreich thinks the new "be yourself" era in fashion is a sign the times are taking a turn toward the better . . . less insecurity.

The new Bleyles now at Impacts . . .

It was brought to our attention this week that Impacts 'n' Imports have just received their long-awaited shipment of Bleyle from West Germany . . . so we sped off to Centennial Square to view the collection . . . Pants don't change very much, of course . . . still the same, superbly cut, infinitely comfortable wool knit slacks which fit in all the right places and spoil a woman who's ever worn them for any other kind . . . Colors for fall are light and dark grey, brown, beige, royal, navy . . . and an extremely nice navy and beige houndstooth . . . Very smart wool tops to co-ordinate with these . . . especially the one with diagonal stripes and plain sleeves and tunic bottom . . . There are wool blazers to match the various colored slacks, too . . . We like the Helanca nylon tops . . . which have a pleasant "feel" and wash like a breeze . . . There are striped ones . . . red, blue or navy and white . . . either with or without sleeves . . . plain tops with turtle necks . . . white, green and navy . . . all these with back zippers . . . A vertically striped green and white shirt-dress buttons all the way down the front . . . A very attractive polyester top in navy, black, white and two tones of jade, comes well down over the seat, flaring out a bit at the bottom . . . If you're on the hippy side, this top is made for you! . . . **Impacts 'n' Imports, 8 Centennial Square, 388-7023.**

The art of macrame knotting was invented by the Arabs in the 13th century.

New Viyella blouses in attractive prints . . .

Seldom have we seen prettier designs than those on the new printed Viyella blouses which arrived at Wilson's last week . . . Colors are most attractive . . . and while lively enough for zing and zest, are not the least bit wild . . . These shirt blouses, are very well cut and tailored . . . by Lady Hathaway . . . and this season are made considerably longer so they come well down over the hips . . . a flattering line for most women who wear slacks . . . Viyella, as you doubtless know, is a 70-30 mixture of wool and long staple Egyptian cotton . . . lightweight and washable . . . guaranteed not to shrink if you wash it like wool . . . Price of printed shirts is $18 . . . Wilson's also have Viyella blouses in plain solid colors . . . blue, yellow, pink, white and purple . . . $16 for these latter . . . Still on the subject of tailored blouses . . . some new ones with the "Ports International" label have recently arrived . . . 100% polyester which has the look and feel of pure silk . . . washes and drip dries like new . . . These too are distinguished for their careful tailoring . . . Look very smart when tucked into a skirt or pants and worn with an important belt . . . They come in white, moonstone, lemon, pink, sky blue and periwinkle . . . and are tagged at $20 . . . **W & J Wilson Limited, 1221 Government St., 383-7177.**

To wear with hot pants . . . a jumbo watch which is strapped around the thigh.

A child's very own dishes . . .

Got a child who's a picky eater . . . messes around with his food? . . . We think we know a good way to solve the problem! . . . No right-minded child could possibly resist the delightful "Nursery Rhymes" children's tableware which Montague Bridgman have a good supply of right now, and which, incidentally, is exclusive to them . . . The kids will love having their own china . . . and the colorful, charmingly executed nursery rhyme pictures will capture their interest . . . hopefully, beguile them into consuming the food and drink presented thereon! . . . This Old Foley of Staffordshire semi-porcelain, made especially for small fry, includes plates in two sizes, mugs, cups and saucers, oatmeal bowls, egg cups . . . plus a cookie jar to hold a child's private supply of goodies . . . and a piggy bank to inculcate saving habits . . . Pictures we recognized unaided are Bo Peep, Mary and her lamb, Humpty Dumpty, Tom the piper's son, and the boy who owned the black sheep . . . Each piece has a different picture, while mugs and cups have two for good measure . . . one on either side . . . presumably to accommodate either right or left-handed tots . . . This children's china is pleasantly inexpensive so it's not a catastrophe if a small owner lets a piece come a-cropper! . . . **Montague Bridgman Ltd., 811 Government St., 383-0121.**

A leading designer views accessories as an important outlet for a woman's creativity.

First fall arrivals . . .

We got a look at some of the very first of the new fall fashions at Miss Frith's the other day . . . and we're not exaggerating one bit when we tell you they're exciting! . . . A real show stopper . . . which we've no doubt will be appearing in the next Miss Frith fashion show . . . is a 3-piece Italian navy knit pantsuit . . . Plain navy pants . . . long tunic top with wide red and white bands around the sleeves and hem . . . and a third piece which almost defies description . . . a cross between a cape and a coat, with right sleeve only . . . cape-like draping buttons down the side from left shoulder . . . same wide banding all around . . . Definitely one of a kind, it's size 10 and is tagged at $259 . . . More conservative, but very smart, is a Jonfel emerald green knit suit . . . the button-down-front skirt rounded at the bottom to match the rounded jacket . . . Color combinations of grey, black, white and camel or beige are used in several other Italian knits . . . A Jonfel wool jersey shirtdress has quite unusual geometric designs in these colors . . . and the pattern flows vertically from top to bottom . . . for a pleasant slimming effect! . . . We were very much taken with a lovely coat . . . a grey, black and white design which gives the overall appearance of a heavy tapestry . . . Coat has a very distinctive yoke effect with little tucks . . . tie belt, and handsome brown wooden buttons . . . **Miss Frith Fashions, 1619 Douglas St., 383-7181.**

Advertisement

Scientists Charge 'Powerful' Weedkiller May Cause Birth Defects in Future Years

WASHINGTON (WP) — Thousands of birth defects might occur in future years if the U.S. Environmental Protection Agency refuses to ban the powerful weedkiller 2,4,5-T, a coalition of prominent scientists and consumer forces charged this week.

The coalition attacked a still unreleased scientific report that gives the U.S. government a green light on virtually all uses of the herbicide, including some now prohibited.

The report, it was disclosed, tells EPA administrator William D. Ruckelshaus that "regulated use" of 2,4,5-T should pose no hazard to health, though it says experiments are needed to fill existing gaps in information.

This favorable report, the coalition charged, is full of "technical errors," "unsubstantiated data" and omissions and — worst of all, it was stated — has not been made public for scientists' review before an expected EPA decision in August.

The report's deficiences, said Dr. Samuel Epstein, executive secretary of the Environmental Mutagen Society, add up to a recommendation that the public be exposed as part of the experiments that are still needed.

Under the code name "orange," 2,4,5-T was widely used as a plant-killer in Vietnam until recently, and is under suspicion as a cause of a possible increase in South Vietnamese birth defects — a controversial question far from settled.

The chemical may now be sold for three U.S. uses: killing weeds alongside roads, power-line rights of way and on pastures and ranges, together by far the main use; suppressing weeds in rice and some corn fields; and, only in the form of solid grains, as a lawn and garden weed-killer.

For the last two uses, it may be sold only by a few firms — those that appealed a May, 1970, federal order "cancelling" these uses.

Dow and Hercules chemical companies appealed the order, which automatically left them free to sell the chemical, pending a long appeal period.

Harrison Wellford, associate of Ralph Nader in the centre for study of responsive law, sued the government to require a stronger "suspension" order, which would immediately end all 2,4,5-T use.

Early in 1970, the government had suspended all uses that might contaminate streams or lakes, as well as home or yard use in liquid form.

Last January the U.S. court of appeals here ordered more consideration of "the risk of harm to human lives" involved in use of both 2,4,5-T and DDT.

Drawing from three lists of 35 names supplied by the National Academy of Sciences, Ruckelshaus appointed a nine-man scientific advisory committee to counsel him. Dr. James G. Wilson, University of Cincinnati research pediatrician, was named chairman.

With one dissenter — Dr. Theodor Sterling, a Washington University (St. Louis) biostatistician — the committee told EPA on May 7 that almost all pre-1970 2,4,5-T uses should be restored on the grounds that experiments with animals have failed to prove the weed-killer dangerous.

It did recommend a residue level for foods and drinking water, and a limit on a contaminant — dioxin — blamed for some of the a high incidence of birth animal studies which caused defects.

And it also said all forms used around the home and in recreation areas should bear the warning: "This compound may be dangerous to pregnant women and to animals and its use must be such as to reduce possibility of exposure to an absolute minimum."

Opposing the committee views this week were the Centre for Study of Responsive Law and the Committee for Environmental Information, backed by an array of scientific figures including Epstein (newly named professor at Case Western Reserve University), Washington Univard's John T. Edsall, the Yale's Arthur Galston, Har-University of Wisconsin's versity's Barry Commoner, James F. Crow and Jeremy Stone, director of the Federation of American Scientists.

St. Margaret's Summer School

Girls and Boys
Age 5 to 10 Years Old
JULY 5 to AUGUST 13
$3.50 Per Day
$15.00 Per Week
$85.00 for 6 Weeks
Clay Work—Paper Mache
—Musical Movements
—Creative Drama and
Puppetry
PHONE SCHOOL SECRETARY—479-7171
For Further Information
Applications Now Being Accepted
For Fall Term

DEAR ABBY...

By ABIGAIL VAN BUREN

DEAR ABBY: Of all the letters you have had printed in your column, does any one stand out for having created more reaction than any of the others?—A Minister.

DEAR MINISTER: Yes. This one. And it's worth repeating:

DEAR ABBY: I am the most heartbroken person on earth. I always found time to go everywhere else but to see my old grey-haired parents. They sat at home alone loving me just the same. It is too late now to give them those few hours of happiness I was too selfish and too busy to give, and now when I go to visit their graves and look at the green grass above them I wonder if God will ever forgive me for the heartaches I must have caused them. I pray that you will print this, Abby, to tell those who still have their parents to visit them and show their love and respect while there is still time. For it is later than you think. — Too Late.

DEAR ABBY: I am just plain disgusted with myself. Why? Because I'm a big, strong, fairly intelligent adult male who has never been shy, meek or lacking in self-confidence, yet for some crazy reason, I turn into a mealy-mouthed little mouse when I am asked (usualy during dinner), "Do you mind if I smoke?"

Instead of saying, "Yes, I do mind," I hear myself replying in my most agreeable manner, "Not at all. Go right ahead." Why? — Non-smoker

DEAR NON: Because you'd rather put up with the smoke than bear the guilt of denying the smoker his nicotine lift, which be obviously craves. Every smoker knows that non-smokers do not appreciate smoke in their faces. The hooked one asks only in order to reduce his own guilt feelings. Next time, tell the truth.

DEAR ABBY: Do you think it's a good idea for a man to make his wife jealous once in a while just keep her on her toes? — Mac.

DEAR MAC: Forget it. Instead of keeping her on her toes, you're apt to find her on your heels.

DEAR ABBY: Your advice to unwed mothers ("let a fellow get to know you better before pouring out the story of your life, but tell him the truth as soon as it becomes apparent that he is seriously interested in you") was right on!—Been There.

DEAR ABBY: We are about to have our first litter of Abyssinian kittens and with your permission we would like them to be officially named "Dear Abys." Have you any objections? Please hurry your reply as the event is expected soon.—Mrs. B. R. S. Downey, Calif.

DEAR MRS. B. R. S.: I have had baby girls (Abigails), baby boys (Abners), race horses, greyhound dogs, parakeets, white mice and even a baby ape named after me. So, be my guest and call your Abyssinia kittens "Dear Abys." I think it's the cat's meow!

CONFIDENTIAL TO M.K.K. IN SIOUX CITY, IA.: My answer ("Let the 15-year-old boy give his $100 ring to his teen-aged girl friend.") was not snap judgment on my part. The ring belonged to the boy, so it's his to give away, throw away or to wear in his nose if he so chooses, and his mother has nothing to say about it. Of course, it might have been (and probably was) a foolish act on the boy's part, but I can think of no better way for a young man to learn a lesson than to pay $100 for it.

What's your problem? You'll feel better if you get it off your chest. Write to Abby, Box 69700, Los Angeles, Calif. 90069. For personal reply enclose stamped, addressed envelope.

Hate to write letters? Send $1 to Abby, Box 69700, Los Angeles, Calif. 90069, for Abby's booklet, "How to Write Letters for All Occasions."

YOUR HOROSCOPE

By SYDNEY OMARR
Sunday, July 18

ARIES (March 21-April 19): Visit from relative could cut short personal travel plans. Be gracious, no matter how difficult. You may be seeking a favor in the not-too-distant future. Capricorn individual is very much involved.

TAURUS (April 20-May 20): Conserve financial resources. Plan ahead. Refuse to commit yourself to outlandish scheme. Personal relationship may be put to test. You are no persons' door mat. Act like you know it.

GEMINI (May 21-June 20): New enterprise leads to added responsibility. Rid self of gloomy atmosphere; brighten surroundings. Stress new starts in new directions. Highlight independence, originality. You will win.

CANCER (June 21-July 22): You may feel restricted by mate, partner. Key is to fulfill obligations without brooding. Others look to you as example. Be aware of legal ramifications. Protect self in clinches.

LEO (July 23-Aug. 22): Avoid hectic pace. Some corners must be turned with greater caution. Message will become increasingly clear. Unique friendship could pose special problem. Sense of humor is your ally.

VIRGO (Aug. 23-Sept. 22): Adhere to principles despite temptation to do otherwise. Structure of family base is involved; accent sense of values. Red tape is due to untangle — this makes room for you at top.

LIBRA (Sept. 23-Oct. 22): Avoid jumping to conclusions; grass is not necessarily greener at distance. Familiarize yourself with basic issues. Emotional anchor is due to be lifted. Gemini may be directly involved.

SCORPIO (Oct. 23-Nov. 21): Health of relative may now be of direct concern. Harmonize family relationships. Take inventory; check budget. You can beautify surroundings. Gift could help in this direction.

SAGITTARIUS (Nov. 22-Dec. 21): Money matter should be held open for discussion. One close to you may now appear supersensitive. Be forthright without being antagonistic. Time is on your side. Play waiting game.

CAPRICORN (Dec. 22-Jan. 19): You get solid support from those who perform special services. Your personal qualities are appreciated, complimented. Don't kick toe in sand—accept in gracious, mature manner. You're entitled.

AQUARIUS (Jan. 20-Feb. 18): Keeping secrets now could lead to controversy. Applies especially to relationship with member of opposite sex. If forthright, you can turn apparent defeat into victory. Stress integrity.

PISCES (Feb. 19-March 20): New deal on home base materializes. Leo is involved. One who offers counsel actually may be in need of same. Discriminate between sagacity and mere pretense. Age may not equal wisdom.

IF TODAY IS YOUR BIRTHDAY feeling of uncertainty is due to evaporate. You will be in surroundings more suitable to desires, ambitions. You are learning lessons about people; apply them and gain greater personal security. Stop permitting fair-weather friends to lean on you. You attention span, interest in wide variety of subjects, often startles associates. History and law could be among favorite topics.

To find out more about yourself and astrology, order Sydney Omarr's 50-page booklet, The Truth About Astrology. Send birthdate and 75 cents to Omarr Booklet, care of the Times.

By SYDNEY OMARR
MONDAY, JULY 19

ARIES (March 21-April 19: One who asks special favor may be placing unfair burden on you. Shake off temptation to skip essentials. Aquarius individual fugures prominently. Finish what you start — no procrastinating.

TAURUS (April 20-May 20): Give full play to intellectual curiosity. Genuine bargain is made available if you ask questions. Discard the superficial; adhere to factual information. Original methods succeed.

GEMINI (May 21-June 20): Lunar cycle continues high; circumstances are due to turn in your favor. Take initiative. Trust hunch. Intuitive intellect serves as reliable guide. Emphasize new contacts.

CANCER (June 21-July 22): Social life accelerates; you can make unusual, profitable contacts. One born under Sagittarius plays key role. Recent restrictions are likely to be removed. Stress versatility.

LEO (July 23-Aug. 22): By being aware of details, you gain meaningful compliments. Some hopes, wishes come closer to fulfillment. Be sure your desires are practical; stick with what you know. Romantic interests flourish.

VIRGO (Aug. 23-Sept. 22): One in position of authority aids you in obtaining goal. Be ready for change, travel and a variety of experiences. Nothing is apt to remain the same. There will be added responsibility.

LIBRA (Sept. 23-Oct. 22): Accent on adding to knowledge. Communication with one at a distance is also in picture. Stress improvement in domestic area. Include family members in plans. Gift purchase now works wonders.

SCORPIO (Oct. 23-Nov. 21): See persons, situations in light of reality. Avoid self-deception; applies especially where money is involved. Overcome temptation to skip medical, dental appointments.

SAGITTARIUS (Nov. 23-Dec. 21): Permit mate, partner to take initiative. Improve public relations by making meanings crystal clear. Avoid tendency to rush in where wiser persons delay. Capricorn is involved.

CAPRICORN (Dec. 22-Jan. 19): Relations with close associates improve as vital task is completed. Steer clear of one who constantly sings blues. Get rid of outmoded concepts; streamline approach, methods. Study Aries message.

AQUARIUS (Jan. 20-Feb. 18): Creative spark is ignited; personal magnetism soars. What appeared a setback now boomerangs in your favor. Young person can help fit together puzzle pieces. You are on right track.

PISCES (Feb. 19-March 20): Older individual, parent could mean time and attention. Adhere to principles of golden rule. One who makes promise is apt to keep it—respond accordingly. State needs in frank, honest manner.

IF TODAY IS YOUR BIRTHDAY you are noted for independence, originality and a new approach to old problems. This should be one of your most significant years — with September indicated as an outstanding month. On positive side, you are independent; on negative side, independence slides into arrogance. Basically, you are loyal, forthright and usually will fight to keep family unit intact.

To find out who's lucky for you in money and love, order Sydney Omarr's booklet, "Secret Hints for Men and Women." Send birthdate and 75 cents to Omarr Astrology Secrets, care of the Times.

CLUBS

Grand Court order of the Amaranth will hold a garden party Sunday from 12 noon to 5 p.m. at 300 Fraser Street. The event is open to the public.

Victoria Purple Star Lodge 104, Ladies' Orange Benevolent Association will hold a social evening and whist drive Wednesday at 7:30 p.m. in the Orange Hall, 1620 Fernwood Road. The event is open to the public.

Mrs. Olivia Jewsbury has been elected president of the Soroptimist Club of Greater Victoria.

Other officers include: Mrs. Margaret Wells, vice-president; Mrs. Hope Newton, treasurer; Mrs. Jeanie Dewhurst and Miss Louise Bartlett, secretaries; and Mrs. Laura Blackmore and Mrs. Barry Riseborough, directors.

DISPENSING OPTICIANS

SUNNY DAYS ARE HERE

Enjoy the convenience of glasses that are ground to your exact prescription, and also provide you with full protection from the sun.

"C-15" "TONE RAY"
"SURFCOTE" "POLAROID"
"VARIGREY"

All designed to combat the sunny days and one can be yours when you call at any of our four offices.

Prescription Optical

TERMS AVAILABLE

LEARN HOW TO MAKE EXTRA MONEY
NO KILLING OR PELTING — WE PROVIDE ALL THE SERVICES

THE BUYERS CROWN CHINCHILLA CO. OF CANADA LTD.

National Head Office 4021 East Hastings, Burnaby 2 B.C.
Phone 299-7023

CHINCHILLA IS STAR OF SHOW

Docile Creature cuddling up to Mrs. Heinz Carl is a chinchilla. Mrs. Carl and her husband, chinchilla breeders who now have a herd of the animals, prized for their fur, were among present and potential ranchers attending a show in the Villa in Nanaimo, sponsored by the Buyers Crown Chinchilla Co. of Canada, with national headquarters in Burnaby. The firm's Ron Bailey, left, forecast increased prices for pelts with more knowledgeable ranchers and market controls. Small ranchers, he said, operating their farms in spare rooms, basements, or garages, can give chinchillas top care and raise better stock than mass producers as a rule.

ATTEND A FREE CHINCHILLA SHOW IN VICTORIA
DATE — TIME — PLACE TO BE ANNOUNCED

Learn the true unadulterated facts about Chinchilla Ranching. No Salesmen, No Cost or Obligation, Featured Speaker Only.
Mail Coupon to Crown Chinchilla Co. of Canada Ltd., 4021 East Hastings, Burnaby 2, B.C.

☐ Yes, we would like to attend as your guests.
☐ Please send Free Literature.

NAME
ADDRESS
CITY PHONE
OCCUPATION

Clip This Coupon Save $5

This Coupon Saves You **$5**

Good Monday, Tues., Wed. and Thurs. ONLY!

To prevent congestion in our Salon on the Weekend get your perm on a Monday, Tuesday, Wednesday or Thursday! The best possible up to date service at Prices everybody can afford. 7 Top Stylists to Serve You. Holders of many awards. Experts in modern scissor cutting.

Willem Kapteyn's
House of Beauty
Exclusive

It is management and highest standard of efficiency of our 7 top stylists which enable us to keep prices down. We care. All work 100% guaranteed.
1949 Fort St. Safeway Plaza 592-2464

HURRY! HURRY!

REGISTER NOW
STRETCH & SEW
For Crash
SUMMER CLASSES
Starting August 3rd
Ending August 18th
Choice of morning, afternoon or evening classes. $15.00
8 Basic Adult Lessons
Teens—5 Lessons $8.00
Learn to draught your own patterns. Our teachers are licensed by Stretch and Sew of Oregon.
S-T-R-E-T-C-H and SEW FABRICS
2541 Estevan Ave. 592-9622

Buy—Sell—Trade Through Classified
For Want Ads—386-2121

Demand for Day Care Services is Growing As More and More Mothers Join Labor Force

Group Setting Good for Child

By HELEN MELNYK

A mother who places her child in a day care centre is no less concerned nor interested in her child than the mother who stays at home, says Mrs. Jane Gurr, supervisor for day care services at Family and Children's.

"Sometimes people think that parents who leave their children in day care centres don't care about them," she said. "But you don't have to couple day care with poverty and neglect."

Far from feeling "guilty," a working mother should consider using supervised day care as a positive step, Mrs. Gurr added.

Mrs. Gurr said that as more and more women march into the labor force, the concept that "woman's place is in the home," is becoming outmoded.

"You can't put the clock back," she said. "Whether a mother is working by choice or necessity, day care facilities should be equally good for both."

Day care centres in Victoria are designed to provide "enriched experience" and "to socialize children," Mrs. Gurr said. "The goal is to develop a well-rounded secure person who is not afraid to meet new situations and new people."

Mrs. Gurr stated that supervised day care may provide opportunities for children which aren't available in the home. For instance, a mother may not have time to take her children on trips. And the only child, who remains in the home, may not have as much experience in sharing or getting along with others.

Needs Mother Until He's Three

Dr. John Hackett, psychiatrist consultant to Family and Children's Service, said he wouldn't recommend a mother separating from a child under 3 years of age unless absolutely necessary.

A child from birth to 3 needs the "personal care" of a mother figure to establish his identity, he said.

After three years of age, however, a great deal of a child's learning takes place in a group setting, he continued. In a day care centre, a child will learn to "overcome shyness" and "extend his trust" from the family to the community, he added.

Hackett said when a child begins school, he suddenly finds himself attached to a desk. His adjustment to this will be easier if he has attended a day care centre where "learning is introduced through play and freedom of movement."

Day care provides learning opportunities for parents as well as children, Hackett said. It enables them to become aware of things beyond their personal experience.

Hackett also said that day care facilities provide the support which up to recently has been given by grandparents and relatives. Today people move around so much that often they cannot count on families to help out with the children.

Mrs. Gladys Petterson, who has 17 years' experience working with pre-schoolers, contends that: "A child who is denied the opportunities and experiences of a good pre-school program is a child who will probably not achieve the full potential of the abilities with which he came into this world."

School System Starts Too Late

She cites psychologists and psychiatrists who have stated that a child develops 50 per cent of his mature intelligence by age 4. Between the years of birth to 6, a child's IQ can be boosted by as much as 20 points by intellectual stimulation — or be irreparably damaged by the lack of it.

Mrs. Pettersen said the present school system starts too late for the intellectual development of children.

"Our concern for children should ideally be from birth to 4 years of age," she said.

Mrs. Pettersen said a child goes through various stages of development. Each stage carries with it the possibilities for the acquisition of new abilities and new ways of processing information. Unless each of these abilities is sufficiently exercised as it emerges, it will not develop fully, and will contribute little to the demands of the next stage.

It is necessary, therefore, to plan various motor, sensory and intellectual experiences for the child in each stage of his development, Mrs. Pettersen said.

She added that the current educational system is not developing the dynamic leaders in politics, industry, education and the arts that this country could produce if each child was given the opportunity to develop his maximum potential at each stage of his development.

Sylvia Kenny, 3, eats lunch at Jiminy Crickets Kindergarten

Here's What's Available In Child Care Services

There are 15 day care centres in Victoria for children 3 to 5 years.

Six of these are non-profit, run by churches and other groups, while the others are privately owned.

Fees range from $60 to $75 per child a month.

All the centres are licensed under the provincial government and are staffed by supervisors, who are required to have completed high school and 10 courses on pre-school education, offered by the Adult Institute of Studies.

There are also a number of half-day kindergartens and co-operatives run by parents.

The B.C. Community Licensing Act stipulates that children under 3 years of age may be placed in private homes, but not in day ctre centres. And these homes are licensed if more than two children are taken into them.

Mrs. Jane Gurr, supervisor for day-care services at Family and Childrens, says "it's of the utmost importance who parents choose as day care mothers in the homes."

The G. R. Pearkes Clinic on Haro Rd. runs a daycare centre for crippled and handicapped children.

Parents unable to meet child-care costs in full or part may apply for a provincial subsidy through any municipality or through Family and Children's. A maximum $3.40 per day is granted for a child in a daycare centre, and $2.75 is allowed for the child placed in a private home.

Mrs. Gurr said that four more full day centres are being planned for the Victoria area.

Daycare services have at least doubled in the past five years, she added.

Daily Operation Of Two Centres

The quickest way to pinpoint a day care centre is to follow your ears.

The first urchin noises and accompanying activity begin at 7:40 a.m. at the B.C. Government Employees' Union non-profit day care centre, at 106 Superior St. They continue, with varying intensity, for nine hours, petering out at 5:50 p.m. when the last working parent picks up his child.

A little boy lay face down in a corner of the room. Two children came and squatted over him. "Whatsa matter?" they asked. A moment later, three faces were in smiles and their fingers in pink plasticine.

Mrs. Phyllis Turner, one of two supervisors who watch over the 20 children at the centre, expressed annoyance at "the many people who come in and ask what we do with kids."

Child-Oriented

"This is balderdash," she said. "Activity is child initiated and child orientated."

It was the play hour. The children were absorbed in various pursuits in different areas — the kitchen, painting, pasting and table-toy areas.

The day is divided into ¾ to one-hour periods, said Mrs. Turner. Besides the play period, there is a rest period, lunch time, a bout in the playground and circle-time, when everyone gathers around to converse or hear a story.

Mrs. Turner moved swiftly, but unobtrusively, to catch a little girl who was about to fall off a stool, smooth over two disputants putting up their dukes, and tack up a sheet of paper on an aisle for a boy flourishing a paint brush.

"You need six pairs of eyes going around in circles all the time,' she said.

There is a set but extremely flexible schedule, continued Mrs. Turner.

"The children don't realize that you are organizing them, but you are."

No Crying

She reported that the children don't cry for their mothers, although they sometimes ask if she's coming.

In the playground of Jiminy Crickets Nursery and Kindergarten, on Shelbourne, a privately-owned day care centre, children were splashing about in the wading pool. Inside the building, most of the classrooms were empty.

Mrs. Gladys Pettersen, director of the nursery, said only about one third of the 235 regular children attend during the summer months.

"We stay open because it would be difficult for parents, especially single parents, to make other arrangements," she explained.

Mrs. Pettersen said the children are encouraged to explore and experiment in their activities. They are exposed to a lot of creative material, such as modelling clay and art equipment, and to manipulative equipment such as building blocks, plastics and jigsaw puzzles.

Children are encouraged to verbalize, said Mrs. Pettersen. They care for pets and grow things. Once a week there is an excursion to a bakery, creamery, the museum or to the beach at low tide to see sea life. Strenuous activity is alternated with quieter periods with a story, music, a snack or a nap.

"The day's activity has to grow out of the children," Mrs. Pettersen said. "A teacher has a draft of a day plan, but she has to be able to scrap it and go along with what the kids are involved in."

She said that the role of the teacher is to "guide each child without letting him feel her presence too much, so that she may be always ready to supply the desired help but may never be the obstacle between the child and his experience." Teachers must also challenge and stimulate a child, she said.

Work Habits

Teachers also promote good work habits, she added. Children are encouraged to finish what they are doing, before they go on to something else.

Mrs. Pettersen said that the children are divided into developmental categories.

"We tend to ignore chronological age and emphasize the developmental age. A child is placed in the category he is most suited for and then moved up when he shows signs of being ready to do more difficult things. They certainly let you know when they're ready."

She objects to having day care centres regarded as babysitting services.

Both centres charge $70 per month per child.

Anniversary Celebrated

Mr. and Mrs. William H. Gates, 2080 Lansdowne Road, celebrated their diamond anniversary recently at a family dinner at the Dingle House.

The couple were married in Christ Church, Fernie, B.C., July 8, 1911.

Gates was collector of customs in Fernie until 1937 when he joined the Customs and Excise Department in Lethbridge, Alberta. The couple retired to Victoria in 1944.

Woman Named General

WASHINGTON (UPI) — A pert blonde who joined the military because she was flat broke Friday became the first air force woman general.

Jeanne M. Holm received the Silver Star representing her new rank of brigadier general at a Pentagon ceremony. She turned 50 three weeks ago but still looks in her thirties as she putters around her cabin cruiser in Bermuda shorts or wisks down the ski slopes near her condominium at Vail, Colo.

Miss Holm was a silversmith before the Second World War brought her into the army at the age of 21. With the end of the war she left the service for Lewis and Clark College in her hometown of Portland, Ore. During the 1948 Berlin crisis she was asked if she would like to return to the service.

"I was between semesters, had nothing to do anyway and was flat broke," she recalled. "So I went." She has been there ever since although she returned to Lewis and Clark in 1957 to finish her B.A.

In 1965 when Miss Holm was named director of the women in the air force (WAF), there were 5,700 WAFs. Now there are 11,000 and their numbers are expected to swell at the rate of a thousand a year for the next few years.

Miss Holm has brought women's lib to the air force. Women still are excluded from becoming pilots and navigators because they must rotate between combat and non combat assignments. "I don't think our culture is ready for women as combatants," she said recently.

However, she pointed out that a WAF captain recently became the first woman to graduate from aircraft maintenance school, a WAF lieutenant is the executive (non-flying) officer of a B52 bomber wing, numerous women are in control towers and in many cases WAFs command men. This is a radical change from the days when the military would only tolerate women in those jobs some man decided they could do better than men — which made women largely nurses and clerk-typists.

holiday time . . .
here's your check-list
• FIRST AID KIT?
• SUNTAN LOTION?
• SUNGLASSES?
• DIABETIC SUPPLIES?
• TOILET SEAT COVERS?
• INSECT REPELLENT?
McGill & Orme LIMITED
Prescription Chemists
649 FORT ST., 384-1195
and
SURGICAL SUPPLIES LTD.
1012 BROAD ST., 384-8433
(A Division of McGill & Orme)

Baby's Sex Can Be Determined by Mother's Saliva

NEW YORK (UPI) — How many people will pay to learn in advance whether the new baby is going to be a boy or a girl? And how much will they pay?

Answers to these questions are being sought in a test marketing program for the Reisman sex determination test developed in Europe. The marketing test is being conducted by Roger Shashoua's Patents International Affiliates, Ltd., which acquired rights to the sex determination test from its discoverer, Dr. Jean Othen Reisman.

Although the Reisman test, based on a saliva sample taken from a pregnant woman anytime during the middle three months of pregnancy, has been known for some years, previous efforts to market it have failed. Yet, over the years the Reisman test has had a success ratio of 98 per cent in field testing.

Shashoua, a 31-year-old entrepreneur who has made a fortune out of buying, developing and selling inventions and patents, already has managed to stir up considerable interest.

"Since we began the test marketing June 15, half a dozen pharmaceutical companies have started negotiations to buy it," he said. "We probably will sell it if the 90-day marketing is as successful as we expect it to be."

One intriguing question remains. How many couples really care about knowing the sex of the baby in advance? Even the optimistic Shashoua doubts if more than half do.

"Of course, if they could do something about it after finding out, that would make a big difference," he said, "but they can't."

It is not easy to see how widespread use of the Reisman test could have much affect on demographic information."

Population experts can do a pretty good job now in forecasting the proportion of boys and girls in the annual baby crop," Shashoua said.

Nevertheless, Shashoua is betting that since about 3.5 million women become pregnant in the United States annually enough couples will buy the test to make it a viable business.

"In many families, a few months' time can make a tremendous difference in planning ahead," he said, "and knowing whether a new baby is going to be a boy or a girl can be a big help in that respect."

The Reisman test is not expensive. On a large scale basis it could be sold for $10, possibly even $5, and results are learned in 48 hours. In the present test marketing, Shashoua is promising to refund the fee in all cases where the test proves erroneous. He even has arranged with an insurance company to refund the purchase price of a pink layette if the test result proves wrong and a boy is born.

Reisman got his first clue to the sex determination test back in 1926, but it took him until 1953 to perfect it. He acknowledged a considerable debt to research by two American scientists, Dr. Gustav William Rapp, the biochemist, and Dr. Garwood Richardson, a gynecologist.

Montague BRIDGMAN Ltd.
China Crystal Gifts
811 Government St 383-0821

PROTEIN PERMS
Especially for Fine and Difficult Hair
The tremendous success of our Protein Permanents is due to satisfied clients. Top grade lotions only are used at budget prices all year 'round. Protein Permanents and healthy hair go together. No juniors to work on your hair here.
Phone 383-6015
Working Proprietor, Len Andrews of London, England
ANNAS TAYLOR BEAUTY SALON
1004 BROAD STREET (By Eaton's Carpark)

Roma's
Fashions Ltd.
Enjoy being a woman, even on the hottest days ... with a little help from Mancini, with a feminine voile Swiss dot Shirtmaker or full swinging skirt. $40 and $45.
1691 Douglas Street 384-2021

COOL COTTONS
SEA ISLAND COTTONS— the finest of them all, 36" wide $6.95
FINNISH COTTONS — wide color range in prints and stripes. 48" to 52" wide ..... $4.95 to $6.95
Three Floors of Fashion Fabrics
London Silk
1439 DOUGLAS STREET 382-1125

BLUE FOX COAT with Hood to match — Norwegian Fox — outshines all other fox. See our magnificent collection of Fox and other furs and see why the best dressed women in town rave over SCUBY FURS LTD., 911 Government St., Victoria, B.C. Phone 385-4361.

Groceries on table must last young mother until August

Housework only job available for some people.

Welfare Mothers Clean Houses To Add to Monthly Cheques

By ANN DUNSMUIR

Oranges, soap, razor blades, medicines, children's shoes, haircuts, a telephone — none of these items is a luxury to the average person.

But a taste for such "luxuries" is the reason why 42 welfare recipients joined the Welfare Mothers' Housecleaning Service — a self-help organization that enables mothers on welfare to supplement their monthly cheques.

The mothers are not identified here for fear that they would be cut off welfare.

The service was started in January and originally operated out of a member's house. The group has since moved to temporary quarters at Spencer House, on Cook Street.

The service puts employers in touch with welfare mothers who will scrub floors, wash walls, windows or dishes and do other general housework.

All the money earned by the women goes for groceries and utility bills.

But even working can be a "luxury" for someone on welfare who has small children, no money for sitters, no transportation and no decent clothes.

"It's not worth your while to earn $1.75 an hour if a sitter is costing 50 cents an hour," one of the women said. "We all babysit for each other."

Shoes for Baby

She is a pretty, 19-year-old unwed mother who has a 14-month-old son. The most she has been able to earn out of the service in any one month is $30. The money was used for fruit and shoes for the baby. After rent is paid she has $57 left from her welfare cheque.

"The welfare department doesn't give us a cent for utilities," said another mother. "When I've paid my rent and hydro bills, I have $36 left for groceries for the month."

This 30-year-old woman has four children to feed and clothe. This week she was also feeding one of the men who does heavy housecleaning jobs for the group.

Her friend is single and on welfare. He would "work at anything" but can't find a job anywhere. His monthly welfare cheque is $95. Rent is $85, and essential medication for a chronic disease costs him $25 a month.

He raises the money for food and medicine by doing odd jobs when he can find them. But he takes only half the prescribed daily dose to eke out his drug supply.

He is 25 years old and has been on his own for 10 years. He wants to take a Manpower upgrading course to qualify as a hospital orderly. A physical examination is required to enrol in the course and he cannot afford the doctor's fee (about $14).

His social worker described him as "an unemployed employable."

'Can't Break Rules'

"Unemployed employables do not get cards for free medical treatment," she said. She added that "in an emergency I can give him a temporary card if he comes in and asks for it."

The welfare worker said that it was "too bad when people on welfare get stuck with high rents that leave no money for groceries. We help all we can, but can't break the rules," she said.

The mothers are united by a common desire to get out of the "welfare trap" and earn a decent living.

"You just exist on welfare," they said. "If it weren't for your friends, you'd starve."

The friends are all on welfare too.

"You can't afford a girl friend who isn't on welfare," a young woman said. "They want to go shopping and out to movies."

This woman is bitter because her welfare worker told her to charge friends 10 cents for a cup of coffee in her home. The worker apparently said, "you can't afford to give coffee away."

But helping each other can lead to more trouble. The young, unwed mother once took a father and his three children into her home because they had no place to live. The welfare department found out and cut her off welfare. When she was unable to pay her rent, the landlord threw her out and siezed her washing machine and some furniture.

Not Fit for Dog

She found a two-bedroom house for $110 a month. Her welfare worker told her it "was too big for one mother and child." The worker offered her a three-bedroom duplex in James Bay for $85 a month. She turned it down.

"I wouldn't let my dog live in it," she said.

She is now living in an apartment for $130 a month but must move again. She said welfare department thinks the rent is too expensive.

"They'd like me to find something for $65 a month," she said. "But where?"

She has moved three times in three months and worries about the effect of these moves on her son.

"Moving so much confuses and upsets him," she said.

His future worries her even more.

Parent Bribe Attempt

"He has no toys. At 14 months he doesn't need them, but what will I do when he wants a bike like other boys?" she asked.

She has been fighting for her son since the day her father came to the hospital and told her not to come home if she kept the baby.

Her parents are well off financially, she said. "They offered me a trip to Europe and a university education if I'd give the baby up," she said.

Like all the other mothers in the group, she is full of praise for Family and Children's Services.

"I had nothing but the baby when I left the hospital. They found me a place to live, furniture and clothes for my son," she said.

When she qualifies for Manpower upgrading, 18 months from now, she wants to finish Grade 12 and get a good job.

Some members of the group are bitter about money given to "students and Cool Aid when we can't get any help for our organization."

They all complain that welfare money is enough for only a bare subsistance on macaroni and potatoes.

"Women gain an average of 30 pounds when they go on welfare," they claim.

Lean Weekend

The young mother and her baby face a lean weekend. She had $10 left for groceries after paying rent and utilities.

Some packages of soup, a couple of tins of vegetables, and a pound of hamburger will have to last her the rest of the month.

"I have a $6 baby bonus coming," she said. "But it won't come until next week."

The mothers all praised individual welfare workers.

"Sometimes you get one who is miserable but most are wonderful," they said. "They help us all they can, but there is nothing they can do. Their orders come from above, from Gaglardi."

The mothers quoted Gaglardi as telling them that "there is no reason why welfare families can't live on what they get.

"After taxes I only have $1,100 a month and I manage," the minister was reported to have said.

SHE WILL ORGANIZE COURSE

Therapist Returns to Vietnam

FAMILY SECTION

By CAROL PASCOE

MONTREAL (CP) — Marie Le Thi Hoan just graduated with a science degree in physiotherapy, already has lined up a job more challenging than many of her colleagues will face in a lifetime.

She has flown home to Vietnam, where it will be her responsibility to organize a three-year course in physiotherapy. There won't be much assistance available to her—it is believed she is the only Vietnamese ever to have obtained such a degree.

The task will be enormous. As Miss Le Thi Hoa noted in an interview prior to her departure, Vietnamese civilian hospitals haven't any physiotherapy departments.

There are some foreign doctors working in small rehabilitation clinics throughout the country, but a desperate need exists for amputees to begin rehabilitation while still in hospital, she said.

WORK AS A TEAM

"Sometimes rehabilitation starts even before surgery. It is important psychologically for the patient to know what is going to happen to him.

"If he has to wait until the stump is healed and is transferred to a clinic, the rehabilitation takes twice as long."

Since completing her science courses, the tiny Vietnamese woman has been spending all her time at the Montreal Rehabilitation Institute, soaking up therapy techniques and experience.

She has a special interest in the training of amputees, but said many Vietnamese suffering from leprosy and the after-effects of polio also need, but are not getting, rehabilitation.

Miss Le Thi Hoa first came to Montreal in 1962 and studied physiotherapy at the University of Montreal with the help of a United States government scholarship.

After finishing the three-year course, she returned to Vietnam and worked for five years. During that time she realized "we had to train more people."

"Physiotherapists work as a team. It is impossible to do it all alone."

In 1968 she returned to Montreal on a Canadian government grant and took a two-year course in the teaching of physical therapy. Her leave was extended for a year so she could obtain the science degree.

Although there now is no question that she must use her knowledge to teach, the decision was not made without some regret.

LOVES TO WORK

"I love to work with the patients," she said, looking longingly toward a rehabilitation gymnasium, "so I'll just have to try to spend as much spare time as possible with them."

She will be based in Saigon, although her parents live in a quiet community about 200 miles farther north, where she says it is "greener, cooler and not nearly as crowded."

Nevertheless, after a quick visit to her home, Miss Le Thi Hoa will return to the capital to outline the course of study, choose her students "with the help of the ministry of health, unfortunately" and find hospitals where her students can get their clinical training.

To qualify for the program, students must have high school education and speak English "as it will take some time to translate all my books."

Today, though, young Vietnamese are more likely to speak English than French, and language is not expected to be a problem.

They expect about 10 students the first year and Dr. Gustave Gingras of the Montreal Rehabilitation Institute has promised to supply an additional teacher. He will also order the equipment needed for training.

Not so easy to find, though, will be doctors to instruct her students in subjects such as anatomy and physiology.

"The trouble is, the doctors need to know something about therapy so they'll know what to teach. Physiotherapists need to know a lot about muscles and nerves, not blood and stomach."

She had some regrets at leaving, and "it would have been easy for me to stay here where everything has been done."

"But I must go home. I know I can't do much, but at least I'll try."

Deaf People Taught By Technical College

ROCHESTER, N.Y. (AP) — A new technical school is growing here, in an effort to help young deaf people break out of their isolated world.

For the first time, deaf students are joining students who can hear, in a technical school, in classes and on campus, at a college level.

This is the National Technical Institute for the Deaf, part of the Rochester Institute of Technology, which was founded in 1829 and now is on a new campus along the Genesee River here.

Now ending its third year, the institute was established by act of Congress in 1965 as "the world's first effort to provide a post-secondary technical education for deaf students in a hearing college community."

There were 70 students the first year and 330 now. By 1974, NTID hopes to have an enrolment of 750. The parent institution, RIT, has 2,200, including the 330, living on campus. There are 5,000 day and 10,000 night students.

As part of RIT, deaf students can take courses in many professional fields, including drafting, photography, electronics, medical technology, business administration, chemistry and mathematics.

But the heart of the program is in a chemistry class for both hearing and deaf, with an interpreter sitting at the front of the room translating what the instructor is saying into sign language, or in a strangely silent classroom in medical technology for all deaf students, where Jonjan Neri, a 21-year-old girl from St. Charles, Ill., stands to answer a problem in immunohematology, combining words and sign language.

And to help the students handle these courses, the program is in such things as a remedial English class where David L. Kelly, an assistant professor, says of his students, "They never had the chance to just pick up words by hearing other people use them."

The English class is one of a number of special programs designed to help the deaf students overcome specific educational deficiencies, in this case limited vocabulary and limited exposure to the range of literature.

The academic level upon admission ranges from 8th to 12th grade. In Kelly's class, students were having trouble with words such as "onwards, abide, tensely," and also with words ending in "ed and ing." They tend to confuse word order, Kelly said, writing for example, "The lights off would you switch."

'Beauty' No Asset to This Job

GUELPH, Ont. (CP) — Being young and pretty isn't all that it's cracked up to be.

That's the opinion of two Guelph parking-meter maids who say they are being fired by the city because they are "too young and too pretty" to do their jobs.

Penny Collier, 18, and Maria Mammoliti, 19, began to circulate a petition this week in an effort to keep their jobs. City officials have told them their employment is to terminate today.

The petition said in part:

"City council has decided that beauty is no longer an asset to your community. Your two attractive meter maids have been fired and will be replaced by two old bags.

"A great deal of taxpayers' money has been spent on outfitting these girls for the job. Are you going to let more of your tax dollars go to waste?"

William Taylor, city engineer, said the two girls were being dismissed after a six-month probation because "it was evident they were not suitable for the job."

BIX PAINT VARNISH REMOVING
We Strip — You Finish
SPECIALTY FINISHERS
382-4612

SHRUBLAND
CLOSING OUT
SALE
CONTINUES
ALL REGULAR STOCK
EVERYTHING
MUST GO!
SAVE 20% to 50%
- SHRUBS
- FERTILIZERS
- GARDEN ORNAMENTS
- WEED KILLERS
- ORNAMENTAL TREES
- GARDEN TOOLS

Sale starts Sat.
Continues 'til July 27
1¢ SALE
Buy one at Reg. Price, Buy second one for 1c
- HANGING BASKETS
- PERENNIAL PLANTS
- FRUIT TREES
- ANNUALS
- TUBEROUS BEGONIAS
- GERANIUMS
- ASSORTED TREES
- SELECTION OF SHRUBS

OPEN
Weekdays 'til 9 p.m.
Sat. and Sun. 'til 6 p.m.
SHRUB LAND
1715 Hillside Ave.
at Shelbourne

CANADIAN PACIFIC
PENSIONERS, WIDOWS AND FRIENDS
Afternoon Cruise to Port Angeles
JULY 20, 1:30 P.M.
Refreshments Will Be Served
Princess Marguerite
Present your Pass in Advance for Reduced Ticket at C.P.R. Wharf Office or C.P.A. Office on Fort St. Victoria, B.C.

SIMPSONS-SEARS
Lyric BEAUTY SALON
makes your fashion image TOTAL!
Our haircolor experts ask: What does your mirror say about the GRAY?

Reflect on the beauty of
MISS CLAIROL
haircolor
You can be the fairest one of all . . . or a lively brunette . . . or a shining redhead . . . just the way you used to be! Miss Clairol covers gray hair completely with soft, so-natural-looking color. Look . . . and feel younger again. Stop in for a haircolor chat—no charge.
Body Perm Special
Monday Through Thursday
Use your charge account — Simpsons-Sears
Lyric Beauty Salon — 2nd floor — 388-9111.

TRADES
URGENTLY NEEDED
HONDA
2388 DOUGLAS 383-2223
PEARSON

How about THIS for Service?
BILL NASBY and RICK MUDIE

Have a Factory Paint Store That Comes Right to Your Door!
It's a brand new service for Southern Vancouver Island. You pick the perfect colour right in your home from our complete selection of paint, wallpaper books, colour books and sundries. We mix the paint in our truck right in your driveway in minutes . . . and you're ready to decorate with the exact colour you've been looking for.
No more guesswork! No need for second thoughts! The perfect match for your home decor . . .
JUST PHONE BILL OR RICK AT 656-3358
Sidney Paint Supply
9756 Third Street, Sidney

STOP BEDWETTING
Learn the Facts
HELP
your child overcome this distressing problem
For FREE information mail this coupon to:
ENURETIC SERVICE CENTRE
Box 158, North Vancouver
Include: parent's name, address and phone number; child's age.
THIS IS A CANADIAN CENTRE SERVING CANADIANS

TUX RENTAL
Jack Burgess Ltd.
OAK BAY 598-3388

MIDDLE-CLASS ANIMALS

MARMADUKE

"See, he doesn't like oatmeal either."

THE FAMILY CIRCUS

"Who put the ice cream on the cereal shelf?"

PEANUTS

WIZARD OF ID

APARTMENT 3-G

MISS PEACH

B.C.

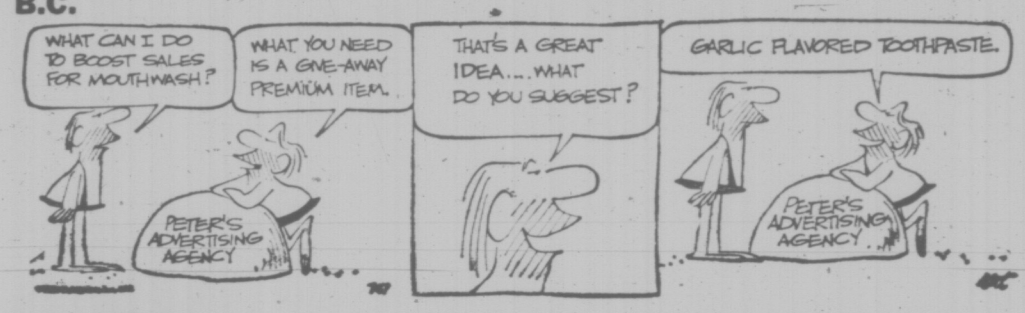

EB AND FLO

BROOM-HILDA

SNOJOE

MARK TRAIL

NANCY

Wonderful World of Animals

By DR. FRANK MILLER

DEAR DR. MILLER: Phineas, my parakeet, has had nothing but colds ever since we turned on the air conditioner. We have tried to keep him in a corner away from drafts but the way the cold air blasts out of that machine it is hard to do. What do you suggest? — **F.O.**

DEAR F.O.: Pneumonia is probable for fading Phineas unless you can solve this problem immediately. Agreed, there are drafts in unlikely places but you had better find a draft-free perching place for Phineas if there is one in the house.

It would have to be a spot away from the direct sun, yet not too dark; away from drafts from the conditioner, and doors as well.

You can test air currents in the house by using (ugh) cigarette smoke or (preferably) burning incense and watching the patterns of the smoke as it pursues the air currents.

If a safe spot can't be found for the cage, the alternative is to weatherize the cage adequately to prevent drafts by enclosing the back, top, and sides. If you do a

★ ★ ★

DEAR DR. MILLER: Lassie, my collie, seems to have some sort of eye trouble. I have reason to think it may be a vitamin A deficiency. How many units of vitamin A should she and her five-month-old puppy be getting a day? —**B.E.**

DEAR B.E.: Figuring on a weight basis, Lassie's requirement would be 45 units of vitamin A per day per pound of body weight. Her growing puppy would need twice that much. However, your collie could have plenty of eye problems entirely unrelated to vitamin A deficiency. Unless your reasoning is based on a veterinarian's diagnosis, I would strongly recommend you take that step first.

WEEKLY PUZZLE

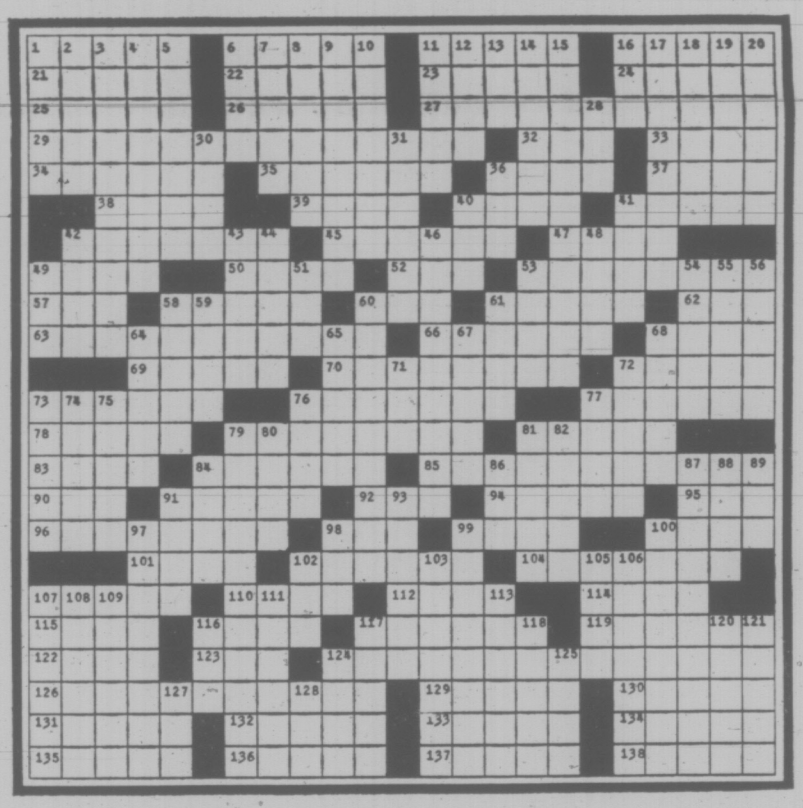

ACROSS

1 Sponsor position
11 Scrubs
17 Shortstop's bobble
22 Uniformity
23 Guardian of Mary Queen of Scots
24 Strainer
25 Farm dweller
26 Extrinsic qualities
28 Lumberjack's boot
29 Small paving stone
30 Noblemen
32 Two-toed sloth
33 Actor Carney
34 Greenland settlement
36 Former Brazilian money
38 Baltic —
39 Biblical book
40 Gem
41 Alpine region
43 Compiles inventories
45 Hastens
46 Seashore beach
47 Closed
49 Auricle
50 Turf-strips
51 Slope away from fort
52 Agamemnon and Menelaus
54 Becomes a cocoon
57 Gains
58 Beverage
59 Seth's brother
61 Lukewarm
62 Twosome
63 Sunburn
64 Scotch Irish
66 Smudge
68 Obscure
69 Wheel of a ship
70 Surfeit
71 River at Balmoral
73 Shaped like a cup
76 Entrances
77 Bedcover
80 Having needlelike spines
81 Except
82 River at Nottingham
83 Specifies with conditions
84 Almond or filbert
85 Radicals
86 Food regimen
87 Managed
88 Male deers
90 Individuals
94 Freshwater food fish
95 Lusatian peasant
96 Carbon copy
98 Author of "Candida"
100 Flying hero
101 Cromlechs
103 Biblical book
105 Eskimo boats
108 Noted Chinese dynasty
109 Male relative
111 Harmonize
112 Zodiacal constellation
113 Fictional Black —
114 Before the conflict
117 Cranelike bird
118 Dillseed
119 Twise
120 Bring action against
121 Stalk
123 African Hottentot
124 Paving material
125 City in Burma
126 Trees collectively
128 Ottoman empire standard
130 Cover
131 Micalike quartzites
143 Cause to vaporize
137 South wind
138 Desert illusion
139 Abridger
140 Diving Bird
141 Steady looks
142 Hardy quality

DOWN

1 Render permanent.
2 Water color etching imitator.
3 Iroquois Indians.
4 Rodent.
5 Japanese sashes.
6 Gentler.
7 Election lists.
8 Early Asia Minor warrior.
9 Japanese statesman.
10 Funeral rite.
11 Steeples.
12 Girl's name.
13 Belonging to us.
14 Rubber tree.
15 Kindles
16 Familiar secretaries.
17 Jacob's brother.
18 Japanese money.
19 Qualify anew.
20 Arouses exceedingly.
21 Uneasy condition.
27 Anatomical vessel.
31 Inquire.
35 Indian.
37 Detergent.
39 Helps.
40 Norwegian king and patron saint.
42 Mother of Helen of Troy.
44 Rough part of oak bark.
45 Tended the garden.
46 Trudge.
48 Snatched.
50 Action causers.
51 Metric unit.
53 Conger or moray.
55 Giving foot treatment.
56 Pointed like a leaf end.
57 Whimper.
60 Fixed in position.
62 Abhors.
65 Utopian regions.
67 Silent.
69 Loathes.
70 City in Uruguay.
72 Devour.
74 Edge of golfing cup.
75 Memorial pillar in India.
76 Large African antelope.
77 Making cricket-like noises.
78 Prevailing character.
79 Reconsider.
81 Labrador region.
83 Errs.
86 Tiger lairs.
89 Cry of surprise.
91 Confer citizenship.
92 Is Frugal
93 Gay entertainers.
95 Flightless N. Zealand bird.
96 Nick.
97 French river.
99 Preposition.
102 Trading centre.
103 Surround.
104 Plants.
106 Egyptian solar disk.
108 Free from slavery.
110 Actress — Wood.
113 Moslem princesses.
114 Throbs.
115 Turn an engine.
116 Narrate.
119 Babylonian god.
120 Beleaguerment.
122 Photograph developer.
125 Photograpic sitting.
126 Cinema celebrity.
127 Birds.
129 La, Boheme role.
132 Chicago baseball palyer.
133 Lyricist Gershwin.
135 Choose.
136 Waterfall.

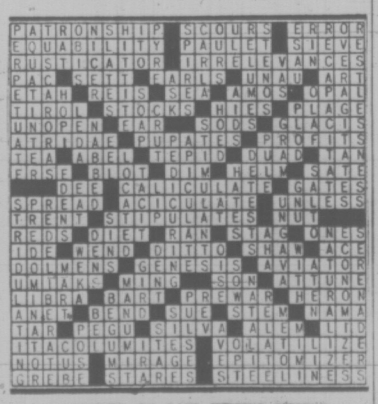

ANSWER TO LAST WEEK'S PUZZLE

CHOU

Diplomacy Shadows Revolutionary Zeal

Engineer Of Visit Symbol Of Peking's Cautious Advances

By The Associated Press

Chou En-lai wraps his revolutionary zeal in diplomatic charm that has wooed Americans from Second World War negotiators to last spring's history-making table tennis team.

Chou, 73, has used his urbanity and grace to become the symboly of China's cautious steps toward improved relations with the United States and other Western countries.

The handsome, bush-browed premier put his personality to use in April during a reception in Peking's Great Hall of the People for members of the U.S. ping-pong team invited for a round of exhibition matches with the crack Chinese teams.

Chou exchanged banter with youthful members of the team and dropped a hint that he would like to visit North America as part of "a new page in the relations of the Chinese and the American people."

There is speculation now, in the wake of President Nixon's announcement that he will visit Communist China before next May, that Chou will repay the call.

Chou, considered a leader of the moderate faction in the Chinese leadership headed by party Chairman Mao Tse-tung, has never been in the United States — though he once narrowly missed winning a scholarship to study in a U.S. university.

But he already was turning on his smooth manners for American negotiators during the Second World War in Washington's fruitless efforts to avoid civil war between the Communists and the Nationalist forces of Chiang Kai-shek.

Still vigorous despite his age, Chou made what was perhaps an unknowing prediction — perhaps a calculated hint — of President Nixon's planned visit to China during his conversation with the U.S. table tennis players.

"You have made a start here," he told them, "and I believe in the future more American friends will come to China."

"I believe it will not be slow in coming."

Chou, born and educated a mandarin, is the only leader in Peking's ruling circle with first-hand knowledge of the West. He studied as a young man in France, England and Germany.

But his education, travels and upper-class background never stood in the way of his devotion to the causes of communism and revolution in China.

Chou took part in the noisy May 4 Movement, a student uprising in 1919 against post-First World War treatment of China by the Western allies. He has been in the vanguard of the Chinese revolution ever since.

During the confused days of the movement, he met Teng Ying-chao, a girl who like himself was the revolutionary product of an aristocratic home. They married soon afterward and travelled together to France to help found the Chinese Communist Youth Corps.

Back in China several years later, Chou began his career with the Kang Chan Tang, or Chinese Communist party. He was firmly entrenched in the leadership by the time Chiang Kai-shek and the Communists began battling for China after the death of Sun Yat-sen.

Though he clashed frequently with Mao in the 1920s, Chou was at Mao's side when the legendary "Long March" began with about 80,000 communist troops and ended in the hills a year later with about 20,000.

Again he was at Mao's side when the Chinese People's Republic was proclaimed Oct. 1, 1949, this time as premier and foreign minister. Chou has since relinquished the title of foreign minister but has kept the job in all but name.

★ ★ ★

U.S. Officials Gear To Arrange China Trip

SAN CLEMENTE, Calif. (AP) — President Nixon is keeping State Secretary William P. Rogers at hand for talks any foreign diplomats might seek on the president's plan to visit China.

The Western White House announced Friday that Rogers had cancelled a speech next week to the American Bar Association meeting in London. Instead, a source said, Rogers will be at his Washington desk Monday keeping in touch with foreign governments.

The president also is moving to buttress congressional backing for his mission, scheduling a conference in Washington Monday with Senate and House of Representatives leaders from both the Republican and Democratic parties. He also has called a cabinet meeting that day. Nixon is returning to Washington Sunday after a 12-day stay here.

Initial response from Capitol Hill has been overwhelmingly favorable and the plan has drawn widespread applause from Western countries, Nationalist China has lodged a strong protest.

In his dramatic radio and television speech Thursday night, announcing plans to go to Peking to seek "normalization" of relations with mainland China, Nixon said the trip would be made before May. A White House source said Friday that was an outside date and the trip probably would be made much sooner.

PLACED CALLS

The source discussing Rogers's plans—he declined to be identified—said the state secretary placed personal phone calls to about 19 foreign ambassador in Washington in the hours just before Nixon's announcement Thursday night.

Nixon Visit Mixed Comment

By THE CANADIAN PRESS

Hungarian and Polish newspapers, registering the first Soviet-bloc reaction to President Nixon's planned trip to China, called the move "baseball diplomacy" and a "shocking somersault."

But the Soviet Union, in the midst of a bitter ideological feud with Peking, kept silent.

The semi-official Cairo newspaper Al Ahram said it was "a very grave development in the international balance of power."

Budapest's Esti Hirlap labelled Nixon's decision "baseball diplomacy," adding that "the development promises little good for the international scene at this stage."

"It is rather likely to induce fresh complications."

In Warsaw, one newspaper said the planned trip was "a shocking somersault by Peking and, if you wish, Washington."

Despite an official Egyptian silence, all the Cairo dailies headlined the story. Egypt recently concluded a 15-year friendship treaty with the Soviet Union.

Al Ahram said the Nixon decision proved that the United States still understands no logic except that of "sheer power."

"The human weight of the Chinese giant is still the same as before," it said in an aditorial.

However another Cairo newspaper, Al Gumhuriya, hailed the step as "a very wise decision in an age characterized by an arrogant American policy grossly incapable of understanding the course of history."

Across the Middle East barricades, Israeli Foreign Minister Abba Eban said "sooner or later this logic" of face-to-face meetings "will prevail in our area."

He said the forthcoming Nixon trip shows "a deep desire to advance peace" and declared that the Middle East now is the only major area of conflict where there is no contact between opposing parties.

Foreign Minister Tran Van Lam of South Vietnam, said his government welcomes "all initiatives by all leaders of the world who are trying to normalize relations. ..."

He acknowledged that without the co-operation of China, it would be "difficult to establish peace in this part of the world."

"It's hard to forget this nation of 700 million people."

The strongest opposition in Asia to the Nixon trip came from supporters of Nationalist China, such as the Hong Kong newspaper Shih Pao.

"We are greatly shocked and cannot repress our utmost anger," it said. "A new Munich situation will appear in Asia . . . It was only lead to a new war . . .

"We believe the Kremlin's shock is as great as ours," Shih Pao added. "This action of the American government discards and betrays faith ..."

Despite the official silence from Moscow, diplomats speculated that the Soviet Union was not at all pleased with a renewal of relations between the U.S. and China, with whom Russia has been embroiled in a bitter ideological dispute for some years.

Most Western countries greeted the Nixon announcement warmly, including those in the North Atlantic Treaty Organization. Although no official NATO reaction was announced, one official said simply that "NATO exists to settle conflicts, so anything that eases conflicts is exactly what we want."

In Amsterdam, The Roman Catholic paper De Tijd said it could "lay the groundwork for more peace and prosperity in the world," but added that "it also means an enormous gain of prestige for China . . ."

A former French premier and foreign minister, Maurice Couve de Murville, wrote in Le Figaro that Nixon's decision was "logical and normal" and raises the possibilities of a Vietnam settlement and "the upsetting of the Pacific area equilibrium . . .".

"If the thaw really continues between Washington and Peking," he said, "and if the question of Formosa can be put in its true place—that of a Chinese affair to be settled, a la Chinoise —then a great renewal is really in sight . . ."

In London, The Guardian noted that "one principal uncertainty is the attitude the Russians will take . . ." And The Times added that "the advance warning gives the Russian leaders time to make attempts to heal their own breach with Peking before the president's visit."

BREADCRUMB AIRLIFT APPROVED

MANBY, England (UPI) — The Royal Air Force has made a new Berlin airlift — of breadcrumbs.

The cargo was urgently requested by some airmen at the RAF base at Gatow, near the divided city, for use in a fishing contest.

Since training flights to the base are regularly flown from Manby, the request was no problem and was promptly filled.

CREDIT
EASY AND INSTANT
HONDA
3388 DOUGLAS 385-2222
PEARSON

HIGH SCHOOL DIPLOMA

EARN A HIGH SCHOOL DIPLOMA IN YOUR OWN HOME!
Prepare for a Better Job, Colleges or Provincial Examinations. All Books supplied. No classes. One of the largest and oldest Canadian Schools.
Phone or write for a Free Booklet
Phone 477-4490
Day or Night
NATIONAL COLLEGE
1707 CARNEGIE CRES.

McDOWELL LTD.
MC CHEVRON HEATING FUELS LTD.
MC LTD.
McDOWELL LTD.
911 Fort St. 383-4138

Sands
Your Community
Funeral Chapels
Dedicated to Service
Victoria
388-5155 388-5156
383-7511
Sidney
656-2932
Colwood
478-3821
Nanaimo
753-2032

Simpsons-Sears
Automotive Centre
Complete Service and Expert Installations

Wheel Alignment Special
Sale Price 6.99

Here's What YOU Get:
- Lining, Reg. 12.98 Exch. Sale Price, Exch. 9.98
- Labor, Reg. 12.00. Sale Price 7.00
- Turn 4 drums, Reg. 12.00. Sale Price 7.00
- Repack front wheels, Reg. 3.00. Sale Price 2.00
- Rebuild 4 cylinders, Reg. 12.00. Sale Price 7.00
- Fluid 3.00
- W/Cylinder Cups 4.00
- Total Regular Price 58.98.

Self-adjusting brakes $3 extra.

Dependable Brake Jobs
Complete quality overhaul for all four wheels, all drums turned and trued. Backing plates washed and cleaned. Heavy-duty, bonded linings on all 4 wheels are precision ground for total drum contact. Front wheel bearings are inspected and repacked. Hydraulic wheel cylinders rebuilt. Master cylinder and grease seals are carefully inspected and tested. Total job at Simpsons-Sears Low Price.
Sale Price 39.98
Additional Parts and Labour Extra.
Price for most popular cars. Other makes slightly higher.
Simpsons-Sears, Hillside: 3190 Shelbourne Street. Lots of Free Parking . . . No Tickets, No Time Limit. (5-73)

Shop Simpsons-Sears Wednesday, Thursday and Friday Nights Until 9
SIMPSONS-SEARS
ALLSTATE
FIBRE GLASS BELTED
SUPERWIDES

ON SALE FOR
6 DAYS ONLY
PRICES INCLUDE INSTALLATION
Sale Price 27.28 Ea.
D70-14 (Replaces 6.95-14) Whitewalls
For the next 6 days Allstate Superwide-Treds are on sale at reduced prices. Allstate Superwide-Treds have fibreglass belts for extra long mileage, superior road holding and excellent control. DuPont nylon carcass plies for added safety and strength. The deep, wide tread puts more rubber on the road for better traction. 70 series wide-track styling for that low, sporty look of high performance tires. Twin ring whitewalls. Guaranteed against ALL tire failures for the life of the tread. Plus, a 42-month guarantee against tread wearout, good throughout North America. Sale ends Saturday, so get your Superwides NOW!

Twin Ring Whitewalls

70 Series Size	Replaces	Sale Price, Ea.
D70-14	6.95-14	27.28
E70-14	7.35-14	29.62
F70-14	7.75-14	31.18
G70-14	8.25-14	33.52
H70-15	8.55/8.45-15	35.08

Simpsons-Sears: Tires Auto Service Stations. (95-93A)v Phone Enquiries: 383-9111.
Simpsons-Sears, Hillside: 3190 Shelbourne Street
Lots of Free Parking . . . No Tickets, No Time Limit (7-21)

Simpsons-Sears MONDAY JULY 19 1.49 DAY

Savings for Your Home, Your Family

ONE DAY ONLY! SALE STARTS 9.30 AM. PERSONAL SHOPPING ONLY

Summer Costume Jewellery

A large assortment of up-to-the-minute fashion accessories, including pins, earrings, pendants, chokers and beads. Sale Price

2 for 1.49 and 1.49 ea.

Personal Shopping: Jewellery (4)

JEWELLERY

MEN'S CUFFLINKS—Assorted styles. Sale Price, Pr. **1.49**

LEATHER STRAPS—Assorted styles. Sale Price, Ea. **1.49**

WATCH STRAPS—Men's and ladies' styles. Sale Price, Ea. **1.49**

Stainless Steel Flatware: Attractive Nightsky Pattern.

TEASPOONS OR COFFEE SPOONS. Sale Price **8 for 1.49**

DINNER FORKS, DESSERT SPOONS, ICE TEASPOONS, GRAPEFRUIT SPOONS, OR SALAD FORKS. Sale Price **6 for 1.49**

DINNER KNIVES. Sale Price **3 for 1.49**

TABLESPOONS. Sale Price **4 for 1.49**

Personal Shopping: Jewellery (4)

HOUSEWARES

FOUNTAIN GLASSES—5oz. size. Sale Price **24 for 1.49**

KINGSFORD CHARCOAL — 5-lb. bag for the barbecue! Sale Price **3 bags 1.49**

OPEN ROASTER—25-lb. capacity. Sale Price, ea. **1.49**

PAD AND COVER SET. Sale Price, set **1.49**

STEAK BROILER AND TOASTER. Sale Price **2 for 1.49**

BARBECUE BASTING BRUSH. Sale Price **2 for 1.49**

BARBECUE TOOLS! YOUR CHOICE—Turner, fork, tongs. Sale Price **2 for 1.49**

SPRAY KLEEN. Sale Price **2 for 1.49**

YACHT MOP—Cotton. Sale Price **2 for 1.49**

CORN BROOMS. Sale Price, ea. **1.49**

Personal Shopping: Housewares (11)

Beauty And Health Aids

CREST TOOTHPASTE—Family size. Sale Price **2 for 1.49**

WHITE VELVET TOILET TISSUE—3-ply. Package of 4. Sale Price **3 pkgs. 1.49**

DESERT FLOWER SCENTED CANDLES. Sale Price, ea. **1.49**

WILKINSON RAZOR BLADES—5 in pkg. Sale Price **4 pkgs. 1.49**

CLAIROL HAIR SPRAY. Sale Price **2 for 1.49**

WHITE VELVET HAIR SPRAY—14-oz. can. Sale Price **2 for 1.49**

SOAP — Bath ovals lather easily. Sale Price **6 for 1.49**

HAND LOTION — 17¼-oz. size by Simpsons-Sears White Velvet. Sale Price **2 for 1.49**

WHITE VELVET COTTON BALLS—300 per package. Sale Price **2 pkgs. 1.49**

WHITE VELVET DETERGENT—32-oz. size. Sale Price **2 for 1.49**

DEODORANT — Family size, 5-oz. Gives fast, effective protection. Sale Price **2 for 1.49**

DEODORANT — Exclusive 14 Simpsons-Sears Roll-on, 1¾-oz. size. Sale Price **2 for 1.49**

Personal Shopping Only: Beauty and Health (8)

KNITTING YARNS and NOTIONS

BEACH BAGS — Plastic drawstring top. White with Red, Yellow or Blue stripes. Sale Price, ea. **1.49**

SPORTS YARN—2-oz. skein. 50% wool, 50% savelle. Assorted colours. Sale Price **2 for 1.49**

KNITTED WORSTED YARN—2-oz. skein. 50% wool, 50% nylon. Assorted colours. Sale Price **3 for 1.49**

CHAISE LOUNGE COVER—Gold plastic elasticized edges. Sale Price, ea. **1.49**

PICNIC BAGS—Insulated plastic with a floral design. Zippered top. Sale Price, ea. **1.49**

PICTURES — 2"x3" reproduction masterpiece. Gilt coloured frames. Set of 3. Sale Price, set **1.49**

GARMENT BAGS—Green vinyl 20"x54" with zippered front. Sale Price, ea. **1.49**

SCOURED ARAN—Oils are removed. Sale Price **3 balls 1.49**

Personal Shopping: Notions (25)

FABRIC FEATURES

MOSS CREPE FABRIC—100% polyester printed. 45" width. Sale Price, yd. **1.49**

POLYESTER BATISTE FABRIC—Gaily printed. 45" width. Sale Price, yd. **1.49**

DENIM — 36" wide Blue denim. Sale Price, yd. **1.49**

COTTON AND COTTON POLYESTER—45" and 36". Plain colours. Sale Price **2 yds. 1.49**

45" LINENS — Plain colours, Blue, White, Yellow, Brown, Black, Mauve and Peach. Sale Price, yd. **1.49**

ENCHROME SUITING — 54" assorted checks. Sale Price, yd. **1.49**

Personal Shopping: Fabrics (36)

DECORATOR ACCESORIES

BOUDOIR LAMP SHADE. Sale Price **2 for 1.49**

BALLERINA LAMP SHADE—Assorted colours. Sale Price **2 for 1.49**

TABLE LAMP SHADE. Sale Price, ea. **1.49**

BOUDOIR LAMP BASE. Sale Price, ea. **1.49**

FRAMED MIRROR. Sale Price **2 for 1.49**

Personal Shopping: Lamps, Mirrors (21)

CAMERAS, ACCESSORIES

FUJI COLOUR NEGATIVE FILM—126, 20-exposure. Sale Price, ea. **1.49**

FLASH CUBES—Can be used with many popular type cameras. Sale Price **4 cubes for 1.49**

MAGICUBE — Needs no batteries. For use with new Kodak 'X' cameras only. Sale Price **3 cubes for 1.49**

CAMERA CASE — For small 126 instamatic cameras. Holds camera, film, flash cubes and small accessories. Sale Price, ea. **1.49**

200' REEL AND CAN—For standard and Super 8 movies. Sale Price **3 for 1.49**

400' REEL AND CAN—For standard and Super 8 movies. Sale Price **2 for 1.49**

SLIDE TRAY — Universal slide tray holds 40 slides. Fits many projectors. Comes with plastic lid. Sale Price **4 for 1.49**

PHOTO ALBUM — 3x3" size. Slip-in pictures. Sale Price, ea. **1.49**

PHOTO ALBUM — 3x5" size. Slip-in pictures. Sale Price, ea. **1.49**

Personal Shopping: Cameras (39)

1.49 FAMILY CLOTHING FEATURES

FAMILY FOOTWEAR

WOMEN'S GYM SHOES—Canvas uppers in assorted colours. 5-10. Sale Price, pr. **1.49**

GIRLS' GYM SHOES—Canvas uppers in assorted colours. 11-3. Sale Price, pr. **1.49**

BOYS' GYM SHOES—Low style. Black canvas uppers. Sizes 11 to 1. Sale Price, pr. **1.49**

LADIES' SANDALS—Assorted colours in sizes 5 to 10. Sale Price, pr. **1.49**

WOMEN'S SLIPPERS—Mule style. Pink or Blue. Sizes S.M.L. Sale Price, pr. **1.49**

Personal Shopping: Women's, Children's Shoes (34)

MEN'S AND BOYS' GYM SHOES—Boot or cut-off style in Black or White. Boys' 1 to 3, men's 6 to 12. Sale Price, Pr. **1.49**

VINYL SANDALS—Men's sizes, 6 to 12. Sale Price, pr. **1.49**

BOY'S LEATHER SANDALS—Sizes 3-5. Sale Price, pr. **1.49**

Personal Shopping: Boys', Men's Shoes (67)

BOYS' WEAR

YOUTH'S UMBRELLA—Large Black rayon cover. Black vinyl covered handle. Sale Price, ea. **1.49**

PYJAMAS—Cotton flannelette in assorted prints. Long sleeves, long legs. Sizes 8 to 18. Sale Price, pr. **1.49**

BOYS' BRIEFS—100% combed cotton. White only in S.M.L. 3 pair per package. Sale Price, pkg. **1.49**

BOYS' T-SHIRTS—Crew neck, short sleeve style in 100% combed cotton. White only. Sizes 8 to 18. Sale Price **2 for 1.49**

SOCKS—Crew style in Banlon corduroy rib. M (7-8½), L (9-11). Sale Price **2 pr. 1.49**

SWEATSHIRTS—Crew neck, long-sleeves. Fleece lined, cotton knit. S.M.L. XL. Sale Price, ea. **1.49**

BRIEFS—50% cotton, 50% nylon blend in Gold, Green or Blue colours. M (8-12), L (14-18). Sale Price **2 pr. 1.49**

SWEATSHIRTS—Crew neck, short sleeve styles. Fleece lined cotton knits. S.M.L. XL. Sale Price, ea. **1.49**

CASUAL BELT—1½" widths in shrunken leather finish. Contrast stitching. Sizes 22" to 28". Sale Price, ea. **1.49**

Personal Shopping: Boys' Wear (40)

GIRLS' WEAR

GIRLS' NYLON STRETCH SHORTS — Assorted colours. Machine washable. Sale Price, ea. **1.49**

GIRLS' STRETCH TERRY SHORTS—Good colour selection. Sizes 7 to 14. Sale Price ea. **1.49**

GIRLS' SWEATSHIRTS—Long or short sleeved, fleece lined. Absorbent. S.M.L. Sale Price, ea. **1.49**

GIRLS' DENIM CUT-OFFS—Ideal for camp or cottage. Sizes 8 to 14. Sale Price, ea. **1.49**

GIRLS' BRIEFS AND VESTS—By Ladybird. Pre-shrunk. Pkg. of 2. Sizes 8 to 14. Sale Price Pkg. **1.49**

GIRLS' ASSORTED TANK TOPS— In stretch terry. Sizes 8 to 14. Sale Price, ea **1.49**

GIRLS' TAGARI BAG—Sturdy woven fabric. Shoulder strap. Ass't colours. Sale Price, ea. **1.49**

GIRLS' BABY DOLL PYJAMAS—100% cotton. Texmade and Trueprest. Dainty prints. Sizes 8 to 14. Sale Price, pr. **1.49**

GIRLS' T-SHIRTS—In sleeveless and short-sleeve styles. Sizes 8 to 14. Sale Price, ea. **1.49**

Personal Shopping: Girls' Wear (77)

MEN'S FURNISHINGS

BRIEFS — 100% cotton rib knit in White only. Elastic waist. S.M.L. Sale Price **2 pr. 1.49**

SHIRTS—100% cotton rib knit in White only. S.M.L. Sale Price **2 for 1.49**

T-SHIRTS—Antron and nylon stretch. Sale Price ea. **1.49**

BOXER SHORTS—Sanforized cotton in assorted patterns. S.M.L. XL. Sale Price **2 pr. 1.49**

TIES—Big assortment of stripes and fancies. Sale Price, ea. **1.49**

HANDKERCHIEFS—Pkg. of 9. 100% White cotton. Sale Price, pkg. **1.49**

BELTS—Black or Brown leather. Sale Price, ea. **1.49**

DRESS SOCKS—Nylon stretch in assorted colours. One size fits 10 to 12. Sale Price **2 pr. 1.49**

EXECUTIVE SOCKS—Stretch nylon in assorted colours. One size fits sizes 10 to 12. Sale Price, ea. **1.49**

SWEAT SHIRT—Long-sleeve style. Fleece lined cotton. Assorted colours. S.M.L. XL. Sale Price, ea. **1.49**

Personal Shopping: Men's Furnishings (33)

WOMEN'S ACCESSORIES

TOPS—Assorted styles in stretch nylon or terry. Some with sleeves; assorted necklines. S.M.L. Sale Price, ea. **1.49**

JAMAICA OR SHORT SHORTS—Nylon or stretch terry. Navy, Blue, Green and other popular colours. Sizes 10 to 18. Sale Price, pr. **1.49**

SUN HATS — Cool straws and fabrics, most in floppy brim styles. Assorted colours. Sale Price, ea. **1.49**

COTTON BLOUSES—Assorted colours with long or short sleeves. Broken sizes 10 to 18. Sale Price, ea. **1.49**

Personal Shopping: Accessories (88)

LINGERIE

BRIEFS — Satinette nylon in assorted colours. S.M.L. Sale Price **2 pr. 1.49**

BIKINIS—Satinette nylon in assorted colours. S.M.L. Sale Price **2 for 1.49**

BIKINIS—Colourful prints in S.M.L. Sale Price **2 for 1.49**

BRIEFS—Assorted colours with fancy trims. S.M.L. Sale Price **3 pr. 1.49**

OS PANTIES—Briefs or flare leg styles for the larger figure. Sale Price **2 pr. 1.49**

SHIFTS—Assorted print styles in S.M. Sale Price **2 for 1.49**

Personal Shopping: Lingerie (38)

INTIMATE APPAREL

PROPORTIONED LYCRA BRAS—Lycra and lace in half-padded, lightly padded and fully padded styles. A. B. C. fittings. Sale Price, ea. **1.49**

BRIEF AND BOY LEG PANTY GIRDLES—Lightweight lycra. Beige. One size fits all. Sale Price, ea. **1.49**

CONTOUR BRA—Lightweight fibrefill. Adjustable strap. Lycra. White. Sale Price, ea. **1.49**

ASSORTED FOUNDATIONS—Lycra, lace and cottons. White and colours. Broken sizes. Sale Price **2 for 1.49**

Personal Shopping: Foundations (18)

MEN'S CASUAL WEAR

SOCKS—Grey wool blend. Reinforced toes and heels. One size. Sale Price **2 pr. 1.49**

GLOVES—Leather palm, open cuff style. Sale Price, pr. **1.49**

SHORTS—Assorted checks. Sizes 30 to 42. Sale Price, pr. **1.49**

CAPS—Clearance of Summer caps. Sale Price, ea. **1.49**

WORK SHIRTS—Full cut style. Sanforized. Green. Sizes 14½ to 18. Sale Price, ea. **1.49**

Personal Shopping: Men's Wear (31)

CHILDREN'S WEAR

HOODED BATH TOWEL SET—Nursery prints on white background. Includes 30x36" towel and 10x10" face cloth. Sale Price, set **1.49**

RECEIVING BLANKET—Multi-coloured flannelette. 30x36" size. Sale Price, pkg. of 2 **1.49**

GIRLS' SWIMSUITS—In one and two-piece styles. Sizes 4 to 6x. Sale Price, ea. **1.49**

GIRLS' FLARE PANTS—Striped denim or stretch nylon. Broken sizes. Sale Price, ea. **1.49**

TODDLER GIRLS' PERMA PREST FLARES — Pink, Orange or Turquoise. Sizes 2 to 3x. Sale Price, ea. **1.49**

GIRLS' COTTON KNIT T-SHIRTS—Stripes, prints and plains. Sizes 4 to 6x. Sale Price, ea. **1.49**

BOYS' SWIMSUITS—Stretch nylon in assorted colours. Sizes 4 to 6. Sale Price **2 for 1.49**

BOYS' STRETCH TERRY T-SHIRTS—Canadian made. Plain colours or stripes. Sale Price, ea. **1.49**

BOYS' OR GIRLS' HATS—Straws, Gobs or baseball caps. Sale Price **2 for 1.49**

BOYS' OR GIRLS' BRIEFS—Cotton knit 3 in pkg. Sizes 2 to 6x. Sale Price **2 pkg. for 1.49**

INFANTS' SUNSUITS—Stretch terry or cotton. Medium or large size. Sale Price, ea. **1.49**

INFANTS' SUNBONNETS—Eyelet trim. White. Sale Price, ea. **1.49**

CRAWLERS—Perma Prest cotton in Pink, Yellow or Red. Broken sizes 12, 18 and 24 mos. Sale Price, ea. **1.49**

INFANTS' STRETCH NYLON T-SHIRTS — Red or Blue stripes and plain. White. M.L. Sale Price, ea. **1.49**

COTTON KNIT T-SHIRTS FOR BABY — Domed shoulder. Plains and prints. Sale Price **2 for 1.49**

TERRY TRAINING PANTS—Good quality. Pink, Aqua, Yellow and White. Sizes 2 to 6. Sale Price **2 for 1.49**

Personal Shopping: Infants Wear (29)

HOSIERY SPECIALS

ONE SIZE PANTIE HOSE—20 denier leg, 40 denier pantie. Reinforced toe, nude heel. Mesh knit. Sale Price **3 pr. 1.49**

PANTIE HOSE—First quality 20 denier. Assorted colours in S.M.L. Sale Price, pr. **1.49**

TERRY SCUFF SLIPPERETTES—Assorted colours in S.M.L.XL. Sale Price, pr. **1.49**

SEAMLESS MESH NYLONS — First quality in assorted colours. Sizes 9 to 11. Sale Price **4 pr. 1.49**

Personal Shopping: Hosiery (75)

HARDWARE

CARPET CASTERS—In Antique bronze finish. 4 per package. Sale Price, pkg. **1.49**

CATCHES—Magnetic type. Sale Price, ea. **1.49**

HOSE—7/16" x 50-ft. hose. Sale Price, ea. **1.49**

PLIERS—Good quality utility pliers. Sale Price, pr. **1.49**

HOSE NOZZLE—Pistol grip type. Sale Price, ea. **1.49**

POLY ROPE—¼" diameter by 50-ft. long. Sale Price, ea. **1.49**

POWER SCREW AND NUT DRIVER—Includes 8 sockets, 2 screwdriver tips, speed reducer; attaches to drill. Sale Price, set **1.49**

CRAFTSMAN FLEX DOOR STOPS—Brass plated finished. Sale Price **8 for 1.49**

DRAWER PULLS—Chrome plated. Modern "U" design. Sale Price **6 for 1.49**

Personal Shopping: Hardware (9)

PAINTS, ACCESSORIES

EXTERIOR OIL BASE PAINT—Quart size only in White. Sale Price, ea. **1.49**

EXTERIOR LATEX PAINT—Quart size only in White. Sale Price, ea. **1.49**

ROLLER SET—7½" size. Sale Price, set **1.49**

CAULKING CARTRIDGE—White and Grey. Sale Price **4 for 1.49**

CAULKING CARTRIDGE AND GUN—White and Grey. Sale Price, ea. **1.49**

CONTACT PAPER—Assorted. Sale Price **3 yds. 1.49**

Personal Shopping: Paints (30)

RECORDS, ACCESSORIES

BATTERIES—D transistor and Penlite batteries. Sale Price **10 for 1.49**

RECORD RACKS—For 50 records. Sale Price, ea. **1.49**

C60 CASSETTE TAPES. Sale Price, ea. **1.49**

LP RECORDS—Instrumental, Western and Vocal selections. Sale Price, ea. **1.49**

CHILDREN'S LP RECORDS—Popular selections for the little ones. Sale Price, ea. **1.49**

CASSETTE HEAD CLEANERS. Sale Price **2 for 1.49**

Personal Shopping, TVs, Stereos (37)

TOY SPECIALS

INFLATABLE AIR MATTRESS — For beach and camping. Sale Price, ea. **1.49**

BEACH AND SAND SET—8-pce. plastic play set. Sale Price, set **1.49**

GARDEN TOOLS—3-pce. set includes shovel, rake and hoe. Sale Price, set **1.49**

BATTERY POWERED BOAT—Great fun at the beach. Sale Price **2 for 1.49**

HOLSTER SET — For the young cowboy. Sale Price, set **1.49**

PLUSH TOYS — Cuddley animals for baby. Sale Price, ea. **1.49**

GAS BALL — 10" diameter. Colourful ball. Sale Price **2 for 1.49**

BEAUTY SET — Assorted play cosmetic sets. Sale Price **2 sets 1.49**

BUGKEEPER — Plastic storage jar with magnifying glass. Sale Price **2 for 1.49**

MOUSEGETAR—Mickey's favourite musical toy. Sale Price, ea. **1.49**

Personal Shopping: Toys (49)

SERVICE CENTRE

FRONT WHEEL PACK. Sale Price, ea. **1.49**

BRAKE ADJUSTMENT. Sale Price, ea. **1.49**

STANDARD LUBE. Sale Price, ea. **1.49**

WHEEL BALANCE. Sale Price, ea. **1.49**

Personal Shopping: Service Centre (190)

BUILDING MATERIALS

GALVANIZED EAVESTROUGH—10-ft. length. Sale Price, ea. **1.49**

GALVANIZED DOWNPIPE—10-ft. length; 2" diameter. Sale Price, ea. **1.49**

GALVANIZED ELBOWS—2" downpipe. Sale Price **6 for 1.49**

Personal Shopping: Building Materials (64)

BATHROOM ACCESSORIES

TOOTHBRUSH HOLDER. Sale Price, ea. **1.49**

SOAP DISH. Sale Price, ea. **1.49**

SANOVAN—1-qt. size. Sale Price, ea. **1.49**

TOILET PLUNGER. Sale Price, ea. **1.49**

DRAIN—1-qt. size. Sale Price **2 for 1.49**

18" TOWEL BAR. Sale Price, ea. **1.49**

POOL REPAIR KIT. Sale Price, ea. **1.49**

POOL FILTER POWDER. Sale Price, ea. **1.49**

Personal Shopping: Plumbing (42)

ELECTRICALS

SWITCH—Quiet operation. Brown. Rated 15 amps. Sale Price **4 for 1.49**

DUPLEX RECEPTACLE—Brown. For grounded circuits. Sale Price **4 for 1.49**

OCTAGONAL BOX—4" box with wire clamps. Sale Price **4 for 1.49**

RECEPTACLE/SWITCH BOX—Standard size. Gangable with clamps. Sale Price **4 for 1.49**

Personal Shopping: Electricals (34)

20 MINUTE BUS SERVICE RIGHT TO HILLSIDE SHOPPING CENTRE

HAULTAIN NUMBER 10 BUS SCHEDULE

No. 10 leaves Douglas at Yates via Douglas and terminates at the Northeast door of Simpsons-Sears.

GARDEN SHOP SPECIALS

POTTING SOIL—3/3-lb. bag. Sale Price. **1.49**

PAMPAS GRASS—In 1-gal. container. Sale Price, ea. **1.49**

EVERLASTING FLOWERS—Assorted. Sale Price **18 for 1.49**

EVERLASTING FLOWERS—Assorted. Sale Price **10 for 1.49**

SLUG KILLER—6H Cross Country slug killer. Sale Price **1.49**

ROSE AND FLORAL SPRAY BOMB—Kills garden insects, controls blackspot. Sale Price, ea. **1.49**

LAZY MAN'S ROSE FOOD — 5 pounds. Kills insects, weeds and feeds plants. Sale Price, ea. **1.49**

CROSS COUNTRY GARDEN LIME—50 pounds. Will not burn. Sale Price **2 for 1.49**

Personal Shopping: Garden Shop (71)

STAPLES

TOWEL SET—Sale Price. Set **1.49**

TEA TOWELS—Linen. Package of 4. Sale Price, pkg. **1.49**

PILLOW CASES—Gift boxed. Sale Price, pr. **1.49**

VINYL TABLECLOTH—52"x52" size. Sale Price, ea. **1.49**

PLACE MATS—Package of 4. Sale Price, pkg. **1.49**

POLYSHEATH PILLOW—Sale Price. ea. **1.49**

COTTON TABLECLOTH—52"x52" size. Sale Price, ea. **1.49**

CHICKEN FEATHER PILLOW. Sale Price, ea. **1.49**

MATTRESS COVER—Double size. Sale Price, ea. **1.49**

MATTRESS COVER—Twin size. Sale Price, ea. **1.49**

FOAM CHIP PILLOW. Sale Price, ea. **1.49**

PILLOW COVER—Red, Green, Orange or Brown corduroy. Sale Price **2 for 1.49**

PILLOW COVER—White. Sale Price **2 for 1.49**

BLANKET—Flannel. Sale Price, ea. **1.49**

PILLOW CASE—White. Sale Price **2 pr. 1.49**

PILLOW CASE—Colourful print. Sale Price, pr. **1.49**

BATH TOWELS—Assorted colours. Sale Price **2 for 1.49**

FACE CLOTHS—Assorted. Sale Price **3 for 1.49**

Personal Shopping: Staples (96)

CANDY FEATURES

COMBINATION — 1 lb. each of Orange and Lemon Slices, Ju Jube and Rosebuds. Sale Price **3 lbs. 1.49**

COMBINATION—1 lb. each of Lowney's Bridge Mix and White Heather Mix. Sale Price **2 lbs. 1.49**

TURNEY'S ORCHID MIX. Sale Price **2 lbs. 1.49**

Personal Shopping: Candies (87C)

FOR THE SMOKER

COMBINATION — 3 packages of Canadian cigarettes, 20s, plus 1 carton of book matches. Sale Price **1.49**

1 TIN MATINEE TOBACCO—6-oz. size. Fine cut. Sale Price, ea. **1.49**

1 TIN SPORTSMAN TOBACCO—6-oz. size. Fine cut. Sale Price, ea. **1.49**

Personal Shopping: Tobacco Counter (87T)

SPORTS CENTRE FEATURES

BIKE TIRES — To fit most standard bicycles. Sale Price, ea. **1.49**

BIKE TUBES — To fit above tire sizes. Sale Price **2 for 1.49**

SOCCER BALL — Sturdy vinyl construction. Official size. Sale Price, ea. **1.49**

FOOTBALL — Vinyl construction, regulation size. Sale Price, ea. **1.49**

BATTERIES — Penlite C-D-AA, sizes. Transistor or flashlight. Sale Price **10 for 1.49**

GOLF BALLS — Standard compression. Good quality. Sale Price **6 for 1.49**

KICK STANDS—V-style. Double stand. Sale Price, ea. **1.49**

BIKE PUMP. Sale Price, ea. **1.49**

FISHING LINE—½-lb. spool. Sale Price, ea. **1.49**

BOBBY ORR STREET BLADE. Sale Price **2 for 1.49**

2-CYCLE MOTOR OIL — Pint size, recommended for Evinrude and Johnson motors. 50:1 ratio. (Limit of 6 pints per customer). Sale Price **3 for 1.49**

PLASTIC REPAIR KITS. Sale Price, ea. **1.49**

.22 PELLETS — Approximately 200 per can. Sale Price **2 for 1.49**

SLAZENGER TENNIS BALLS. Sale Price **2 for 1.49**

BEGINNER'S TENNIS RACQUET. Sale Price, ea. **1.49**

FLASHLIGHT — Complete with batteries. Sale Price, ea. **1.49**

OFFICIAL SOFTBALL BATS. Sale Price, ea. **1.49**

ICE PACK — For coolers. Sale Price **2 for 1.49**

Personal Shopping: Sports Centre (6)

FLOOR COVERINGS

ENAMEL SURFACE LINOLEUM—High style patterns. 9' or 12'. Sale Price **2 sq. yds. 1.49**

VINYL ASBESTOS TILES—Marble styling in light colours. Sale Price **9 for 1.49**

VINYLREST LINOLEUM—Smart patterns, bright colours on an easy-care vinyl surface. 9' or 12' widths. Sale Price, sq. yd. **1.49**

COCOA MAT—Ideal at entrance ways. Sale Price, ea. **1.49**

SCATTER MATS—Broadloom remnants in approximate 18x27" size. Sale Price, ea. **1.49**

Personal Shopping: Floor Coverings (37)

STATIONERY

RIVIERA ENVELOPES — 44 envelopes per package. Sale Price **5 pkgs. 1.49**

RIVIERA LETTER PAD — 140 sheets per pack. Pad with floral cover. Sale Price **3 pads 1.49**

NOTE PAD—Contains 140 sheets. Sale Price **5 pads 1.49**

ENVELOPES — 46 envelopes per package. Sale Price **5 pkgs. 1.49**

BALL POINT PEN—Plastic barrel and cap, retractable point. Sale Price **2 for 1.49**

ADDER ROLLS—1 pack contains 3 standard size rolls. Sale Price **2 pkgs. 1.49**

PARKER JOTTER — Plastic barrel, stainless steel cap. Retractable point. Sale Price, ea. **1.49**

LABEL MAKER—Mini size, complete with ¼" tape. Sale Price, ea. **1.49**

CRIB BOARD—3-hand plastic construction in perfect "29" design. Sale Price, ea. **1.49**

PLAYING CARDS — Double decks in assorted designs. Plastic coated for durability. Sale Price **1.49**

Personal Shopping: Stationery (3)

DRAPERIES

SQUARE CUSHION — 14" in assorted colours. Sale Price, ea. **1.49**

HOPSACKING — 45" width. Sale Price, yd. **1.49**

LINING — 45" width in White colour. Sale Price **2 yds. 1.49**

PLEATER TAPE — 3½". Sale Price **6 for 1.49**

I BEAM — 8-foot length. Sale Price, ea. **1.49**

PLEATER HOOKS — 10 per bag. Sale Price **2 bags 1.49**

BURLAP — 40" width. Assorted colours. Sale Price **2 yds. 1.49**

12" SQUARE CUSHIONS. Sale Price **2 for 1.49**

VINYL VALENCE—9"x54". Blue/Beige. Sale Price **2 for 1.49**

Personal Shopping: Draperies (24)

CHINAWARE FEATURES

COASTER SET—6 laminated coasters. Colourful round design. Comes in covered container. Sale Price, set **1.49**

COFFEE MUGS—Colourful designs. Sale Price **2 for 1.49**

POT HOLDER SET—Chef figure hangs on wall with pot holders. Sale Price, set **1.49**

MEMO HOLDER—Cat and mouse design complete with roll of paper. Sale Price, ea. **1.49**

PICK HOLDER—Cat with 6 mouse picks. Sale Price, ea. **1.49**

COFFEE MUGS OR BEAKERS—English bone china. Floral patterns. Sale Price, ea. **1.49**

Myotts English Ironstone Dinnerware. Your choice of Hawaiian or Invitation patterns.

CUP AND SAUCER, DINNER PLATE OR TEA PLATE. Sale Price **2 for 1.49**

CEREAL BOWL OR BREAD/BUTTER PLATE. Sale Price **3 for 1.49**

FRUIT NAPPIE. Sale Price **3 for 1.49**

OPEN VEGETABLE BOWL OR MEDIUM PLATTER. Sale Price, ea. **1.49**

CERAMIC ASHTRAYS—With dog figures on a chain. Sale Price, ea. **1.49**

COLOURFUL GLASS VASES—In Red, Blue, Green and Yellow. Sale Price, ea. **1.49**

Personal Shopping: Chinaware (35)

AUTOMOTIVE SUPPLIES

ENGINE RENT—Prolongs engine life. Sale Price **2 for 1.49**

ALLSTATE REGULAR MOTOR OIL—Quart size. 20 weight only. Sale Price **4 for 1.49**

WHEEL WRENCH—4-way structure. Sale Price, ea. **1.49**

LITTER BASKETS—Assorted colours. Sale Price, ea. **1.49**

SEAL BEAMS—Fit most cars. Sale Price, ea. **1.49**

ALLSTATE MOTOR OIL 10-W-30—Quart size. Sale Price **3 qts. 1.49**

TURTLE WAX — 15-oz. liquid wax. Sale Price, ea. **1.49**

CHAMPION SPARK PLUGS. Sale Price **2 for 1.49**

COOL CUSHIONS—Comfortable summer driving. Sale Price, ea. **1.49**

CHAMOIS—To bring out the best shine. Sale Price, ea. **1.49**

CLOTHES HANGING BAR. Sale Price, ea. **1.49**

SPORT WHEEL GRIP. Sale Price, ea. **1.49**

WASH MITT—Soft dynel. Sale Price **2 for 1.49**

REAR SPLASH MATS—Black, Green, Blue. Sale Price **2 for 1.49**

LICENCE FRAMES—Feature "City of Gardens". Sale Price, ea. **1.49**

Personal Shopping: Automotive Accessories (28)

FREE PARKING

*Free Parking · No Time Limit · No Tickets While You Shop SIMPSONS-SEARS...

Open 'til 9 p.m. Every Wed., Thurs, and Fri.

(7:30)

Simpsons-Sears, Hillside: 3190 Shelbourne Street. Lots of Free Parking . . . No Tickets, No Time Limit.

PERSPECTIVES AND PREJUDICES

Dialogue With Athiests

By REV. J. A. DAVIDSON

Marghanita Laski, an English novelist and critic, is of Jewish background — she is a daughter of the late Harold Laski, the political scientist — but she says that she is an atheist. But she is an atheist with sympathy for much in the Judaeo-Christian religious heritage and with concern for many of its values and resources.

In a magazine article she makes this point: "Useful creative dialogue between religious people and unbelievers will not be achieved by their inventing a mish-mash of apparently less controversial religion, but by starting from a common core of needs and experiences, no matter what we suppose to be their source."

●

I am sure that in that common core of needs and experiences religious persons and unbelievers can find significant points of contact — and I am convinced that today there is no point of contact more significant than the widespread concern for the meaning of human life.

Life has become so terrifyingly complex that everywhere men and women are losing any grip they may have had on what can hold life together for them. A character in Albert Camus' play, Caligual, expresses a characteristic mood of our time: "Here is what frightens me: to lose one's life is a little thing, and I will have the courage when necessary — but to see the sense of life dissipated, to see our reason for existence disappear, that is what is intolerable. A man cannot live without meaning."

●

"A man cannot live without meaning." That is almost axiomatic. And, unfortunately, a sense of life's meaningfulness cannot be issued to us as tidy prescription of understanding and purpose, with all the large chunks of doubt and apprehension strained out.

The meaning of life cannot be set down for you in a set of propositions and ideas. Life's meaning is not that kind of thing. It isn't something firm and fixed. Meaningfulness, rather is in a process, a continuing pattern of responsiveness and awareness, a deep and elemental sensitivity to purpose in human existence.

This sense of life's meaningfulness does not come to us primarily through our thinking about it, by our being very intellectual about it — although most of us could enhance for ourselves a sense of life's meaningfulness by the arts of mediation and contemplation. But thinking about it is never enough. Basic to awareness of life's meaningfulness are our commitments, our commitments to other persons, our commitments to causes beyond ourselves.

Jean-Paul Sartre, the French philosopher and writer, reports that it was during the Second World War, when he was in the French underground resistance movement and in constant danger of betrayal and death, that he felt most alive and free, that he seemed most authentically human, that life seemed most meaningful to him. Satre, the thinker, found that awareness of life's meaningfulness did not come to him through his professional indulgence in heavy intellectuality, but, rather, in commitment to something significant beyond the self, commitment with personal risk in it.

●

Sartre repudiates the standard religious interpretations of man's existence, but his own experience demonstrates something of the nature of the workings of the commitments of faith. And I suggest that this points to a primary point of contact between religious persons and unbelievers.

"A man cannot live without meaning." That is a secular text around which many of us, believers and unbelievers can find unity and mutual concern in our common humanity.

LEAVING a scene of human strife for the comparative quiet of Yale Divinity School as associate dean is Rev. J. Michael Allen. Allen, 43, was for 10 years an Episcopal minister on Manhattan's shabby lower East Side where he mixed robust worship, drama, art, jail-ins, marches and battling for social and racial justice. (AP Wirephoto)

City Church Urges B.C. To Up Welfare Payments

The congregation of Centennial United Church, 649 Gorge, has petitioned the province to initiate sweeping welfare reforms, including raising payment rates to single persons.

The seven-point petition was received and filed by city welfare committee Thursday. The church members urged the province, and where appropriate the various B.C. municipalities, "to bace boldly the situation confronting recipents of public welfare allowances," and to initiate immediate action with a view to:

- Raising welfare rates, especially for single persons and families with one or two children.
- Allowing all welfare recipients to earn up to $100 per month without deductions from welfare allowances.
- Directing all municipal governments to take full advantage of additional allowances presently permitted through the provincial government.
- Extending the coverage of the B.C. medical plan to all welfare recipients.
- Working through appropriate authorities to greatly increase the number of low-rental housing units, especially those where rents are related to income.
- Establishing supervision of rental charges to low-income citizens so as to avoid exploitation.
- Hastening implementation of a guaranteed annual income with the fullest possible level of employment, believing these to be both possible and of the highest priority for our nation.

Priest Suspended Over Corn Wafers

SAN DIEGO, Calif. (UPI) — A controversial "farm-workers' priest" was suspended Thursday by the Roman Catholic bishop of San Diego for using corn tortillas as the communion wafer in the mass.

Father Victor Salandini, who has been saying mass for striking members of Cesar Chavez' United Farm Workers organizing committee, was ordered to stop offering mass, hearing confessions and preaching.

Retired Minister Kept Busy

Rev. H. E. D. Ashford, a former financial secretary of the United Church of Canada, has temporarily taken over Esquimalt United Church.

Ashford, officially retired but who has been acting as "sort of a troubleshooter" for churches in difficulty, says one of his main tasks will be to better the debt situation of Esquimalt United.

Ashford, now 71, whose home base is Victoria, has helped in the last six years in Penticton, Revelstoke, and Anchorage, Alaska.

Since he began his ministry in 1924, he has served all over Canada, as well as in India, and as a chaplain in the Second World War, during which time he was decorated by King George VI.

He replaces Rev. Hart Ilsey who has been given a chaplain appointment in Vancouver.

Sea of Galilee Now Polluted

TIBERIAS, Israel (UPI) — The biblical Sea of Galilee, where Jesus is said to have walked on the water, has been polluted by an as yet uncontrolled growth of algae.

Microscopical, seaweed-like plants, the algae are robbing the sea of its oxygen. Unstopped, scientists give the sea 10 years before the fish die and the water is unfit to drink or swim in.

It has serious implications for Israel, for the sea is the source of the national water carrier, supplying one-third of the nation's water, in addition to being a recreation spa and tourist centre.

Already residents of Jerusalem and Tiberias have complained about the foul taste of their morning coffee.

The sea — Isrealis call it Lake Kinneret — gets its water from the Jordan River, whose springs to the north gush clean and clear.

Between those springs and the sea, at one of Israel's prized agricultural projects, the Hula Valley, lies the source of the problem.

There, 15 years ago, the Israelis cleared a swampy marsh 12 miles square and turned it into what they hoped would be lush farmland just beneath the former Syrian Golan Heights.

The Jordan water that had been seeping through the marsh was channeled instead into irrigation ditches. What doesn't reach the fields of corn and cotton goes to the sea.

The developers didn't know they were unloosing thousands of tons of nitrates, tiny particles that serve as food for algae, by draining the Hula swamp.

Lay Minister Heads Service

The fourth in a series of 10 Sunday evening gospel services in Beacon Hill Park will be held Sunday at 7 p.m. in the Cameron bandshell.

The service has been arranged by Emmanual Baptist Church. Master of ceremonies will be lay minister Karl Janzen and the gospel message will be given by Rev. Sid Waterman of Edmonton.

Sandy Macleod will lead the singing. He and his wife, Suzanne, will also give a duet with guitar accompaniment. Mr. and Mrs. Ed Link will also sing a duet and Link, a solo.

Also taking part will be the church's quartette of Stu Bell, Rob Campbell, Janzen and Robbin Estlin.

The series of services are sponsored by Park Services Interdenominational.

City and District Churches

LUTHERAN

GRACE LUTHERAN CHURCH
L.C.A.
1273 Fort St.
(Across from Central Junior High)
Pastor: Rev. David H. Metzger
Organist: Mr. John Bergbusch
10:00 a.m.—The Service
Bible Study each Wednesday at 10:00 a.m.
Thursday Evening Service at 7:30 p.m.
"O come, let us worship the Lord!"
Visitors Welcome!

LUTHERAN CHURCH OF THE CROSS
Cedar Hill and Cedar Hill Crossroad
Alfred J. C. Johnson, pastor, 477-3551
10:00 a.m.—Divine Worship Service.
The Church Where Families Worship Together
Evangelical Lutheran Church of Canada (E.L.C.C.—formerly A.L.C.)
Visitors Welcome

HOPE LUTHERAN CHURCH
MISSOURI SYNOD
1524 Carrick St. at Dean Ave.
The Rev. L. M. Carlson, pastor, 592-2308
Sunday School and Bible Class 9:45 a.m.
Worship Service 11 a.m.
A Church of "The Lutheran Hour" and "This Is the Life"

REDEEMER LUTHERAN CHURCH
Missouri Synod
Jenkins and Jacklin — Colwood
Langford Area
11:00 a.m. — Morning Worship
PEACE LUTHERAN CHURCH
2295 Weiler Ave. — Sidney
9:00 a.m. — Morning Worship
A. Frederick Otke, Pastor — 478-4480

GOOD SHEPHERD LUTHERAN CHURCH
2815 Cedar Hill Road
Rev. Fred Knebel, Pastor
658-8043
9 a.m.—English Service.
10 a.m.—German Service.
10 a.m.—Sunday School.
Western Canada Synod, L.C.A.

CHRIST LUTHERAN CHURCH OF THE REFORMATION
Worshipping at McCall's Chapel
Johnson and Vancouver Streets
Victoria, B.C.
Pastor R. H. Goetjen
Worship and Sunday School at 7:30 p.m.

UNITARIAN

UNITARIAN CHURCH OF VICTORIA
106 Superior St.
10:30 a.m.
Recording of rock oratorio "Joseph".
Come as you are.

MENNONITE

SAANICH COMMUNITY CHURCH
Meets on
SUNDAY, 10:30 a.m. at the
GORDON HEAD RECREATIONAL CENTRE
1744 Feltham
477-6111 477-3012

EVANGELICAL FREE CHURCH

PARKDALE EVAN. FREE CHURCH
3251 Harriet Road 382-7531
SUNDAY
Sunday School—10:00 a.m.
Morning Worship—11:00 a.m.
Evening Worship— 7:00 p.m.
Pastor, Carl Klassen
479-4431 384-3646

SOCIETY OF FRIENDS

SOCIETY OF FRIENDS
(Quakers)
MEETING FOR WORSHIP
SUNDAY, 11 A.M.
VISITORS WELCOME
1831 FERN STREET

UNITED

CADBORO BAY UNITED CHURCH
2625 Arbutus Road
Rev. Robert McLaren, D.D.
10:00 a.m.
Guest Minister: Rev. A. I. Higgins.
Infant and Child Care
Serving Cadboro Bay and Uplands

CHURCH OF CHRIST

CHURCH OF CHRIST
3460 Shelbourne St.
Bible classes, 9:45 a.m.
Morning worship, 11:00 a.m.
Evening worship, 7:00 p.m.
479-4819 — 477-6459

SPIRITUALIST

OPEN DOOR SPIRITUALIST CHURCH
1600 Cook Street
Sunday, 7 p.m. Rev. A. R. D. Robertson, assisted by Rev. E. M. Ralph.
Wed., 8 p.m. Healing.
ATTEND THE FRIENDLY CHURCH

EVANGELICAL

FOURSQUARE CHURCH
891 Esquimalt Road
Sunday School, 9:45 a.m.
Morning Worship—11:00 a.m.
Evangelistic Service—7:00 p.m.
Pastor, Rev. A. E. Teal

GOSPEL CHAPELS

UNIVERSITY CHAPEL AT QUADRA
1095 Tolmie at Jackson
Sunday:
9:45 a.m.—Christian Life Class. (All ages welcome) Sunday School closed for July and August.
11:00 a.m.—Morning Worship Service; Speaker: Mr. John Williams. Subject: "Prayer Secrets".
7:00 p.m.—The Lord's Supper.
Wednesday:
7:15 p.m.—Mid-Week Fellowship. Summer Study and Witness Class introduced by Mr. W. (Bill) Stephens. "The Friendly Church" (Further Information 382-0724)

OAKLANDS CHAPEL
Fernwood and Cedar Hill
Sunday:
9:30 a.m.—The Lord's Supper.
11:15 a.m.—Sunday School and Family Bible Hour. Speaker: Mr. Cyril Weller.
7:00 p.m.—Evening Service. Speaker: Mr. C. Weller.
Thursday:
8:00 p.m.—Prayer and Bible Study.

VICTORIA GOSPEL CHAPEL
935 Pandora Avenue
Sunday Services:
9:30 a.m.—The Lord's Supper.
11:15 a.m.—Sunday School and Family Bible Hour; Speaker: Sam Stewart.
7:00 p.m.—Gospel Meeting; Speaker: Mr. Sam Stewart.
Wednesday:
8:00 p.m.—Prayer and Bible Study.

ROSS BAY GOSPEL HALL
Corner of May and Joseph Streets
Sunday:
9:30 a.m.—Worship and Breaking of Bread.
11:30 a.m.—Sunday School and Family Bible Hour. Speaker: Mr. Dan Smith of Vancouver.
7:00 p.m.—Gospel Meeting Speaker: Mr. Dan Smith.
Tuesday:
8:00 p.m.—Prayer and Bible Study. Speaker Mr. Dan Smith.

CHRISTIAN SCIENCE
First Church of Christ, Scientist
(A branch of The Mother Church The First Church of Christ, Scientist, in Boston, Massachusetts)
Chambers Street and Pandora Avenue
Elevator Available
SUNDAY SERVICE
9:30 and 11:00 a.m.
Subject:
"LIFE"
Sunday School—9:30, 11 a.m.
Testimony Meeting Wed., 8 p.m.
FREE PUBLIC READING ROOM AND LENDING LIBRARY
1210 BROAD STREET
ALL ARE WELCOME
Christian Science Radio Series
"THE TRUTH THAT HEALS"
Sunday 8:45
CFMS 98.5 mgs. Chan. 12 Cablevision

BAHA'I
WHAT IS IT?
Phone 385-8131
For Information

THE SALVATION ARMY
Citadel Corps—757 Pandora Avenue
Major and Mrs. Donald McMillan
11:00 a.m.—
SPIRITUAL PIPEDREAM?
7:00 p.m.—
Evangelistic Meeting
Visitors Especially Welcome

VICTORIA TRUTH CENTRE
Dr. Emma M. Smiley, Minister
Speaker:
Dr. William Graham
11:00 a.m.
"Don't Settle for Less"
7:30 p.m.
"The Law in You"
1291 FORT ST.

CHRISTADELPHIAN
(Lake Hill Women's Inst.)
Sunday School — 9:45 a.m.
11:00 a.m.
Breaking of Bread
LECTURE
D.V.
7:30 p.m.
"FREEDOM"
J. CLOVER

THE CHURCH OF OUR LORD
Humboldt at Blanshard
Founded 1874
11 A.M. and 7:30 P.M.
REV. MELVIN DOBSON, B.A. AT BOTH SERVICES.
Welcome to this historic
REFORMED EPISCOPAL CHURCH

CAPITAL CITY ASSEMBLY
Pastor: R. Carbol 384-8702 284-9612
A Young and Growing Family Church
PRINCESS at CHAMBERS
SUNDAY, 10 A.M. - 11 A.M. - 7 P.M.
Message and Music For NOW
Wednesday and Friday 8:00 p.m.

FIRST BAPTIST CHURCH
Quadra at Mason
Minister: Rev. John A. Watson, B.A., B.D.
Organist and Director of Music: J. E. Tunstall
11:00 a.m.
"New Frontiers"
Church School, 11:00 a.m.

VICTORIA TEMPLE
SHELBOURNE at KINGS
Non-Denominational
A SOUL HEALING MESSAGE
ORIGINAL CHRISTIAN DOCTRINE
Sunday Services: 11 a.m., 7:30 p.m.
Early Morning Prayers: 7:30 a.m.
Adventures in LIVING
Every Wednesday Evening at 8 o'Clock

NAZARENE
2571 Quadra Street
Rev. W. F. Bohan, Th.B., B.A., Pastor
Sunday Services:
Sunday School—9:45 a.m.
Morning Worship—11:00 a.m
Evening Worship—7:00 p.m.

KNOX
PRESBYTERIAN CHURCH
2964 Richmond Avenue
10:00
"HIGH AND LOW"

TRINITY
PRESBYTERIAN CHURCH
2964 Tillicum at Walter
Minister: Rev. Gilbert D. Smith, M.A.
11:00 a.m.
MR. JAMES STRATHAM B.A.
Knox College
Visitors Heartily Welcome in Holiday attire

OPEN AIR SERVICE
BEACON HILL PARK
At Bandshell, 7:00 p.m,
Rain or Shine — IN CHARGE
EMMANUEL BAPTIST CHURCH
Speaker—Rev. Sid Waterman of Edmonton
Auspices: Park Servics Interdenominational

Trinity Christian Centre
Corner of Raynor and Fullerton, Phone 383-6421
(Formerly Victoria-West Community Church)
PASTOR — REV. HAROLD BREDESEN
Sunday School, 9:45 a.m.—Morning Worship, 11:00 a.m.
7:00 P.M. Charismatic Vesper Service
Tuesday and Thursday 8:00 p.m. — Christian Fellowship

St. Andrew's Presbyterian Church
Downtown — Douglas St. at Broughton
9:15 a.m. and 11 a.m,
"WHEN CHRIST OPENS DOORS OF DESTINY!"
7 p.m.—
LETTERS OF FREEDOM FROM PRISON:
3. "PERGAMUM"
Nursery care at 9:15 and 11.
REV. BRUCE MOLLOY AT ALL SERVICES

NORTH DOUGLAS PENTECOSTAL TABERNACLE
Corner of Douglas Street and Canterbury Road
Pastor: REV. HAROLD PENDRAY
9:45 A.M. — SUNDAY SCHOOL
11:00 a.m.—"A BELIEF THAT BEHAVES"
7:15 p.m.—"HOW MUCH DO YOU WEIGH?"
Everyone Welcome

THE CHURCH BY THE LAKE
(Elk Lake Baptist)
Pat Bay Highway, at Elk Lake
Minister: Rev. Harry Pike.
9:30 a.m.—Rev. JOHN WATSON, B.A. B.D.

VICTORIA ALLIANCE CHURCH
1792 Townley Street — Telephone 592-1821
Pastor: Rev. H. G. Clark
9:45 a.m.—Sunday School
11:00 a.m.—"THE MESSAGE OF A MARTYR"
7:00 p.m.—Family Hour of Fellowship and Inspiration
"A SPECIAL WELCOME TO SUMMER VISITORS"

Glad Tidings
God's Word as it is- For Men as They Are.
PENTECOSTAL CHURCH 842 NORTH PARK ST.
9:45—Christian Education Hour
Pastor Hawkes preaches on:
11 a.m.—"OBJECTS OF GRACE"
7:00 p.m.—"GLORIOUS SIMPLICITY"
All visitors in the city are very welcome!
Pastor: Paul Hawkes, Minister of Christian Education: David Ball

EMMANUEL
BAPTIST CHURCH
2121 CEDAR HILL CROSSROAD
Pastor: Rev. Norman K. Archer, B.D., A.L.B.C.
Lay Minister: Mr. Karl Janzen
9:30 a.m. Family Service
11:00 a.m. Morning Worship
Guest Speaker—Rev. Sid Waterman
7:00 p.m.—Evening Worship in Beacon Hill Park

Fellowship and Regular Baptist Church
CENTRAL
"We Preach Christ Crucified, Risen and Coming Again"
833 Pandora Avenue Rev. John M. Moore, Pastor
9:45 a.m.—Bible School for every age
Continuing throughout summer months
11:00 a.m.—The Epistle to the Romans (Study No. 27)
CHRISTIAN CITIZENSHIP
7:00 p.m.—Evening Evangelistic Service
"THE HEART OF THE CHRISTIAN MESSAGE"
Wednesday, 7:30 p.m.—Prayer, Praise and Bible Study
"Where Every Visitor is an Honoured Guest"

FIRST UNITED CHURCH
Quadra at Balmoral Road
11:00 a.m.—
"IN TRUST"
Rev. Robert J. D. Morris
Delayed Broadcast over CKDA at 7:00 p.m.
7:30 p.m.
Evening Worship will be held in Metropolitan United Church during July.

METROPOLITAN UNITED CHURCH
Pandora at Quadra Street
"For a Closer Walk With God"
11 a.m.—
A Centennial Service
"OUR LOVED DOMINION BLESS"
Dr. A. E. King
7:30 p.m.—
"UNTO THE HILLS"
Rev. E. Laura Butler
Creche and Nursery open at 11:00 a.m.

CENTENNIAL UNITED CHURCH
Gorge Rd. at David St.
(Opposite Colony Motor Inn)
Minister—Rev. John Travis
TWO MORNING SERVICES
9:30 and 11:00 a.m.
"TO BE A MAN"
Rev. Ian J. Kemlo, B.A., M.L.S., Guest Preacher at both services.
Soloist — Peggy Packard
Come in Holiday Attire, but Come
Organist and Director of Music: Ian R. Westmacott, A.R.C.T.

Oak Bay United Church
Michelle and Granite
Rev. Alexander Calder
Rev. D. B. Sparling, D.D.
Organist R. W. Kroeger
ONE CHURCH SERVICE
10:00 a.m.
"THE FOREIGNER"

FAIRFIELD UNITED CHURCH
Corner of Moss and Fairfield Road
Minister: Rev. H. W. Kerley, Ph. D.
Organist: I.A.N. Beadle, Mus. D.
Guest Organist — Mr. Colin Bonneau A.R.C.T.
11:00 a.m.—
"The Well-Dressed Christian"

Belmont Ave. United
Belmont Ave. at Pembroke Street
Rev. Murray Henderson, B.A.
11:00—
"Discerning the Body"
Speaker: Rev. H. T. Allen
"A Friendly Community Church"

JAMES BAY UNITED
Corner Michigan and Menzies
11:00 a.m. — MORNING WORSHIP
Guest: Mr. Asthur Fuller
Minister: Rev. K. M. Wood
Serving the James Bay Area

ECUMENICAL SUMMER SERVICES
Sponsored by Cordova Bay United, St. David's-By-The-Sea and St. Dunstan's Anglican and Gordon Head United Churches.
9:45 a.m.
St. Dunstan's Anglican
1789 Tyndal Road
11:00 a.m.
St. David's Anglican
5184 Cordova Bay Rd.
For Information Phone
477-6505

ANGLICAN SERVICES
TRINITY VI
Christ Church Cathedral
Rockland and Quadra
8:00—Holy Communion
10:30—Parish Eucharist
Sermon—The Dean
Followed by Parish Barbecue and Sports Day.
7:30 Evensong
Sermon:
The Rev. John Lancaster
Weekdays
Mattins 9:00 Evensong 5:15
Holy Communion:
Tuesday 11:00 Thursday 7:00
Summer Recitals Saturdays at 4:00 p.m.

ST. JOHN'S
QUADRA AT MASON
8:00 a.m.—Holy Communion
11:00 a.m.—Matins
Sermon—
The Rev. David McKay
Nursery facilities and General Sunday School at 11:00 a.m.
7:30 p.m.—Evensong
Sermon—
The Rev. David McKay
Thursday, 10:30 a.m.—Holy Communion and Blessing

ST. MARY'S
ELGIN ROAD
The Parish Church of Oak Bay
The Ven. Hywel J. Jones, L.Th., Rector
8:30 a.m.—Holy Communion
11:00 a.m.
Mattins
7:00 p.m.—Evensong
Thursday:
10:30 a.m.—Holy Communion

St. George the Martyr
Cadboro Bay and Maynard Roads
Rector: The Rev. Canon C. P. Bishop
8:00 a.m.—Holy Communion
10:00 a.m.—Holy Communion
The Rev. Canon N. S. Noel
THURSDAY
Holy Communion 10:30 a.m.

ST. MATTHIAS
Richardson and Richmond Ave.
Rev. Canon J. Rogers, B.A., B.D. Rector
8:00 a.m.—Holy Communion
10:30 a.m.—Holy Communion
Preacher—
Bishop G. R. Calvert, D.D.
10:30 a.m., Thursday: Holy Communion

ST. BARNABAS
Belmont and Begbie
7:45 a.m.—Mattins and Holy Communion
11:00 a.m.
Sung Mass and Sermon
Nursery Facilities
7:30 p.m.
Solemn Evensong and Sermon
Holy Communion
7:00 a.m. Tuesday,
7:30 a.m. Thursday,
9:30 a.m. Wednesday and Friday
Rector:
The Rev. Canon B. T. Page, M.A.

ST. PHILIP'S
Cor. Eastdowne and Neil
OAK BAY
Rector: The Rev. John Vickers
SUNDAY, JULY 18th
8:00 a.m. Holy Communion
10:00 a.m.—
Morning Prayer
Preacher:
The Rev. Canon C. H. Butler

ST. SAVIOUR'S
Henry and Catherine St., Victoria West
Vicar:
Rev. P. V. Atkinson
10:00 a.m.—Holy Eucharist 1st and 3rd
Mattins, 2nd and 4th
Note—No 8:00 a.m. Service During July and August

ST. LUKE'S
(Corner Cedar Hill and Cedar Hill X Road)
Serving the Cedar Hill, Shelbourne, Richmond and University Area
Rector:
The Venerable C. E. F. Wolff
8:00 a.m. Holy Communion
11:00 a.m. — MORNING PRAYER
7:30 p.m. — EVENSONG
Preacher at both Services:
The Reverend K. M. King, Ph.D.

ST. MICHAEL'S
4733 West Saanich Rd.
8 a.m. Holy Communion
11:00 a.m.—Holy Communion
Rev. W. E. Greenhalgh, Rector

ST. PAUL'S
1379 ESQUIMALT ROAD
9:00 a.m.—Eucharist
10:30 a.m.—Eucharist
Canon G. H. Greenhalgh

Victorians Successful In Conservatory Tests

The Toronto Royal Conservatory of Music has released the following names of successful candidates in recent examinations held in Victoria.

A.R.C.T. Piano
Performer

First Class Honors — Stephanie J. Soulsby.
Honors — Rosemary A. Fryer; Carryl R. Hohert.

Teacher

Honors — Paloma A. Garland.

Grade X Piano

First Class Honors — William J. Milne; Janet E. Pennington; Irene F. Baird, Marilyn F. Buyar, Stephen C. Calder, Joanna S. Leakey (equal).
Honors — Mary Davidson, Jane Davis (equal); Ann H. Patterson, Valerie G. Smith (equal); Bruce Paddegon.
Pass — Marilynn Dick, Wendolyn Perry (equal).

Grade IX Piano

First Class Honors — Stephen Horning; Christopher J. Donison; Ann Davidson; Heline Barker, Elizabeth A. Byatt (equal); Christopher N. Thom; Annabelle Burrows, John E. Riendl (Equal).
Honors — Eleanor Gillett; Florence L. Anderson, Robin E. Powell (equal); Nancy G. Taggart; Elizabeth J. Andrews; Jacqueline F. Allen, Leanne C. Erickson (equal).
Pass — Dianne Clarke; Julie Bateman.

Grade VIII Piano

First Class Honors — Kathleen I. Lane; Susan E. Bowers; Mary Black,, Janet E. Borden (equal); Elizabeth Black, Marina F. Chow, James Hall, Jill M. Matheson (equal).
Honors — David M. Posey; Helen Rodney; John Hall; Kathryn B. Gamble; Patty Jeffs (equal); Pauline E. Ludemann; Carolyn V. Blackburn, Jean Dickson, Joan Hill (equal).
Pass — Donna Collins; Jo-Anne Edgington; Shunah E. Smith; Barbara G. Fisher; N. Robin Impett, Dawn C. Marison (equal).

Grade VII Piano

First Class Honors — Dana Pollen; Janice E. Noel; Jean Macrae; Christine Allen, Barbara Auchinleck (equal); Joanne Fryer; Eric L. Brooks, Barbara Fell, Veronica L. Hass, Christine Hele, Gordon D. Herrington, Elizabeth Kurth, Donna L. Miller, Terry J. Tuddenham (Equal).
Honors — Beth McGowan; Robert Walters; Susan Allen Valerie Clouston (equal); Deborah Deeks; Colleen L. Michelsen; Colleen De Macedo.
Pass — Michelle M. Darimont.

Grade VI Piano

First Class Honors — Dagmar C. Killan; Maudie M. Van Klaveren; Victor P. Zupanc; Diana Clayton, Cathryn Motherwell (equal); Janet K. Wilson; Peter D. Butterfield, Vicki Gray, Douglas Jensen, Althea L. McAdam, Michael Maguire, Betty Piaxton, Stephen Twa (equal).
Honors — Brenda Paul, Cindy Smith (equal); Joy R. Smith, Wright Thompson (equal); Rosemary C. White;, Cheryl L. Hooson, Dianne Partridge (equal); Helen L. Krueger, Hilary F. Scott (equal); George Alger, Susie C. Harms, Beverlee Sealey (equal); Linda E. Gustafson, Robert E. Kidd, Carolyn Loy (equal).
Pass — Carol Morgan; Heather L. Campbell, Helen Paterson, Peter Zachary (equal); Debra E. Tang.

Grade V Piano

First Class Honors — Adrienne Rossiter, Leslie Snow (equal); Louise Labuda; Sharon E. McMorran; Mary Batey, Linda McLaren (equal); Leslie A. Corbin, Kathy Graham, Kathy Karst, Frances Zethof (equal).
Honors — Patricia Wasylynko; Julie Hopkins; Dawn Payne, Jerry L. Fonseca, Sheila Roberts (equal); Helen Morrison; Salina Joe, Jeremy Rogers (equal).
Pass — Lee-Ann Charles; Ralph Buchan; Denise Hansen (equal).

Grade IV Piano

First Class Honors — Susan Plumpton; Josephine Deelman; Jennifer Charlesworth, Paul S. Hawkes, Ginny Scott (equal); Ruth Meikeljohn, Diana Ottosen, Linda Reid (equal); Pamela Desrosiers, Kathy Domoney, Howard Johnston, Vivian E. Pederson, Denise K. Peters (equal); Susan Carruthers, Mary Cavin, Barbara L. Coughlin, Wendy L. Dalsin, James B. Ferguson, Kerry Hall, Nancy J. Littley, Valerie McConnell, Susan McCue, Cathryn March, Barbara Rainsford, Laura Soady, Glenda L. Spence, Cindy-Lou Westaway (equal).
Honors — Karen Hough, Kathy Kendrick (equal); Terri L. Cook, Sandra Dambitis (equal); Roger P. Beavan, Leslie Croll, Katherine Pollen, Sara F. White (equal); Laurie L. Grant, Marion E. Hannaford, Lesley A. Powell, Christine Thate, Kathleen J. Warren (equal); Cameron Hervet; R. B. Gildea (Mrs.) Marsha L. Gurney, Patricia L. Robertson, Moira Washington, Sharon Welsh (equal).
Pass — Carol A. Gillard, Elizabeth MacPherson, Michael Thate, Wendy F. Ward (equal); Jacqueline Arnott; Elizabeth Wilson.

Grade III Piano

First Class Honors — Angela Carter, Sylvia Kern, Susan E. Wright (equal); Deborah Glew; Dilys Baird, Maria Chow, R. Ian McAdam, Gina Tashdjian (equal); Elaine Andrews; Judith A. Mossop, Christie Redgrave, Jeff Richards, Kenneth Welch (equal); Karon D. Blackman, Marshia A. Clarke, Dale C. Copeland, Sandra Cox, Susan Duxbury, Susan L. Ford, Andrea Hall, Cindy L. Hopps, Anita Louie, John McGowan, Roy Morris, Arvella Penner (equal).
Honors — Elaine Hansen, Ruth A. Huzzard, Leah L. McCaw, Stephen A. Yeats (equal); Kathaleen Labuda, Evelyn Primeau, Isabel Ramsay, Julie Stodel (equal); Patricia Chan, Zsuzanna Elek, Carol L. Fisher (equal); Belinda Cubbon, Elice Oliphant; Shelley Senft (equal); Kathleen Hall; Tessa Drost, Bernie Kidd, Sharon Wolgar (equal).
Pass — Gillian F. Clarke; Cindy B. Marshall; Tracey Lawko; Christine A. Millar, Patricia Oberg, Diane Wood (equal).

Grade II Piano

First Class Honors — Cindy Beltry; Carmen Gozdan, Geoffrey B. Jay (equal); Deborah Broadley, Bronwen C. Lewis, Jennifer Plumpton (equal); Bruce E. Luney, Jill Shaw (equal); Patricia Coldren, Shauna L. Curtis, Amy Hoard, William Taaffe, Mary L. Williams (equal); Winnifred Cooper, Beverly J. Finlay, Georgina Wong (equal); Gary Arnold, Patricia L. Bell, Laura Clayton,, David Falkins, Roxanna Hartnell, Karen Hawkins, Trever Heryet, Catherine A. Luney, Kelly Macdonald, Matthew Reid, Lianne M. Saunders, David Screech, Barbara Taafte, David Thompson, Beth Weeks, Janet Young (equal).
Honors — Robert Ganz, Jane Margetts, Carolyn A. Morrison, Lorraine Robinson (equal); Daniel Smith; Peter M. Chappell, Jillian Morgan (equal); Jamie Rudd; Wendy L. Chung, Joyce E. Millar, Melody M. Smith (equal); Kymn Elder, Elizabeth White (equal).
Pass — Garth Stoll; Janice L. Kerr; Kathy L. Hillyer, Jenniter A. Smilie (equal).

Grade I Piano

First Class Honors — Marguerite Shand; Patricia Izik, Shawna D. Roberts (equal); Heather Coldren; Gwynyth M. Brandon; Anna M. Anderson, Carol A. Barber, Mary S. Booth, Marnie Duxbury, John Falkins, Wendy Halee, Janet Hough, James Hughes, Brian Keenan, Lorena Lauzon, Lise A. Murray, Evelyn Piaxton, Gregory Reid, Alexandra H. Rieche, Fraser W. Rieche, Kathy Westwood (equal).
Honors — Angela Chesshire, Lorna Gaunt, Janet MacDonald (equal); Dorothy Allan, Robert Cormack, Carol J. Mountain, Cathy-Lynne Robinson (equal); Janice L. Barber, Jacqueline Cox, Barbie Jollymore, Tani McNeill (equal); Mark Rapanos; Laura Barker; Carolyn Szadkowski; Kevin Lee, Mary McAlister (equal).
Pass — Doris Gaunt; Elaine Webb.

Grade IX Organ

First Class Honors — Elizabeth Courtnall.
Honors — Margaret A. Brown.

Grace VIII Organ

First Class Honors — Alan P. Magee.

Grade VI Organ

Honors — William H. Bulloch.

A.R.C.T. Violin
Performer

Honors — Nancy J. Meredith.

Grade X Violin

Honors — Allyn L. Chard; Stephen C. Calder; Roderick A. Booth.

Grade IX Violin

First Class Honors — Andrea E. Bertram.

Grade IV Violin

Pass — Shane Gooderham.

Grade III Violin

First Class Honors — Jennifer L. Corwin.
Honors — Anthony R. Sam; Murray W. Fyfe; Mary E. Macintyre.

Grade X Violoncello

First Class Honors — Anne E. Valdal.

Grade VIII violoncello

First Class Honors — Rolf P. Gilstein.
Honors — Joyce J. Menting.

Grade VI Clarinet

Honors — Laura H. Horton.
Pass — Ronald J. LeClair.

Grade II Clarinet

Honors — Owen H. Brandon.

Grade IV Flute

Pass — Winifred M. Cooper.

Grade II Flute

Pass — Dorothy Buchan.

Grade VI French Horn

Pass — Jennifer Lambertson.

Grade IV French Horn

Pass — Robert B. Boyd.

Grade II Saxophone

Honors — Howard T. Brandon.

Grade VIII Trombone

First Class Honors — Derek J. Muir.

Grade VI Trumpet

Honors — Timothy Webster.

Grade X Tuba

Pass — Ronald D. Jasper.

Grade IX Singing

Honors — Teresa Marston; Linda Scanlan.

Grade VIII Singing

First Class Honors — Alistair S. Vaughan.
Honors — Hilary Groos.

Grade IV Singing

Honors — Jacqueline F. Allen.

Grade I Singing

First Class Honors — Cathy-Anne Skillings; Alison Sinclair; Margaret A. MacIntyre, Leslie A. Painter (equal).
Honors — Rona M. Evonic.

Grade VI Guitar

Honors — Bruce B. Domoney.

Grade X Speech Arts

Pass — Rodina Jensen.

Grade VIII Speech Arts

First Class Honors — Rosalind L. Scott; Kathryn J. Popham.
Honors — Paul F. Hollands.

Grade VII Speech Arts

First Class Honors — Monte Pittson.

Grade VI Speech Arts

First Class Honors — Nona L. Avren.
Honors — Susan P. Gillatt.

Grade V Speech Arts

First Class Honors — Albert R. Siebring.

Grade IV Speech Arts

First Class Honors — Cheryl L. Howrigan.

Grade III Speech Arts

First Class Honors — Susan L. Campbell, Margaret M. Gillatt (equal).

Grade I Speech Arts

First Class Honors — Carol A. Gillatt.

Primary Education Termed a 'Disaster'

VANCOUVER (CP) — A professor of education at Arizona State University, Dr. Jeannette Veatch, Friday described primary education in the United States as a "disaster," and said the British primary school is the one hopeful educational area she has found in the world.

Dr. Veatch, an authority on the teaching of reading, spoke to some 200 teachers and students at Simon Fraser University in suburban Burnaby.

She said the most untested consumer product in the U.S. and Canada is children's text books, claiming there is literally no testing or research on the effectiveness and value of various readers.

Dr. Veatch described the worst type of teacher as mindless and joyless whose attitude is one of "sit down, shut up and get busy." She blamed "North American puritanism" for much of the failure in education and said "we have a built-in feeling that learning shouldn't be fun—that it must be hard and hurt to get results."

She said the best teacher is one she describes as a "composer teacher," who innovates and improvises in close communication with children.

Union Heads End Cargo Embargo

BALTIMORE (AP) — Union leaders, reversing an earlier position, announced Friday that they would agree to the loading of non-military cargo on a ship bound for Pakistan.

The Padma, which arrived in Baltimore Wednesday, was expected to sail for Houston, Tex., late today or early Sunday, a shipping agency spokesman said.

"We thought the ship was carrying arms, but it isn't," said Charles Jones, first vice-president of Local 829, International Longshoremen's Association.

Dial-a-Thought
386-6924
DR. J. B. ROWELL
Jesus Christ Meets Human Need
Please Clip This to Notify Friends

Apostolic Church of Pentecost
Queens and Dowler Pl. Pastor A. McLean
SUNDAY
11:00 a.m. and 7:00 p.m.
POST CAMP MEETING DAYS
Pastor McLean Speaking
"You will be welcome at the friendly church in the capital city"

Since 1912

The Sands Family Serving Vancouver Island

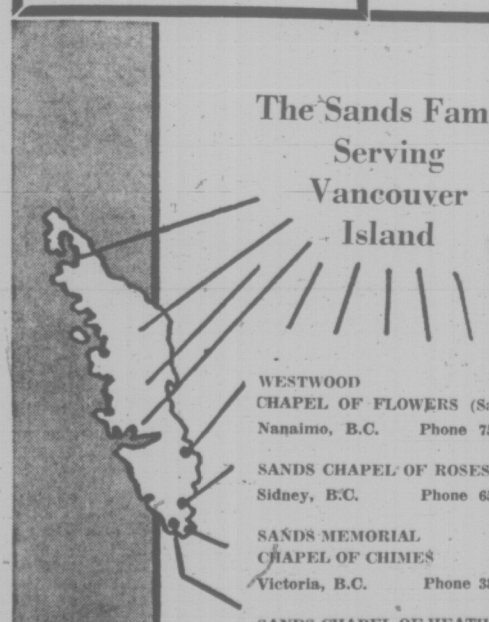

WESTWOOD CHAPEL OF FLOWERS (Sands)
Nanaimo, B.C. Phone 753-2032
SANDS CHAPEL OF ROSES
Sidney, B.C. Phone 656-2932
SANDS MEMORIAL CHAPEL OF CHIMES
Victoria, B.C. Phone 388-5155
SANDS CHAPEL OF HEATHER
Colwood, B.C. Phone 478-3821
Sands

Navy Firing

Firing practice will be carried out by Esquimalt-based naval ships in the Strait of Juan de Fuca Monday from 9 a.m. to 6 p.m. and Tuesday from 1 to 6 p.m.

The gunnery area is marked on charts as Exercise Area WH.

ST. AIDAN'S UNITED CHURCH
Richmond at Cedar Hill X Road
University Area Church
Minister: Rev. J. Rae Allan
Director of Music:
Mrs. Vera Barclay
11:00 A.M.
B.C. CENTENNIAL SERVICE
Centennial Speaker:
The Honourable R. G. Williston
Special Music following the service in the lower hall: Family Baron of Beef luncheon. Displays of early history and pioneera. Old fashion hymn sing.
Nursery Provided

Engagements and Weddings

Engagements

Gallagher — Braun

Mr. and Mrs. Robert Gallagher, 3145 Balfour Avenue, are pleased to announce the forthcoming marriage of their daughter, Hilary Ellen, to Mr. William Isaac Braun, son of Mr. and Mrs. Isaac Braun, 2183 Florence Street.

The wedding will take place Saturday, July 31, 1971, at 7 p.m. in St. John's Anglican Church, Canon Grahame Baker officiating.

Peterson — McPherson

Mr. and Mrs. Raymond Peterson, 3360 Summerhill Crescent are pleased to announce the engagement of their eldest daughter, Penny Louise, to Mr. Roger William McPherson, only son of Mr. and Mrs. Edward Hill-Tout, 3967 Olympic View Terrace.

The wedding will take place in St. John's Anglican Church, Colwood, at 7 p.m., August 6 with Reverend J. Titus officiating at the ceremony.

Macbeth — Cliff

Dr. and Mrs. R. A. Macbeth, 14120-96th Ave., Edmonton, are pleased to announce the engagement of their eldest daughter, Michele Agnes, to Mr. Harold Gordon Cliff, younger son of Mr. and Mrs. G. G. Cliff, 1025 Falmouth Road, Victoria.

The wedding will take place August 28th, 1971, at 2 p.m. in Robertson Wesley United Church, Edmonton, Alberta.

Gilbert — McGrath

Mr. and Mrs. George K. Gilbert, 858 Selkirk Avenue, are pleased to announce the engagement of their daughter, Susan Jane, to Mr. Jon Edward McGrath, son of Mr. and Mrs. Julien J. McGrath, 1156 Lugrin Place.

The wedding will take place Friday, August 6, 1971, at 1:30 p.m. in Victoria.

Dusenberry — Porter

The engagement is announced of Frances Elaine, daughter of Mr. and Mrs. Daniel T. Dusenberry Sr., of Munroe, Connecticut, U.S.A., to Mr. David John Timothy Porter, son of Mrs. Russell E. Mauer, of Gurnee, Illinois, and the late Mr. John Porter, and grandson of Mr. and Mrs. N. T. Porter of Victoria, British Columbia.

The marriage will take place on August 14, 1971, in St. Peter's Episcopal Church, Monroe, Connecticut.

Spence — O'Connor

Mr. and Mrs. Albert Spence, 1063 Gosper Crescent, are pleased to announce the engagement of their only daughter, Deborah Margaret, to Mr. Gregory John Leslie O'Connor, elder son of Mr. and Mrs. John E. O'Connor, 3102 Yew Street.

The wedding will take place on Saturday, August 7, 1971, in Metropolitan United Church with Dr. A. E. King officiating.

Cheyne — Bury

Mr. and Mrs. M. M. Cheyne of Kitimat, B.C., are pleased to announce the forthcoming marriage of their eldest daughter Cheryl Maxine, to Mr. Douglas Arthur Bury, son of Mr. and Mrs. M. A. Bury, 900 Cowichan Street, Victoria, B.C.

The wedding will take place Friday, August 27 at 8 p.m. in Oak Bay United Church.

Jorgensen — English

Mr. and Mrs. F. C. Jorgensen, of Sechelt, B.C., are pleased to announce the engagement of their daughter, Kirsten, to Mr. Barry English, only son of Mrs. E. English of Victoria and the late T. H. English.

The wedding will take place Saturday, August 28, 1971, in Danish Lutheran Church, E. 19th Ave., Vancouver, B.C.

Somers — Partridge

Mr. and Mrs. Lyle D. Somers, 827 Maddison Street, announce the engagement of their youngest daughter Joanne, to Mr. Robert Partridge, youngest son of Mr. and Mrs. Edward L. Partridge, 1672 Cedar Avenue.

The wedding will take place at 8 p.m. August 28 in St. Aidan's United Church, Reverend J. Allan officiating.

Schwantje — Metcalf

Mr. and Mrs. Ernst A. Schwantje, 1028 Chamberlain, Victoria, are happy to announce the forthcoming marriage of their daughter, Veronica Cale, to Mr. Alan Metcalfe, son of Mr. and Mrs. K. Metcalfe of Seattle, Washington.

The wedding will take place Friday, August 13th, in St. Mary's Church, Archdeacon Hywel Jones officiating.

Hillman — McDiarmid

Mr. and Mrs. J. C. Hillman, Staffordshire, England, take pleasure in announcing the engagement of their only daughter, Lynn, to Lieutenant Ralph K. McDiarmid, son of Mr. and Mrs. J. J. McDiarmid of Winnipeg, Manitoba.

The wedding will take place in St. Patrick's Catholic Church on July 24 at 6 p.m.

Soloveoff — Kemp

Mr. and Mrs. Wm. Soloveoff of 974 Borden Avenue, Kelowna, are pleased to announce the engagement of their daughter, Lorraine Ann, to Lieutenant William Douglas Kemp, son of Mr. and Mrs. W. E. G. Kemp, 2142 Neil Street, Victoria.

The wedding will take place in Kelowna on August 7, 1971.

McDonald — Fagg

Mr. and Mrs. James C. McDonald, 4423 Torquay Drive, are pleased to announce the engagement of their second daughter, Maureen Anne, to Mr. Donald Stephen Fagg, son of Mr. and Mrs. S. C. Fagg, Haliburton Road.

The wedding will take place in Gordon Head United Church, Saturday, August 14, at 7:30 p.m., Reverend F. Patterson will officiate.

Armitage — Miskiman

Mr. and Mrs. Jerome L. Armitage are pleased to announce the forthcoming marriage of their daughter, Linda Joan, to Mr. Lloyd A. Miskiman, son of Mrs. B. H. Fraser and Mr. W. L. Miskiman, both of Victoria.

The wedding will take place on Saturday, August 14, 1971, at 1 p.m. in St. Andrew's Cathedral with Father O'Connell officiating.

Nelson — Packford

Lieutenant-Colonel and Mrs. F. D. H. Nelson, 1129 Munro Street, are pleased to announce the forthcoming marriage of their daughter, Renee Christine, to Mr. Robert William Packford, son of Mrs. E. Packford, 2524 Shelbourne, and the late Mr. W. G. Packford.

The wedding will take place Saturday, August 21, 1971, at 7 p.m. in St. Paul's Naval and Garrison Church, Canon G. H. Greennajgh officiating.

Flynn — Schmidt

Mr. and Mrs. T. J. Flynn, 3134 Lynniark Place, Victoria, are pleased to announce the forthcoming marriage of their daughter, Patricia Joanne, to Mr. Walter Leslie Emil Schmidt, son of Mr. Emil Schmidt, Three Hills, Alberta, and the late Mrs. Ida Schmidt.

The wedding will take place Saturday, July 24, 1971, at 6 p.m. in the Gordon United Church, 935 Goldstream, with Reverend David Stiven officiating.

The reception will be held at the Parish Hall, 798 Goldstream.

Callbeck — Breithack

Dr. and Mrs. Gordon R. Callbeck, 6016 Cassino Road, Duncan, B.C., are pleased to announce the engagement of their youngest daughter, Patricia Blanche, to Mr. Artur Breithack, Jr., eldest son of Mr. and Mrs. Artur Breithack, 646 Dunedin Street, Victoria.

The wedding will take place Saturday, August 21, 1971, at 2:30 p.m. in Duncan United Church with Reverend J. L. Ware officiating.

McCloy — Gillott

Mr. and Mrs. Vince McCloy of Victoria are pleased to announce the forthcoming marriage of their youngest daughter, Debi Doris, to Mr. Torrey David Gillott, son of Mrs. Willa Gillott of Victoria and Mr. John Gillott of Oregon.

The wedding will take place July 30, 1971, in the Gordon United Church, Langford. Reverend Stiven will officiate in the double-ring ceremony.

Wainwright — Gates

Mr. and Mrs. Raymond Wainwright, 2716 Dufferin Avenue, Victoria, B.C., are pleased to announce the engagement of their only daughter, Patricia Lorraine, to The Reverend Andrew Edward Gates, eldest son of Mr. and Mrs. Reginald R. Gates, 2337 Pheasant Terrace, Nanaimo, B.C.

The wedding will be solemnized by the Right Reverend F. R. Gartrell, Bishop of British Columbia, at 2 p.m. on August 21, 1971, in Christ Church Cathedral, Victoria, B.C.

Hackett — Geddes

Mr. and Mrs. Charles C. Hackett, 4121 Glendenning Road, are pleased to announce the engagement of their only daughter, Heather Patricia, to Mr. David Leigh Geddes, youngest son of Mr. and Mrs. Harold E. Geddes, 3395 Weald Road.

The wedding will take place on Saturday, August 14, 1971, at 2 p.m. in St. Luke's Church, Victoria, and will be conducted by Archdeacon C. E. F. Wolff.

Muir — Clarke

Mr. and Mrs. Thomas L. Muir, 485 Obed Avenue, wish to announce the forthcoming marriage of their daughter, Dorothy Anne, to Mr. John Charles Clarke, son of Mr. and Mrs. Charles W. Clarke, 3171 Orillia Street.

The wedding will take place Saturday, August 14, 1971, at 2 p.m. in St. Martin-in-the-Fields, Reverend J. Titus officiating.

Weddings

Hopps — Edmunds

Metropolitan United Church was the scene of a beautiful spring wedding on June 12, 1971, when Sharon Anne, daughter of Mr. and Mrs. W. E. Edmunds, Victoria, became the bride of Mr. Lawrence W. Hopps, son of Mr. and Mrs. C. E. Hopps of Port Alberni. The candlelight ceremony was solemnized by Reverend E. Laura Butler amid a profusion of white mums, honey suckle and ivy.

The petite auburn haired bride, given in marriage by her father was radiant in a shimmering white nylon organza dress of empire design with full chapel train. Guipure lace covered the bodice and trimmed the train and full sleeve cuffs. Her chapel veil was held in place by a dainty Guipure lace cap. She carried a cascade bouquet of green orchids. Mrs. Wendy Fitzgerald was matron of honour; Misses Donna Glenn, cousin of the bride, Carla Pronk, Janice Copley were bridesmaids and Catherine Edmunds, sister of the bride, was junior bridesmaid. All were attired in identical gowns of ice-orange sparkle organza, trimmed with moss green ribbon. They carried baskets of peach gladioli, carnations and trailing ivy. Mr. Brian Fitzgerald was best man and ushers were Messrs. Alan Hamilton, Wayne Walker and Bill Edmunds, bride's brother.

At the reception held at St. Andrew's Hall, guests were received by the bride's mother attired in a floor-length gown of pink sari-material with gold embroidery on the floating panel. Gold accessories and rose corsage completed her ensemble. The groom's mother chose a becoming lilac chiffon full-sleeved empire gown, with matching accessories and rose corsage. The bride's table was centered with the three-tier wedding cake, a replica of the Golden Wedding anniversary cake of her paternal grandparents. Toast to the bride was proposed by Mr. Erroll Inglis, her godfather. For their trip to Banff and Calgary, the bride chose a dainty figured navy and white two-piece ensemble, white picture hat and accessories. A corsage of yellow baby roses accented her outfit. The young couple will make their home in Port Alberni.

Tate — Minnings

Reverend Robert J. Morris officiated at a double ring ceremony in the First United Church on July 3, 1971 at 7 p.m. when Jill, daughter of Mr. and Mrs. Albert Minnings, exchanged wedding vows with Mr. Bruce Charles Tate, son of Mrs. Charles R. Tate and the late Mr. Tate.

Given in marriage by her father, the bride chose a floor length gown of white lace over green underlining with a green satin sash around the waist. Her white and green lace cap was enhanced by white tulle in a halo effect about the cap and flowing down the back. She carried a spray of red and pink roses. The matron of Honour was Mrs. Alan Mann and the bridesmaid Miss Judith Dodds. They wore identical mauve print gowns and carried pink and deep blue nosegay bouquets. The groomsmen were Mr. Cedric Zala and Mr. Robert Whitmore and the guests were ushered by Mr. Philip Squires and Mr. John Tate, the groom's brother.

Following a friendly and happy reception, Mr. and Mrs. Tate left for their honeymoon. They will reside in Calgary, Alberta.

Perkins — Barker

A double-ring ceremony was solemnized on July 8, 1971, at 8 p.m. in The Reformed Episcopalian Church of Our Lord when Stephanie Fern, daughter of Mr. and Mrs. D. Roy Barker of Victoria, exchanged vows with Mr. Gordon Mark Perkins, son of Mr. and Mrs. Gordon T. S. Perkins, also of Victoria. Bishop D. A. G. Rankilor officiated.

Given in marriage by her father, the bride was attended by Miss Lynne Duncan as maid of honor. The Misses Maureen Avery, Sharon Fernyhough, Gail and Karen Perkins, sisters of the groom, were bridesmaids. Little Miss Alexandra Barker was flower girl for her sister. Mr. Lorne Bunyan was the best man, while Messrs. Michael Reid, Andrew Wolton, Philip Wintemute and Paul Barker, brother of the bride, ushered the guests.

A reception was held at the Olde England Inn. Mr. William Fernyhough proposed the toast to the bride. The happy couple left for Saskatchewan where they will spend the summer. In the fall, they will reside in Lewiston, Idaho, where they will both complete their Education degrees at Lewis Clark State College.

DuBedat — Neve

Reverend A. E. King officiated at a double-ring ceremony in the Metropolitan United Church Chapel, when Linda Susan, daughter of Mr. and Mrs. John Neve exchanged vows with Charles William, son of Mrs. Edward DuBedat, and the late Mr. E. DuBedat.

Given in marriage by her faather, the bride was lovely in a floor-length gown of silk organza, appliqued and trimmed with seed pearls. Her floor-length yell was caught into an arrangement of organza petals and she carried a bouquet of pink sweetheart roses, and stephanotis. Maid of Honor, Miss Janice Peasland and the bridesmaids, the Misses Sandra and Donna Neve, sisters of the bride, were dressed in identical gowns of turquoise nylon sheer and carried bouquets of pink and white carnations. Best man was Mr. Larry Richens, cousin of the groom. Messrs Wayne, David and George Richens also cousins of the groom served as ushers.

A reception was held at Holyrood House. Mr. D'arcy Bale proposed the toast to the bride. Music was supplied by Mr. Geoff Venables and his band. The bride's table was centred by the wedding cake baked by the bride's grandmother Mrs. Wilfred Melhuish and beautifully decorated by Mrs. D'arcy Bale. On their return from their honeymoon, Mr. and Mrs. DuBedat will make their home at 1210 Tattersal Drive.

Out-of-town guests were Mr. and Mrs. Dan Lea and Marion, Gold River, B.C., Mr. and Mrs. Jack Rogers, Hammond, B.C., Mr. and Mrs. Fred Melhuish, Port Moody, Mr. Henry Law, Vancouver, Mrs. Elsie Cooter, New Westminster, Mrs. Robt. Robida, Oak Harbor, Wash., U.S.A., Mr. and Mrs. Chas. Fague, and daughter, Westlock, Alta., Mrs. J. Potter, Parksville, B.C., Mr. and Mrs. Dave Nystrom, Gibsons, B.C.

Wilson — Stocks

Mr. and Mrs. Bert Stocks announce the marriage of their younger daughter, Debra (Debi) Louise, to Mr. Rocky Allan Wilson, elder son of Mr. and Mrs. Frank Wilson.

The marriage took place Thursday, July 1, 1971, Miss Gail McRae, Vancouver, attended the bride, and Mr. Barry Gee was best man.

Carlson — Vaughan

A double ring ceremony took place on June 19, 1971 at 7 p.m. in St. Aidan's United Church, when Gail Patricia, daughter of Mr. and Mrs. E. G. Vaughan of Victoria, exchanged wedding vows with Mr. William Arthur Carlson, son of Mrs. A. Carlson of Victoria, The Reverend John Allan officiated.

The bride, given in marriage by her father, wore a floor length gown of ligoda, featured a portrait neckline, long full sleeves and detachable train, all outlined in daisy trim. A bouffant veil billowed from a dainty floral and crystal headpiece. She carried a cascade bouquet of yellow roses and stephanotis. Her jewellery was a double strand of pearls, a gift from the groom. The maid of honour Miss Anne Boldt and the other attendants, Miss Alisa Lendrum, Mrs. Terry Costain, the bride's sisters Misses Cathy and Rosemary Vaughan, wore identically styled gowns in nylon dotted Swiss over taffeta in various shades of yellow, green and apricot. The dresses featured empire waists, portrait necklines, and puffed sleeves. They carried Colonial bouquets of daisies, to match their gowns. The bride's youngest sister Joan was flower girl. She wore a floor length gown of apricot dotted Swiss over taffeta and carried a basket of matching daisies. The best man was Mr. John Russell. Ushers were Mr. Gerry Vaughan, brother of the bride, Mr. Kevin Costain, Mr. Bob McLaren and Mr. Phil Watt.

The bride's mother chose an aqua coat and dress ensemble with matching shoes and white accessories. The groom's mother wore an apricot dress and sleeveless coat ensemble with bone accessories.

A reception followed at Lansdowne College, University of Victoria. The bride's table was centred by a three tiered wedding cake which was made by the bride's aunt, Mrs. Mary Carter. Mr. Gerry Vaughan acted as Master of Ceremonies. The toast to the bride was proposed by the bride's uncle, Mr. Dick Isenor of Courtenay. Miss Virginnia Maggs was in charge of the Guest Book.

For travelling the bride wore a yellow Swiss embroidered cotton dress with white picture hat and accessories. The young couple left on a honeymoon trip through B.C. and to Lake Louise. They are now residing at No. 12, 1875 Christie Way, Victoria.

Many of the guests came from out of town, California, Oliver, Vancouver and Up-Island points.

Allan — Mortimer

A double-ring ceremony was solemnized on June 26, 1971, at 3 p.m., in the Chapel by the Sea, H.M.C. Dockyard, when Marie Elizabeth Mortimer exchanged marriage vows with Jack William Allan, son of Mr. and Mrs. W. Allan, of Vancouver, B.C. The saying of the marriage vows was solemnized by Chaplain W. J. Bingham.

Given in marriage by Captain John Osborne, the bride chose a floor-length gown of white velvet with long full lily-point sleeves. A pink flowered pearl crown held her pink whimsy veil and she carried pink sweetheart roses surrounded by white carnations. Matron of honor Mrs. Marnie Burke, wore a floor-length gown of turquoise chiffon over taffeta. Her bouquet was pink carnations and she wore a pink flower in her hair. Best man was Mr. Lenard Read with Messrs. Dale Allan and Philip Mortimer ushering the guests.

Following a reception at the Petty Officers Mess, the happy couple left on a honeymoon trip to the U.S.A.

For her going away outfit, the bride chose a paddy green crepe dress with a matching lace coat. Navy blue accessories and an orchid corsage completed her ensemble.

Out-of-town guests were from Vancouver, B.C. — Mr. and Mrs. F. Dunn, Mr. and Mrs. J. Allan, Mr. and Mrs. L. Allan, and Miss Cindy Allan.

Paavola — Reece

A pretty wedding was held in Langford Baptist Church on Friday, July 2, 1971. Pastor M. Moorhouse officiated at the double ring ceremony uniting Sharon Roberta Reece, only daughter of Mr. and Mrs. R. Reece of Langford, and Mr. Tero Eino Paavola, younger son of Mrs. E. Paavola of Prince Rupert, and the late Mr. Paavola.

The bride, given in marriage by her father, was lovely in a floor length empire styled gown of white lagoda crepe with Spanish lace bodice and long puffed sleeves, and a matching lagoda crepe train from the waist. She wore a chapel length four tiered veil and carried a bouquet of yellow Glamelias centered with yellow sweetheart roses. The bridal attendants all wore floor length gowns styled the same as the bride's. Miss Billie-Ann Paisson, maid of honour, chose lilac organza over lilac satin and Mrs. April Reece, sister-in-law of the bride, wore lime green organza over yellow satin. Both wore yellow Shastas in their hair and carried bouquets of yellow shastas and baby's breath. The bride's niece, Vicki Reece, the little flowergirl, wore a long gown of yellow lace over yellow satin and carried a basket of Shastas and baby's breath. Mr. Tenho Paavola was best man for his brother, and ushers were the groom's nephew, Arne Paavola, and the bride's brother, Rob Reece. Soloist, Mr. Gordon Smith sang "O, Perfect Love" at the beginning of the ceremony and "Together" during the signing of the register. Pianist was Mrs. M. Moorhouse.

A reception was held in the Church Hall with the bride's brother, Mr. Ken Reece, as master of ceremonies. A toast to the bride was proposed by her uncle, Mr. Tom Cooper. Niece of the bride Miss Lori Reece attended the Guest Book.

For a going away outfit the bride chose a pale blue matching dress and coat with white accessories and corsage of yellow sweetheart roses. The happy couple will make their home at Prince Rupert, B.C.

Out of town guests included the groom's mother Mrs. E. Paavola, Prince Rupert, his brother and family Mr. and Mrs. Tenho Paavola, Cindy and Arne, Prince George; the bride's aunt, Mrs. Elsie Powell, Carson, California; her brother and family Mr. and Mrs. Ken Reece, Lori and Vicki, Surrey; Mrs. E. Salo and Mrs. J. Moon, Vancouver; Miss S. Miller, Dawson Creek, and Miss P. Townshend, Cranbrook, B.C.

Fowler — Sinclair

Flower stands displaying pink chrysanthemums and white gladiolus at the altar was the setting of a double-ring ceremony in Emmanuel Baptist Church at 7 p.m. on July 3, 1971, when Vicky Jean, daughter of Mr. and Mrs. Thomas Sinclair, Victoria, exchanged vows with Mr. David Fowler, son of Mr. and Mrs. Thomas Fowler, Fonthill, Ontario. Reverend Norman Archer officiated.

The bride, given in marriage by her father, was radiant in a floor-length gown of white crepe, which featured a hooded poncho edged in Guipure lace. Her crescent-shaped bouquet was designed of mauve gladiolus and white baby's breath. The bridesmaid, Miss Dalief Parhar, was attired in a floor-length gown of mauve and pink floral nylon. She carried a bouquet of pink daisies complemented with identical flowers in her hair. The groom's attendant was Mr. Tony Jackson and ushers were Messrs. Vern O'Brien and William Watson.

A toast to the bride was given by Mr. Gilbert Oliver at the reception held in Holyrood House. For her going-away outfit, the bride chose an off-white fortrel dress, topped with a poppy red hooded coat. Navy accessories and a white camellia completed her ensemble. Mr. and Mrs. Fowler will reside in Kemano, B.C.

Out-of-town guests were from New Brunswick, Manitoba and Vancouver.

Parrett — Birch

A double-ring ceremony was solemnized by Reverend John Travis at 7 p.m. on July 3, 1971, in Centennial United Church when marriage vows were exchanged between Dianne Frances, youngest daughter of Mr. and Mrs. William Birch and William Glen Parrett, son of Mr. and Mrs. Roy Parrett.

The bride, given in marriage by her father, was radiant in an en-train gown of Chantilly lace over taffeta. Her chapel veil was held in place by a tiny cap of seed pearls. She carried a cascade of pink roses. Maid of Honor Miss Peri Wright and bridesmaid Miss Meta Wertheim-Aymes wore identical gowns of green, pink and yellow floral chiffon over taffeta. They carried nosegays of pink daisies. Mr. Eric Athaus was best

CLASSIFIED ADVERTISING

386-2121

Vancouver Island's Largest Shopping Centre in Print

386-2121

BOX REPLIES

All replies to private box numbers available from 8:00 a.m. to 6:00 p.m., Monday to Friday, inclusive.

OFFICE HOURS

Classified Counter, 8:00 a.m. to 6:00 p.m. Business Office, 9:00 a.m. to 5:30 p.m., Monday to Friday, inclusive.

CLOSED SATURDAY

TELEPHONE HOURS

8:00 a.m. to 8 p.m., Monday to Saturday, inclusive.

CLASSIFIED COPY DEADLINES

Regular classified advertisements may be placed at the counter, 8 a.m. to 5:00 p.m., on the day prior to publication, Monday to Friday inclusive. By telephone, 8:00 a.m. to 5:00 p.m., Monday to Saturday, inclusive

All classified semi-display copy must be in the possession of Victoria Press Ltd., 2631 Douglas Street, by 4:00 p.m. on the day prior to publication, with the exception that copy for Monday Times must be in by 4:00 p.m. Friday.

FULL COVERAGE CLASSIFIED RATES

AGATE TYPE ONLY

One day 8c per word per day.
Three consecutive days, 7c per word per day.
Six consecutive days, 6c per word per day.

Agate headings and white spaces can be charged at the word rate (5 words per line).

Minimum advertisement 10 words and $1.00.

Each initial, sign, group of figures and abbreviations counts as one word.

All ads requiring a style other than that mentioned above will be charged by the measured agate line (14 agate lines equal 1 inch).

One day 38c per line, $5.32 per inch

Three consecutive days 33c per line, $4.62 per inch.

Six consecutive days 28c per line, $3.92 inch.

National rate 43c line per day

Ten per cent surcharge if more than one size type is used.

Birth Notices, $2.00 per insertion.

In Memoriam Notices, Cards of Thanks, Death and Funeral Notices, not exceeding 12 lines, $3.25 first insertion and $2.40 subsequent insertions. Each additional line 33c daily.

Births, Deaths, In Memoriam Notices, Cards of Thanks not accepted by telephone.

SUBSCRIPTION RATES

Wherever carrier service is maintained, $3.00 per month.
By mail—
Canada, $3.50 per month, $10.00 per 3 months, $39.00 per year.
United States, $4.00 per month.
Saturday Only—
Canada, 25c per copy, $13.00 per year.
United States, 30c per copy, $15.60 per year
Commonwealth and Foreign rates upon request.
Mail subscriptions are payable in advance
Authorized as second class mail, Post Office Department, Ottawa.
Member Audit Bureau of Circulations

TERMS OF PUBLICATION

The Victoria Press Ltd. shall not be liable for non-insertion of any advertisement beyond the amount paid for such advertisement

In the event of an error occuring the liability of Victoria Press Ltd. shall not exceed the charge for the space actually occupied by the item in question.

All claims on error in publication shall be made within 12 hours thereafter and if not made shall not be considered. No claim will be allowed for more than one incorrect insertion nor for errors not affecting the value of the advertisement.

All estimates of cost are approximate. Advertisers will be charged with space actually used.

All advertising copy will be subject to the approval of the Victoria Press Ltd., who reserve the right in its sole discretion to classify, reject or insert copy furnished.

Advertisements must comply with the British Columbia Human Rights Act which prohibits any advertising that discriminates against any person because of his race, religion, sex, colour, nationality, ancestry or place of origin, or because his age is between 44 and 65 years, unless the condition is justified by a bona fide requirement for the work involved

While every endeavor will be made to forward replies to box numbers to the advertiser as soon as possible, we accept no liability in respect of loss or damage alleged to arise through either failure or delay in forwarding such replies, however caused, whether by negligence or otherwise

CIRCULATION REPRESENTATIVES

Duncan, Chemainus—
P. J. Rogess 746-6181
Lake Cowichan—
P. Edwards 749-6771
Nanaimo—
R. Lakey SK 3-2766

United States Representatives
MATHEWS SHANNON and CULLEN, INC
New York, Boston, Chicago, Detroit, Philadelphia, Pittsburgh, Cleveland, Syracuse, Charlotte, Atlanta, Cincinnati.

DUNCAN BUREAU

262 Station Street (Hamilton Electric Building) Office and telephone hours 1 p.m. to 5 p.m, Monday to Friday, inclusive.
PHONE DUNCAN 746-6181

CLASSIFIED SERVICE FOR DUNCAN COWICHAN VALLEY CHEMAINUS RESIDENTS
Classified Ads phoned in to our Duncan office 746-6181 before 3:30 p.m. will appear in the following day's papers.

PHONE DIRECT
386-2121
TO PLACE YOUR CLASSIFIED AD

NOTICE OF COPYRIGHT

Full, complete and sole copyright in any advertisement produced by Victoria Press Ltd is vested in, and belongs to, Victoria Press Ltd.; provided, however, that copyright IN THAT PART AND THAT PART ONLY of any such advertisement consisting of illustrations, borders, signatures or similar components which is, or are, supplied to Victoria Press Ltd. by the advertiser in the form of engravings, matrices, casts, etc., and incorporated in said advertisement shall remain in and belongs to the advertiser.

CLASSIFICATION INDEX

VITAL STATISTICS
1 Births
5 Deaths and Funerals
8 Cards of Thanks
9 In Memoriam
10 Funeral Directors
NOTICES
11 Monumental
14 Announcements
15 Coming Events and Meetings
16 Catering, Banquet and Reception Rooms
17 Restaurants
18 Places to Visit
20 Lost and Found
EMPLOYMENT
21 Male Help Wanted
25 Male or Female Help Wanted
26 Female Help Wanted
27 Teachers Wanted
29 Situations Wanted Male
30 Situations Wanted Female
31 Situations Wanted Male or Female
BUSINESS SERVICES AND DIRECTORY
36 Business Services and Directory
PERSONAL SERVICES
32 Trade Schools
33 Bands, Musicians and Orchestras
38 Travel
39 Personals
40 Business Personals
42 Education
43 Dancing
71 Music Teachers
MERCHANDISING
60 Fuel
63 Timber
65 Building Supplies
70 Musical Instruments
77 Motorcycles
78 Bicycles
80 Boats and Marine
83 Aeronautical
92 Sporting Goods
93 Stoves and Furnaces
96 Cameras, Supplies and Photo Finishing
97 Furniture
98 TV, Stereo, Radio Sales and Service
99 Groceries, Meat and Produce
100 Miscellaneous for Sale
103 Miscellaneous Wanted
109 Miscellaneous to Rent
112 Wanted to Rent, Miscellaneous
115 Swaps
117 Antiques
119 Florists
120 Garden Supplies
125 Pets and Supplies
127 Cats, Poultry, Hatching Eggs, Supplies
128 Livestock and Supplies
130 Heavy Equipment, Machinery
135 Farm Implements
AUTOMOTIVE
150 Cars for Sale
151 Foreign Import and Sports Cars
152 New Car Directory
154 Trucks and Buses
156 U-Drives and Auto Washing
158 Tires
160 Parts, Accessories
162 Auto Repairs, Service and Towing
164 Auto Body Work and Painting
166 Cars and Trucks Wanted
168 Campers and Trailers
169 Mobile Homes and Parks
ACCOMMODATION
175 Hotels
179 Summer Resorts
181 Tourist Accommodation
185 Convalescent and Rest Homes
RENTALS
190 Room and Board
191 Room and Board Wanted
193 Rooms to Rent
194 Rooms Wanted
197 Housekeeping Rooms to Rent
199 Housekeeping Rooms Wanted
200 Apartments to Rent, Unfurnished
201 Apartments to Rent, Furnished
202 Apartment Furniture to Rent
203 Apartments Wanted
206 Duplexes to Rent
207 Duplexes Wanted to Rent
210 Houses to Rent, Unfurnished
211 Houses to Rent, Furnished
212 Houses Wanted to Rent
212 Houses Wanted to Rent
215 Halls, Warehouses, Stores and Offices to Rent
FINANCIAL
155 Automobile Financing and Insurance
230 Personal Loans and Insurance
233 Mortgage Loans and Insurance
234 Mortgages for Sale
235 Wanted to Borrow
REAL ESTATE
240 Business Opportunities
241 Business Opportunities Wanted
244 Revenue Properties
245 Revenue Properties Wanted
247 Commercial or Industrial Properties
250 Houses for Sale
253 Country Homes and Properties
256 Waterfront Properties
258 Condominiums and Townhouses
263 Garages for Sale, Rent, Wanted
266 Houses Wanted to Buy
268 Listings Wanted
270 Exchange Real Estate
271 Lots for Sale
273 Property for Sale
274 Property Wanted
280 Acreage for Sale and Wanted
285 Up-Island Properties
290 Farms for Sale and Wanted
293 Gulf Islands Properties
295 Listings Cancelled

1 BIRTHS

DYCK — Born to Laurie and Lloyd Dyck (nee Lynch), a son, Nathan Paul, 7 lbs. 5½ ozs., on July 14th in the Grace Maternity Hospital, Halifax, Nova Scotia.

LOGIE — Born to Mr. and Mrs. Michael Logie, 101 Glentana Road, at the Royal Jubilee Hospital on July 13th, 1971, a son, Brian Michael, 7 lbs. 9 ozs. Many thanks to Dr. E. N. Payne and Maternity Staff of Royal Jubilee Hospital. Insured.

SALMON — Born to Chuck and Lorna (nee Dallin), 1204 Clover Street, Victoria, B.C., on Saturday, July 10, 1971, at St. Joseph's Hospital, a baby girl, Denise Anne, 8 lbs. 12 ozs., a little sister for Danny. Many thanks to Dr. C. B. Henderson, Dr. M. Basset, and the wonderful Maternity Staff.

SALMONS — Born to Bob and Eileen Salmons, 1009 Redford St., Port Alberni, B.C., at West Coast General Hospital on July 14, 1971, a son, Gary Rovert, 9 lbs. 9 ozs. Proud grandparents, Mr. and Mrs. T. H. Mower, Quesnel, B.C., and Mr. and Mrs. R. H. Salmons, Victoria.

5 DEATHS, FUNERALS

ALLSOP — In Victoria on July 15, 1971, Mrs. Kate Isabel Allsop, aged 97 years, of 778 Island Rd.; born in England. Predeceased by her husband, John, on March 30, 1971, she leaves 2 daughters, Mrs. Lucy Bennett of Seattle and Mrs. Katherine M. Stockley of London, England; 3 grandchildren; 8 great-grandchildren.
Funeral service in McCall Bros. FAMILY CHAPEL on Monday, July 19, at 10:15 a.m., with the Venerable Archdeacon H. J. Jones officiating, followed by cremation. (Flowers gratefully declined.)

BEESTON — At Sandringham Private Hospital, on July 13, 1971, Gordon King Beeston. Born in Winnipeg, August, 1888; upon retirement he was Inspector of Food and Drugs, Vancouver Island district, and a member of the C.N.I.B., Victoria. Predeceased by his wife, May, in 1964. Survived by one son, Leslie, Salinas, California; three daughters, Mrs. M. Letica (Monica), South Africa; Mrs. J. W. Orkney (Elaine), Yakima, Wash., and Mrs. M. S. Litwin (Shirley), Victoria; also two brothers, Cyril G. Beeston, Kelowna and Eric K. Beeston, Lynwood, Wash.; a sister, Mrs. Hilda Scott in England; 10 grandchildren; also several nieces and nephews.
Funeral service Monday, at 2 p.m., in HAYWARD'S FUNERAL CHAPEL, 734 Broughton St., Rt. Rev. Bishop D. A. G. Rankilor officiating. Interment, Royal Oak Burial Park.

BRUCE — At Aberdeen Private Hospital, Victoria, on July 14, 1971, Miss Edith Maude Bruce, aged 87 years; born in County of Dublin, Ireland, and a resident of Victoria for over 40 years. She leaves nieces and nephews in the U.S.A. She was a former member of the Sketch Club of Victoria. Predeceased by her sister, Miss Ethel Bruce, known familiarly as "Brucie" who, for many years, was an associate of the Victoria Colonist.
Funeral service in McCall Bros. Chapel, Johnson and Vancouver Sts., on Monday, July 19, at 3:15 p.m. Interment in the family plot at Ross Bay Cemetery. (Flowers gratefully declined.)

CESSFORD—In Victoria on Wednesday, July 14, 1971, Mrs. Helen Cessford of 3017 B Cook St. Mrs. Cessford was born in Nanaimo and has resided in Victoria for the past 66 years. Predeceased by her husband and one son, she is survived by 3 nieces; 2 nephews and their families, of B.C., and many close friends in Victoria and Nanaimo.
The funeral service will be conducted on Monday, July 19, 1971, at 1:00 p.m. from CHAPLIN'S FUNERAL CHAPEL with the Rev. B. J. Molloy officiating. Interment in Hatley Memorial Gardens.

COLLINS—In Victoria, B.C., on July 15, 1971, Mr. William Henry Lee Collins, aged 69 years; born in England and had been a resident of Victoria for the past 25 years; late residence Suite 305, 715 Vancouver St. Survived by his sister, Mrs. Gladys May Walton, 715 Vancouver St. The late Mr. Collins was a member of F.O.E. Aerie No. 12.
Service under the auspices of the Fraternal Order of Eagles, Aerie No. 12 will be held in the Sands Mortuary Ltd. "Memorial Chapel of Chimes," on Monday, July 19, 1971, at 3:00 p.m. Cremation.

CRAWFORD — In Victoria on July 14, 1971, Mr. John Crawford, of 2029 Carnarvon St.; born in Scotland, and a resident here for 18 years. He leaves one son, Ian, of Calgary, Alta.; 4 grandchildren, also a brother-in-law, Mr. David Lamond in Victoria.
Funeral services were held in McCall Bros. FAMILY CHAPEL on Friday, July 16, followed by cremation. (Flowers gratefully declined.)

FORBER — Wigan, England, Martha Forber, late of 1437 Edgeware Rd., Victoria, passed away after much suffering. Enquiries, 598-1352.

McCRIMMON — In Victoria, B.C., on July 16, 1971, Mrs. Edna Heathfield McCrimmon, widow of Alex. McCrimmon, aged 77 years; born in Grand Rapids, Michigan, and a resident of Victoria for the past 70 years, late residence, 1615 Belmont Ave. She leaves her sons, Lesley A. McCrimmon and Ronald H. McCrimmon and 4 grandsons, all of Victoria, B.C., and her brother, Roy Simons, Vancouver, B.C.
Private service will be held in the Sands Mortuary Limited, "Memorial Chapel of Chimes," on Monday, July 19, 1971, at 1:00 p.m., Rev. Dr. Emma M. Smiley officiating. Cremation. Flowers gratefully declined. Those so desiring may contribute to the Greater Victoria Association for the Retarded, 901 Kings Rd., Victoria, B.C.

WONG—In Victoria, B.C., on July 15, 1971, Mr. Chung Tsoy Wong, aged 70 years; born in Canton, China, and a resident of Victoria for the past 50 years; late residence 3083 Carroll St. He leaves his wife, Gim Wong, at home; his daughter, Mrs. Lai Ying Lew, Vancouver, B.C.; sons, Sue Kang Wong, Kan Chew Wong, Sonny Wong, Jimmy Wong and Michael Wong, Victoria, B.C., and 11 grandchildren.
Service will be held in the Sands Mortuary Ltd., "Memorial Chapel of Chimes," on Tuesday, July 20, 1971, at 1:00 p.m., Rev. C. Y. Chow officiating. Interment in the Royal Oak Burial Park.

8 CARDS OF THANKS

We wish to sincerely thank our many friends and relatives for their kindness and expressions of sympathy during the recent loss of our beloved husband and father. We also thank Rev. Canon Willis, Drs. Banks, Reid, Forth and Woodwark, the staff of Emergency and Coronary units of St. Joseph's Hospital — Mrs. Isabel Mason, John, Esther and Family.

Mrs. S. C. Randall, Mrs. C. J. Randall, and Mr. George Wilson wish to express their sincere gratitude to Padre Kendall, Eastern Star Chapter 41, and friends and relations for their kindness, sympathy and floral tributes, in the recent bereavement of our mother Gertrude Wilson.

The family of the late Mrs. Catherine Telfer, 2648 Blanshard St., wish to thank friends for their sympathy and especially those who rendered special services during their bereavement.

9 IN MEMORIAM

COPLEY — In loving memory of Fiona.
"Nothing can ever take away
The love a heart holds dear,
Fond memories linger every day
Remembrance keeps her near.
—Always remembered and sadly missed by all her family.

SIMPSON — In loving memory of a dear mother and grandmother, Jane, who passed away July 17, 1967.
—Always remembered by Mary and Alex and grandchildren Douglas, Gordon and Diane.

TAYLOR — In loving memory of our beloved son, Gregory Dean, who left us July 18, 1969.
Two years have passed away
Since our great sorrow fell,
The shock that we received that day
We still remember well.
Our hearts still ache with sadness
And silent tears still flow;
For what it meant to lose you, Greg,
No one will ever know.
You bade no one a last farewell,
Or even said goodbye;
You were gone before we realized,
And only God knows why.
—Always remembered and so terribly missed by Mom, Dad, Brothers and Sisters.

TAYLOR — In loving memory of Gregory Dean (July 1969).
You won't come back, I know that's true
But some day, Greg, we'll come to you.
Till memory fades, and life departs
You'll live forever in our hearts.
—Lovingly remembered by Gramma, Grampa and Uncle Dale.

10 FUNERAL DIRECTORS

CHAPLIN'S FUNERAL CHAPEL
Kindness — Courtesy — Service
1155 Fort 384-5512

FIRST MEMORIAL SERVICE
Undertakers for the Memorial Society of B.C. — 384-7041

The Lord is my shepherd: I shall not want.

He maketh me to lie down in green pastures: He leadeth me beside the still waters.

He restoreth my soul: He leadeth me in the paths of righteousness for His name's sake.

Yea, though I walk through the valley of the shadow of death, I will fear no evil: for thou art with me; thy rod and thy staff they comfort me.

Thou preparest a table before me in the presence of mine enemies; thou anointest my head with oil; my cup runneth over.

Surely goodness and mercy shall follow me all the days of my life: and I will dwell in the house of the Lord for ever.

PSALM 23.

10 FUNERAL DIRECTORS

WE CARE

Four Chapels Dedicated to Service.

SANDS MORTUARY LTD.
Memorial Chapel of Chimes
1803 Quadra, Victoria, B.C.
388-5155 - 388-5156 - 383-7511

SANDS
"CHAPEL OF ROSES"
9838 Fourth St., Sidney, B.C.
656-2932

WESTWOOD
"CHAPEL OF FLOWERS"
(SANDS)
No. 1, Newcastle Ave.,
Nanaimo, B.C. - 753-2032

SANDS
"CHAPEL OF HEATHER"
317 Goldstream Ave.,
Colwood, B.C. - 478-3821

Independent, Family Owned and Controlled. Sands since 1912.

McCALL BROS.
Funeral Chapels
1400 Vancouver Street
385-4465 — 385-4466 — 385-4467
The Wishes of All Concerned Fulfilled With Good Taste

MONDAY
ALLSOP, Mrs. Kate I.
10:15 a.m.—FAMILY CHAPEL.
BRUCE, Miss Edith M.
3:15 p.m.—FLORAL CHAPEL.

THOMSON & IRVING
Funeral Chapel
Est. 1906 — Formerly of Winnipeg
A Dignified and Understanding Service at Moderate Cost
PRE-NEED AT NEED
SHIPMENTS
1625 Quadra St. Phone 384-2612

HAYWARD'S CHAPEL
Ready to carry out the family's wishes, quietly, sympathetically, with efficiency and dignity.
386-3505
734 Broughton St.
A. W. FRANCIS, OWNER-MGR.

11 MONUMENTAL

STEWART MONUMENTAL Works Ltd.
ESTABLISHED 1896
Memorial of Distinction
Marble fireplace and tabletops
1403 May St. 384-3452

MORTIMER'S MONUMENTS
ESTABLISHED 1877
"The Finest in Craftsmanship"
633 DAVID ST. 383-6421

15 COMING EVENTS AND MEETINGS

ARMY, NAVY AND AIR FORCE
SUNDAY BINGO
CURLING RINK
JULY 18, 7 P.M.
No Game less than $20
For All Good Neighbors
New Centennial $s
1 GAME $50
1 GAME $100
EXTRA PRIZES
and Door Prizes
5 Extra Games 25c Card
ADMISSION $1
In Aid of Juvenile Sports, Veterans Ben., and Senior Citizens' Housing

COSMOPOLITAN
Bingo
O.A.P. Hall No. 1
1600 Government St.
Sat. July 17, 7:00 p.m.
Admission $1
Six Cards $2
20 Games
5 Extra Games
25c a card
Good Neighbour and Bonus Games
Door Prizes
Proceeds to Multiple Sclerosis and other Club Charities

RCAF ASSOCIATION
CASH — BINGO — CASH
Every Monday
7:30 p.m. sharp
OLD AGE PENSION HALL
1600 GOVERNMENT ST.
Admission $1.00
Extra cards 25c
6 cards for $2.00
Minimum prize $15.00
20 Games
5 extra games, 25c per card
Support to 89 Air Cadet Squadron and 800 Pacific Wing Charities

GREYHOUND RACES
PORTLAND, OREGON
JULY 24th
$23 ea. (double); $24 ea. (single). includes: bus, hotel, free admiff.
PACIFIC TRAVEL CLUB
For Reservations Call:
384-9238 or 385-7077
Anytime: Weekdays, Sat. or Sun.

HUMANIST, FELLOWSHIP PICnic: August 1, noon till 6, Seabluff Farm, Wootton Road, Metchosin. We supply the coffee. Information 386-7347.

SQUARE DANCERS
Staying in Victoria this weekend? Dance at Colwood Hall, Saturday, July 17, at 8:30. Howie Eames calling. 388-7986.

INTERNATIONAL POLO, Victoria vs. Portland, Sunday, July 18th, 2 p.m., E. Saanich Road at Hovey Road.

BINGO, SATURDAY, JULY 17TH, 8 p.m. Prospect Lake Community Hall.

20 LOST AND FOUND

LOST: TAILGATE FOR TRAILERent No. 323. Phone 388-6372.

LOST: FRI. A.M. DOWNTOWN, man's reading glasses. 383-5674.

LOST: WOOL PLAID SCARF, Cook-Richardson area. 383-2198.

20 LOST and FOUND

LOST — TRI-COLORED PUREbred male Beagle, 2 years old, from Blenkinsop-Royal Oak area. May be anywhere. Answers to "Barney". Reward. 658-5548.

LOST: MONDAY, JULY 12, small dark brown Chihuahua, Cadillac-Carey Rd. district. 382-0503.

LOST: ONE DALMATIAN DOG with 1 brown and 1 blue eye. Phone immediately. 743-2839.

LOST: WHITE SPAYED FEmale cat, 1 blue eye, 1 green eye. Rockland area. 385-4797.

LOST: PAIR PRESCRIPTION glasses (Adele D. Inside), at Thetis Lake. 386-0929.

LOST: VICINITY WADING POOL Beacon Hill Park, Keys. 477-8115 or 592-0023.

LOST YOUR PET? — HOMES wanted, found. SPCA. 383-0514.

HAVE YOU LOST YOUR CAT? Homes wanted. CPL. 598-5731.

21 MALE HELP WANTED

ADVERTISEMENTS IN THIS CLASSIFICATION MUST COMPLY WITH THE BRITISH COLUMBIA HUMAN RIGHTS ACT SEE COLUMN 1

PROVINCE OF BRITISH COLUMBIA
has opening for
RESIDENT INSTRUCTOR
Jericho Hill School
VANCOUVER

Salary: $637, rising to $767 per month.
Under general direction of the Superintendent, to be responsible for carrying out the Resident Instructor's programme; to counsel students and provide leadership to students and Resident Instructors regarding programme and activities; to supervise the physical education programme and to work closely with Resident Instructors in the planning of such items as special events.
Applicants must be Canadian citizens or British subjects with Secondary School Graduation but, preferably, University degree in Education, Physical Education; Recreation or equivalent; considerable experience as an instructor with at least three years' experience in recreation administration; ability to meet and deal with all levels of staff and the general public.
Obtain applications from the Civil Service Commission of British Columbia, 411 Dunsmuir Street, VANCOUVER 3, B.C. AND return NOT LATER THAN July 28, 1971, COMPETITION No. 71:928.

PAVING SUPERINTENDENT

Required for supervision of highway paving projects. Gravel crushing experience desirable but not essential. This is a permanent position with normal fringe benefits. Reply in writing giving pertinent personal data and past experience. All replies confidential. Midvalley Construction Limited,

907 Ethel Street,

Kelowna, B.C

HELP WANTED
MALE ADULTS

Adults wishing to augment their income may apply for a Daily Colonist apartment delivery route. As delivery is made in the early morning, there is no interference with present occupation. Duties take less than 1½ hours per day and monthly profits approximate $75 to $100 per month depending on route size. Should have means of carrying a large number of papers. Please submit written application with phone number to VICTORIA PRESS, BOX 551

Experienced chef wanted to manage modern fast operation. Must have a thourough knowledge of purchasing and co-ordinating staff. Salary $700 per month. Please apply Victoria Press Box 547 by July 25.

SERVICE ADVISER

Required immediately by a large Victoria auto dealer. Must have mechanical background with ability to diagnose. Apply in confidence stating experience, mechanical training, etc. to Victoria Press, Box 581.

LIFE INSURANCE SALESMAN required immediately. No previous experience necessary. Must be bondable. Excellent salary plus commission and fringe benefits. For appointment please call 388-6681.

TIMEKEEPER, REQUIRED FOR major hotel (previous experience an asset). Union rates. Shift work. Must be neat, precise and accurate in related reports. 384-5151 for interview.

STEADY PART-TIME JANItorial position, good as supplemental income only. Reply with full particulars to Victoria Press Box 546.

ALIGNMENT MAN REQUIRED for retail tire store. Excellent pay for the right man. Apply Victoria Press, Box 526.

EXPERIENCED ICE MAKER for 8-sheet curling club required by Sept. 1. All inquiries confidential. Victoria Press, Box 583.

VANCOUVER BASED COMPANY, needs salesman for Victoria office. Good commission. Call 386-8355

COOK WANTED FOR SUMMER resort. Phone 629-3432, Pender Island.

ELECTRICIAN, LICENSED, WITH knowledge of code book for wiring new home. 656-3585.

EXPERIENCED WINDOW washer. Victoria Press Box 544.

25 MALE OR FEMALE HELP WANTED

ADVERTISEMENTS IN THIS CLASSIFICATION MUST COMPLY WITH THE BRITISH COLUMBIA HUMAN RIGHTS ACT SEE COLUMN 1

COMMUNITY RELATIONS officer required by a progressive and leading Charitable Organization on Vancouver Island. Applicants must have some community relations experience. Must be able to establish and maintain a close liaison with the media. Public speaking ability is essential.

The successful applicant will become a member of the administrative team, and be responsible for all community relations activities, including news releases, pictorials, public speaking, publications, and related work. Some evening engagements and travelling required.

This is initially a part-time position (4 hrs. daily, Mon.-Fri.) with the possibility of full-time employment if required. Preference will be given to a qualified handicapped person. Commencing salary $325 per month. Reply giving full particulars by July 31, to Victoria Press, Box 580.

MATURE INDIVIDUALS TO market new fold-up portable sauna. Excellent commissions. Apply in person 415A Hillside and between 9 a.m. and 11 a.m., Monday to Friday.

TOP HAIRSTYLIST WANTED, Department Store. Good wage and commission. Executive interview by appointment. Victoria Press, Box 574.

25 MALE OR FEMALE HELP WANTED

REALTORS
JOIN THE TEAM
AT
OAK BAY REALTY
The Oak Bay area is recognized as having the finest real estate. If you live or work in this area why waste your time and gas going to an office downtown? At OAK BAY REALTY we are enlarging our team and would like to talk to you about the advantages of joining us. Generous commission split, congenial companions, MSA and Group Life Insurance. Office and sales assistance, leads, encouragement and personal supervision. Come and see our new office at 2194 Oak Bay Ave. Call Jack Mears, 598-3321. MEARS' OAK BAY REALTY LTD.

ASSISTANT TO WORK IN THE planning of social services. Applicant must have a good knowledge of non-government and government social service. Ability to work with committees and write reports is essential. Training in social work or the social science required. Starting date early September. Salary commensurate with experience. Write Victoria Press, Box 536.

REALTORS
SALESLADIES — SALESMEN
COMPARE!!!
First $5,000 Gross 70-30
Next $5,000 Gross 80-20
From $10,000 up 90-10
PLUS
- $500 Bonus on reaching $10,000.
Full assistance in completing and financing Sales. Contact Dick Davis, Sales Manager, Western Homes Ltd., 817 Fort St., 382-2157.

EXPERIENCED FULL-TIME book keeper-accountant required immediately for Victoria Real Estate and Insurance office. Reply in confidence stating qualifications and experience to Victoria Press Box 584.

REAL ESTATE
Wanted Licensed Realtors for Confidential Interview
call
EMPRESS REALTY LTD.
2020 DOUGLAS ST., 386-8457

FULLY QUALIFIED HAIRdresser with at least one year's experience, male or female, for modern well equipped salon. Good working conditions offered. Apply P.O. Box 341 Chemainus.

STUDENTS FOR OUR DAILY servicing Fuller Brush customers in the Saanich area. $1.75 hour plus bonus. 383-6693; 2-6 p.m.

Government of Canada
DRAFTSMAN
$7,847-$8,768 per annum plus Isolated Post Allowance of $858 for married and $528 for single employees.
This salary range is under review.
Department of National Defence Masset, B.C.
Preference in appointment to residents of the Province of British Columbia.
DUTIES: Under direction makes preliminary sketches and working drawings for construction and maintenance of buildings and facilities at Canadian Forces Station, Masset, B.C.; maintains custody of property records; related duties.
QUALIFICATIONS: Successful completion of secondary school OR for experienced workers, a demonstrated capacity for work in the Drafting and Illustration Group combined with knowledge and ability normally associated with successful completion of secondary school; six years of related experience; thorough knowledge of drafting methods, precedents and guidelines.
Apply on Form 367-401, obtainable at Canada Manpower Centres and larger Post Offices, before JULY 30, 1971 to: Public Service Commission, 203-535 Thurlow St., Vancouver 5, B.C. Please quote number 71-V548.

REAL ESTATE SALES
EXPERIENCED
OR
INEXPERIENCED
People in Victoria like to do business with a well-established real estate firm. It means they can be assured of integrity and service. P. R. Brown & Sons Limited have been giving and guaranteeing this kind of service since 1900. Why not help yourself by becoming associated with our progressive organization.
We offer many advantages: generous commission, complete mortgage facilities, full-time sales-manager to assist you, modern office facilities in the centre of downtown.
We will sponsor and train selected applicants for the next Real Estate Salemen's pre-licensing course.
For further information or confidential interview, please call:
Jim Murdoch, 385-3435
P. R. Brown & Sons Ltd.
762 Fort St.

FANTASTIC OPPORTUNITY FOR AN EXCITING CAREER
Need 10 men and women for positions as interviewers, supervisors, teachers. Earn up to $4 hour plus bonuses. No experience necessary. Will train. Call Fred Astaire Dance Studio, 388-7896 for recorded message.

PHARMACISTS
Full and part-time positions available in Greater Vancouver area and Vancouver Island for B.C. Licensed Pharmacists.
Good opportunity for advancement. Excellent benefit program.
Write Cunningham Drug Store Ltd.,
2780 East Broadway,
Vancouver 12, B.C.

26 FEMALE HELP WANTED

ADVERTISEMENTS IN THIS CLASSIFICATION MUST COMPLY WITH THE BRITISH COLUMBIA HUMAN RIGHTS ACT SEE COLUMN 1

VISITING LONDON, ENGLAND?
Overseas Visitors Staff Agency, 17 Shaftesbury Avenue, W1 (Tel: 734-5525) has temporary work for one week or more. Accommodation frequently arranged. No fees. Information Toronto Office, P.O. Bureau, 200 Bay Street.

COOK-HOUSEKEEPER WITH some nursing experience required to look after one 87 year old woman, in beautiful seaside home, 16 miles from Victoria. Help with transportation. State experience and salary expected. Victoria Press, Box 542.

SARAH COVENTRY HAS OPENings for three full-time, three part-time people. Samples furnished. No delivering or collecting. Fun and finances in the World of Fashion, 382-0925, 386-7925.

LEGAL SECRETARY
Law firm requires legal secretary. Experience in conveyancing and commercial matters preferred. Apply in writing to Victoria Press Box 562.

WANTED: WELL EXPERIenced dining room waitresses. Must have bar experience. Apply in person between 2-4 p.m. at George's Bavarian Dining Lodge, 1021 Pandora.

QUEEN'S PARK LODGE, 941 McClure, requires experienced cook for Wednesday and Thursday of each week, hours 10 a.m.-6:30 p.m. 384-3742.

26 FEMALE HELP WANTED

PROVINCE OF BRITISH COLUMBIA
has opening for
CLERK-STENOGRAPHER
Department of Rehabilitation and Social Improvement
NANAIMO
SALARY: $420, rising to $506 per month (after one year's satisfactory experience salary may be raised to $452-$546 per month).
To act as Senior Clerk-Stenographer in large, busy District Office and to be responsible for the work of four clerk-stenographers; to oversee extensive vouchering for financial assistance and child welfare, and related accounts, plus preparation of statistics and special reports; to oversee general office systems; other related duties.
Applicants must be Canadian citizens or British subjects, with several years' Secondary School training, preferably graduation, and three years' secretarial experience; typing at 50 w.p.m.; shorthand at 100 w.p.m.; ability to meet and deal with the public.
Obtain applications from the Civil Service Commission of British Columbia, 544 Michigan Street, VICTORIA, and return NOT LATER THAN July 28, 1971, COMPETITION No. 71:935.

SECRETARY II
for the
POLICE DEPARTMENT
CITY OF VICTORIA
Salary range
$480-$584 per month
The successful appliant will act as secretary to the Chief Constable and recording secretary to the Board of Police Commissioners. Duties will also include assigning, supervising and reviewing the work of subordinate female employees and assisting with the preparation of statistical reports and departmental budgets.
Applicants must have Junior Matriculation or equivalent educational standing and should be competent and experienced secretaries with accuracy in typing (minimum 65 w.p.m.) and shorthand (minimum 120 w.p.m.) Previous experience in municipal police work would be desirable.
Applications in writing, stating age, experience, qualifications and telephone number, or on forms provided in the City Personnel Department, will be received by the Personnel Director, City Hall, not later than Noon, Wednesday, July 21, 1971.

WILL HOLIDAYS RUIN YOUR BUDGET?
Inquire now how to add to your income showing toys and gifts. We train now to be ready for selling for September to December. Car and phone necessary. No delivering, collecting. No investment. Ladies for city and rural areas. Call 478-7166 for information and to view.
Toy Chest '71

SENIOR BOOKKEEPER
Required for small, congenial office from well known charitable organization. Responsibilities to include all bookkeeping, interim financial statements, banking and related functions. Some typing desirable. Your reply should include a complete employment resume, qualifications, availability and salary expected. All replies treated in strictest confidence. Reply Victoria Press, Box 550.

FULLY QUALIFIED SEAMSTRESS
Required full-time by high fashion ladies' apparel store. Top salary to person experienced in all aspects of alterations. Reply in confidence, stating salary expected, to Victoria Press, Box 575.

STENOGRAPHER REQUIRED immediately with experience in shorthand, good telephone manners, accurate typing essential, must have neat appearance. Preferably under 30 years or age. Reply in confidence stating age, and qualifications to Victoria Press, Box 533.

PERMANENT COMPANION housekeeper. Quiet, sincere, responsible lady. Good plain cook, who appreciates a good home to live-in. Fair education preferred. Also, careful driver. $150 a month. Victoria Press, Box 549.

MATURE KINDLY BABYSITTER required, as soon as possible, to look after 2 young boys, on a regular, once a week basis. Possibly to become full time. Vicinity Shakespeare and Begbie. Please phone 385-2754.

AVON CALLING
BE YOUR OWN BOSS!
Earn an incomes of your own, right in your own community. Be an Avon Representative. Call now: Mrs. Burkinshaw, 384-7345.

MAJOR HOTEL REQUIRES food and beverage cashiers immediately, shift work, union rates. Must be able to operate NCR class 5 cash registers and prepare related cash reports. Call 384-5151 for interview.

RELIABLE DOWNTOWN RETAIL store requires part-time posting machine operator. Please submit a detailed resume to Victoria Press Box 548.

MATURE WOMAN WITH NURSing or practical nurse experience to stay with elderly lady, days, Monday-Friday, Gorge Road. References. Victoria Press, Box 555.

RETAIL SALES CLERK, MARried, for specialty food shop. Experience preferred. Handwritten replies only, stating age, to Victoria Press, Box 545.

DUE TO INCREASED BUSINESS we require an experienced mature part-time sales lady. Please phone Mrs. Mills for appointment, 383-4932.

STRONG CAPABLE WOMAN To look after semi-paralyzed lady, in 2-bedroom apartment. LIVE IN. REFERENCES ESSENTIAL. 384-8791 after 5 p.m.

GROCERY CASHIER FOR Supermarket. Part-time but willing to work full-time when required. Please state previous experience. Victoria Press, Box 553.

WOULD LIKE MATURE WOMAN to babysit 9 months old child in Fernwood-Pembroke area. 382-9787.

EXPERIENCED SALES CLERK for bakery, full time. Apply with qualifications to Victoria Press, Box 556.

PLEASANT COMFORTABLE home, live-in housekeeper, elderly invalid lady. References. Victoria Press Box 564.

BABYSITTER NEEDED IMMEdiately, my home or yours, fenced yard. Island View Road — town. 652-3227.

HAIRDRESSER UNDER 35 Permanent and comfortable post. Phone Annas Taylor Beauty Salon. 383-6015 (Evenings). 598-1849

QUEEN'S PARK LODGE, 941 McClure, requires experienced, mature nurses' aide for relief evening shift, 4-12. 384-3742.

EXPERIENCED SENIOR LEGAL secretary and also bookkeeper-stenographer required. Phone 385-8781.

LIVE-IN SITTER-HOUSEKEEPER to take over mother's duties. $75 monthly plus room and board. 383-0272.

HOU

36 BUSINESS SERVICES and DIRECTORY

Cement

QUICK RELIABLE DISPOSAL and clean-up, 24-hour service, free estimates. 384-0912.

RELIABLE CLEAN-UP SERVICE same day service. Free estimates. 384-8070.

BASEMENTS, RUBBISH AND compost heaps hauled. 479-4656.

598-1077, 598-4092
Basements, garages, yards, etc.

Contractors

RENOVATING — SUNDECKS, building, repairs in general. New homes designed and built to order. Telephone Sam Harris, builder, 652-1578.

RENOVATE YOUR KITCHEN counter, rebuild, arborite, free estimates. For best price and job call 384-1777, 6-7 p.m.

Alterations — Repairs — Cabinets
WILLIAMS, BRAY AND WILLIAMS LTD.
853 CORMORANT ST. 386-7741

RIPPLE CONSTRUCTION LTD. Home improvements, remodelling and additions. 477-8622.

CONCRETE SWIMMING POOLS and sauna baths. Fountain pools. 384-3812.

WE HAVE LOTS AVAILABLE TO build your home on. Seaboard Construction Ltd. 652-2578.

G.S.W. CONSTRUCTION
Repairs, Alterations, Additions
PHONE 477-1212

ALTERATIONS AND FRAMING. Doors and windows. 385-4875 anytime. 598-1415 evenings.

FARMER CONSTRUCTION
Design — Renovations
388-5121

ALTERATIONS, ADDITIONS, cabinets, repairs. Free estimates. Alright Builders, 479-1160.

G. H. WHEATON LTD.
Repairs — Alterations — 382-2159
CUBBON'S HOME IMPROVEMENT SERVICE

Improve your home now, by making additions, rebuilding, remodelling, renovating. We offer a complete Home Improvement Service. A new patio or sundeck could be yours in time for summer enjoyment. Have the family rec. room completed, the kitchen remodelled, or any part of the house rebuilt or enlarged. Add a carport or garage, a porch . . . or give your house a complete new appearance. We have the experts available to make alterations that blend perfectly with your present home.

Counselling, designing, prompt estimates, building materials and first-class workmanship — all details are handled by

CUBBON'S HOME IMPROVEMENT SERVICE
PH. 384-8181—NO OBLIGATION

SIMPSONS-SEARS
CITATION KITCHEN CABINETS

Let our planning and design experts plan your "Dream Kitchen." Superbly crafted cabinets in luxurious hardwood finishes. Phone for free no-obligation estimate.

When you remodel rely on the experts at
SIMPSONS-SEARS
388-9111

KITCHEN REMODELLING?

The SHAWNIGAN MAN offers a kitchen and bathroom renovation service which takes care of all details including installation. First, he visits the homeowner, takes measurements, makes recommendations and draws up a tentative plan — with firm prices for each item — for the owner to study at leisure, with no obligation. Once go-ahead is given, we take over. Owners simply stand back and watch it happen. Terms, of course. Which cabinet style to use? Visit our fine display upstairs, you'll be happy you did. For added information, call

SHAWNIGAN BUILDING SUPPLIES LTD.
2000 Government 382-7261
Serving Victoria Since 1880

VICTORIA'S ONLY COMPLETE home remodelling service, from major renovations to flooring and drapes. One call does it all. 382-2151 anytime. Del Interiors and Modernizing, 1006 Russell St.

FILIPOVIC CONSTRUCTION
Thinking of having a home built? I am sure you would want the best. Give me a call, I'll do the rest. The Contractor who cares. 386-2334.

W. CAMPBELL LTD.
General Contractors
Building Consultants
479-3904

EXPERIENCE FOR SALE
Will build house or apartment by contract or will supervise construction of apartment. Bob Quigg 477-1731.

Delivery and Transfer

SMALL MOVING JOBS, DAYS and weekends, experienced man. 592-0484.

Dressmaking

FASHION CRAFT SHOP
28 West Burnside — 385-1542

Drywall

WALL BOARD APPLIED, taped and finished. Insulation, Texturing. Free estimates, 478-4973 or 382-4540.

Electrical Contractors

RESIDENTIAL REWIRING
Electric heating, appliances installed. Hydro financing.
BUCKLE ELECTRIC
479-3941 385-8082

OLDER HOMES REWIRED — NO down payment. We finance through B.C. Hydro Plan.
EDDY'S ELECTRIC — 385-7666

McCOY ELECTRIC
New and Older Homes
Rewiring Expert—Electric Heating
386-0822 or 479-7561 Eves.

PIERRE'S ELECTRIC
Electric heating specialist. 383-3242. Res. 598-1763 anytime.

NORM ELLIS — WIRING DONE personally. 20 years experience. 382-9752.

Fencing

CHAIN LINK FENCING
—Free Estimates—
SIMPSONS-SEARS
388-9111

PACIFIC FENCING — 592-4161
Most types, including screen block. Estimates. Materials, installations.

CHAIN LINK FENCING
D.D.P. ENTERPRISES—385-1512

Floor Sanding

ISLAND FLOORS LTD. WORK guaranteed, free estimates, laying, sanding, finishing. Old floors made new. 479-6121, 652-1805.

FLOOR SANDING, FREE ESTIMates. 1950 Prairie prices. 656-4795 after 6.

JIM DUNCAN
Floor sanding and finishing. Experienced workmanship 385-0293.

Furniture Refinishing

BEDROOM-DINING ROOM suites. Pianos like new. 383-5521, Alpha Finishers Ltd., Eves 479-3640.

Gardening

A. G. PERSONAL SERVICE
GARDEN CLEAN-UP AND MAINTENANCE
Monthly maintenance at the lowest rates available, quality workmanship. Gardens redesigned to make your property more appealing, at rates you can't afford to miss. Phone Monday to Saturday after 6 p.m.
QUALITY AND SERVICE
479-4067 or 479-2092 anytime.

EXPERIENCED GARDENERS at your service. All stages of work in keeping your gardens in shape. 478-4606.

LICENCED GARDENER
Clean up, pruning, etc. Gardening by contract. G. Barta, 479-3900.

36 BUSINESS SERVICES AND DIRECTORY

Gardening

QUALIFIED GARDENERS, AND odd jobs, $1.75 hour, plus bus fare. 383-7106.

GARDEN MAINTENANCE AND clean-up, also lawns seeded. Free estimates. 383-8363.

SALEM GROWERS LTD.
652-3318 652-2973

Gutter Cleaning and Repairs

GUTTERING
Use our 20-year guaranteed white aluminum guttering.
SIMPSONS-SEARS
388-9111

Landscaping

HARVEY-S LANDSCAPING
Garden service, new lawns, rototilling, lawn care etc. Experienced. Efficient Chinese landscaper. 479-7078.

VAN VEEN LANDSCAPER
Re-arranging, new designs, shrubs brick work, rock walls. 592-1972.

LANDSCAPING, REDESIGNING, gardening, rock work, new lawns cleanup. 592-6140.

LANDSCAPING — REDESIGN — Pruning — Garden — Clean-up, etc. 382-0201.

Lawn Service

YARD CARE SERVICE
Lawn cutting; power raking; aerating; tilling; clean-up. A Service of:
GARDEN CITY SPRINKLERS
834 Johnson 383-4244

Masonry

JOE MARTINS, STONE MASON, any type of rock work. Free estimates. 383-0458.

FIREPLACES, CHIMNEYS AND repairs. Ron Henson, 478-1557.

FIREPLACES, ROCK AND slate repairs. C. Just, 479-5081.

FIREPLACES, ROCK OR SLATE Veneers. Sipkes Masonry, 479-5209.

Moving

LARGE FURNITURE VANS fully equipped for local moving with experienced drivers. $8.50 hour.
NORTH WEST MOVING
LOCAL AND LONG DISTANCE MOVERS
Phone 383-4423
Find us Fast in the Yellow Pages.

FURNITURE MOVING. PICKUP and delivery. Very reasonable. 384-7217 or 478-1254.

Painters and Decorators

ISLAND DECORATORS
Painters Paperhangers
Spray Painters
Plaster Repairs
Convenient Time Payments
383-9059 Eves. 382-1479

CLARK AND PATTISON PAINTING CONTRACTORS LTD.
Brush or spray. Paperhangers. Texture and vinyl work. Will do all or part of any job. Paint store. BAPCO, GENERAL and PRATT AND LAMBERT paints, and rentals of all painters' equipment. Terms if desired. Phone 384-0443, 760 Bay St.

SAVE 50% SAVE
Have us spray your shingles, stucco, siding, fences, etc., and you paint the trim. You'd be surprised how reasonable the price. Phone Ted Hill-Tout, at 598-4012, 9 a.m.-5 p.m. for free estimates.

W. E. FERRIDAY PAINTING AND DECORATING LTD.
House and apartments, 26 years in Victoria. Ph. 383-8333.

QUALITY RE-DECORATING
At most reasonable prices
Please call 598-4012
TED HILL-TOUT
1920 Oak Bay Avenue
"We care for your home"

BROTHERS PAINTING AND DECORATING
Free appraisals, color consultant. All types of painting. All types of repairs. Commercial, farm, residential. Lowest rates. Terms. Work guaranteed. 383-8112.

NON-UNION
Professional painters will paint your house inside or out at lowest possible rates available. 385-0626.

WEBB AND SON
384-6827 — Paperhanging, painting. Quick, clean, reliable. First-class workmanship. 30 years' experience Victoria. Terms if desired.

FOR BETTER WORK CALL
"THE DUTCH PAINTER"
REASONABLE PRICES
1909 DUCHESS ST., 592-4033

PAPER HANGING—PAINTING Personal service. You are sure when you call Tommy Harker, 383-3474. Low rates.

CLARK'S PAINTING AND decorating. Free estimates. Reasonable. Phone 385-2313 after 6 p.m.

PAINTING AND DECORATING Reasonable rates. Satisfaction guaranteed. Terms. 382-7885, 479-2473.

PAINTER HAS OWN EQUIPment. Reasonable 382-5624 or 383-5261.

EXTERIOR AND INTERIOR Special low prices. For clean job. Phone Douglas, 477-5207.

SCANDINAVIAN
Painters and Decorators—382-0713

Plasterers

FRED BLANCHARD AND SONS
Plaster, stucco, drywall
Repairs, our speciality
656-3638 477-4953

STUCCO AND PLASTERING, quality work, reasonable price. Coleman Plastering Ltd., 598-3403.

STUCCO, DRYWALL AND imitation granite stone. Stan Olson, 383-0897 after 5 p.m.

PLASTERING, STUCCO AND repairs. Pottinger Plastering, 383-8407 or 642-5953.

STUCCOING, PLASTERING Alterations. Reasonable. 479-4779.

Plumbing and Heating

LEAKY TAPS, WATER LINES Repairs, Renovations, New Work Reasonable, easy terms "NO JOB TOO SMALL" Osborne Sales and Service Ltd. 386-7891

PLUGGED DRAINS CLEANED electrically. Wet basements made dry. Leaky taps and water lines repaired. Low rates, fast 24-hour service. 478-4763.

ELECTRIC SEWEROOTER, cleans drains, fast and efficient. Jim Nott Plumbing and Heating Ltd., 382-9300.

S and M PLUMBING
New Work
Alterations Repairs
479-1312 Reasonable 383-951

S. H. BROWN, 382-2747
Repairs, Remodelling — New Work.

ROY'S PLUMBING REMODELling, new work, repairs. 383-6931.

Roofing and Siding

SIMPSONS-SEARS
ASPHALT SHINGLES
Supplied — Installed
Ask about our exclusive heavy duty 250-lb. Superlock, 15-year guarantee.
SIMPSONS-SEARS
Roofing Materials
388-9111, Local 264.

PARKER JOHNSTON LTD.
1314 Broad Street 382-9181
Roofing, Insulation, Eavestroughs
"Our experienced workmanship to stand the test."

VICTORIA ROOFING AND INSULATION CO. LTD.
All types of asphalt and cedar shingles.
"Garlock Shingles"
917 Fort St. 382-2331

Tailors

ALTERATIONS
REMODEL RESTYLE
Suits, slacks, coats
BRITISH CUSTOM TAILORS
1311 Blanshard 383-2632

Tree Service

KINGHORN AND SMITH TREE Service. Topping, Limbing, Falling. Insured, free estimates. Satisfaction guaranteed. 478-2754 or 478-4436.

36 BUSINESS SERVICES AND DIRECTORY

Trees, Shrubs

MT. VIEW TREE SERVICE
Everything in Trees
Telephone answering. Insured. 479-3873.

HOUSTON TREE SERVICE
Free estimates. Insured. 388-9515

Upholstery

RE-UPHOLSTERING BY EUROpean craftsman. Sample shown in your home. 385-8959.

Welding

SPECIALTY PORTABLE WELDing, on call 24 hours, any kind of mobile welding. 479-7305 or radio operator 7M01.

Window Cleaners

WINDOW CLEANING SERVICE Reasonable rates. 642-3586.

38 TRAVEL

— VICTORIA'S ONLY —
CHARTER FLIGHT INFORMATION OFFICE
CHARTER FLIGHT CONSULTANTS
323 Yarrow Bldg., Victoria
386-2485

CHARTER FLIGHT
Information Centre
Listings of all charter flights. One-way flights to and from Europe. Also relative flights from Europe to Vancouver return.
Contact Vancouver 687-2321 or Suite 1105-736 Granville St. Van. 2, B.C.

NEED RIDE TO SAN FRANcisco immediately. Will share expenses and driving. Call Leslie, 383-6459.

CHARTER FLIGHT TICKET for England. Leaves July 31st. Must be a Credit Union member. $265. 386-5902.

HAVE TICKET TO LONDON BY Air for sale, Direct $185. Phone 748-8921 Duncan.

—FOR SINGLES ONLY—
Fun tours to Hawaii, Caribbean, Mexico — Travelworld 382-3121.

39 PERSONALS

WIDOWER WHO ENJOYS A drink and good company wishes to meet compatible companions. Would consider sharing 3-bedroom home with right people. Object friendship. Victoria Press, Box 538.

LADY, WITH PERSONALITY, good looking, wishes to meet unattached financially secure gentleman (60-70) for social outings, travelling, companionship. Matrimony if suited. No triflers please. Victoria Press, Box 518.

NEAT, ATTRACTIVE WORKING lady with no ties, happy disposition and good education, would like to meet intelligent gentleman 55 or over. Object companionship at present. Victoria Press Box 576.

ANY SCIENTIFIC SOCIALIST (unpolluted Marxist) who would like to see the Socialist Party of Canada run candidates in the forthcoming Federal election, write P.O. Box 237, Victoria, B.C.

ESMERALDA — PLEASE COME back. I got that mortgage from West Coast Saving Credit Union and bought you the home on Menzies St. across from the park.—Xavier.

SEPARATED LADY, AGE 27, light drinker and smoker, of high standards, would like to meet stable, clean-cut gentleman for outings and friendship. Snap appreciated. Victoria Press, Box 500.

GENTLEMAN WITH SOME means like to meet respectable lady between 50 and 65. Enjoy fishing and outdoors. Object companionship. Victoria Press, Box 534.

2 TEENAGERS WISH TO MAKE friends in Victoria area. Protestant please. Male and female 18 to 23. Nationality no barrier. Victoria Press, Box 552.

TALL, SINGLE GENT, EARLY forties, desires to meet unattached ladies, 25-45 for outings, companionship. Recent photo please. Victoria Press Box 565.

STATION WAGON ON JOHNSON Street due to untoreseen circumstances not there. To see you again, would you like to contact me at Victoria Press, Box 567.

WIDOW WOULD LIKE TO MEET a nice gentleman 60-70 for companionship. Good sense of humor preferrred. Victoria Press, Box 578.

UNATTACHED ATTRACTIVE lady seeks companionship of gentleman 55-60. Must be a person of good character and have sense of humor. Victoria Press Box 520.

GENT, YOUNG AT 60, WITH home and car wishes to meet loving woman, 45 to 60, for friends. Victoria Press, Box 577.

WANTED — PERSON TO HITCHhike to Montreal August 5th. Please write 520 First Avenue South, Port Alberni.

GENTLEMAN, 39, WISHES TO meet girl over 19. Object matrimony. Victoria Press, Box 521.

ALCOHOLICS ANONYMOUS
If you have a drinking problem and want to quit, phone 383-0415.

PREGNANT AND DISTRESSED? We can help you. Phone Birthright. 384-1431.

SWINGING COUPLE WOULD like to meet other couples and singles. Victoria Press, Box 566.

40 BUSINESS PERSONALS

DIVORCE GROUNDS?
PRESENTLY SEPARATED?
CURIOUS ABOUT CANADA'S NEW DIVORCE LAWS?
As a public service, Universal Divorce Financing Ltd. is offering at no cost, a limited number of copies of Canada's new
DIVORCE ACT
Only 1 per enquiry. Write for your free copy to:
Universal Divorce Financing (Victoria) Ltd.
420 Yarrow Bldg., 388-7385
645 Fort St., Victoria, B.C.

EMOTIONAL PROBLEMS?
Autogenic therapy could be your answer. It has helped hundreds and could help you. Call inquiries received in strictest confidence. Advice free. Call for appointment now, Miss E. Reid, 384-9880.

FAMILY COUNSELLING
Mr. Reg Clarkson, B.A., M.S.W., R.S.W., a private social work practice for marriage counselling, alcohol and youth drug problems Phone 384-0912.

HERBAL REMEDY TREATments available for all diseases. Contact your local herbalist, 819A Broughton, back entrance or call 384-8742.

CLAIRVOYANT AND TRANCE medium. Questions answered, advice given. Mrs. Payn-Jones, 386-3603.

ASTROLOGICAL, NUMEROLOGical, character analysis. For information Victoria Press, Box 560.

J. J. BRAMHAM, CHIROPRACtor, 2186 Oak Bay Avenue, business 592-1621; Res. 382-4697.

VICTORIA HYPNOSIS CENTRE Ltd., 8-819 Fort St., 388-9722.

42 EDUCATION

FINISH HIGH SCHOOL AT home. Canada's leading school. National College (B.C.), 1707 Carnegie Cres., Victoria. Ph. 477-4490.

TOP-RATED RADIO AND TV ANNOUNCING COURSE
$250. Call Mike Easton, days 383-0302; eves 477-1823.

TUTORING — PROFESSIONAL help by experienced teacher. French, Math, new and old method, 598-2331.

HONORS GRADUATE WILL tutor Math, $4 an hour. Your-my home, 592-4022, between 7-9.

TUTORING IN READING BY retired teacher, near corner Fairfield and Foul Bay Road. 598-2977.

60 FUEL

Wood and Sawdust

WOOD — WOOD: Fir, dry land wood. Not been in salt water. 2½ cords, $14.95. Mixed wood, 2½ cords $10. Shavings, $12 per truck load. 384-5524. Best Fuel Company.

FIREPLACE WOOD, SOLD IN cords. 100% Alder. Free stacking and deliver. $22.50 cord. Call 642-3642.

RADIO LOG

All Stations—Victoria: CJVI, 900; CFAX, 1070; CKDA, 1220. Vancouver: CJOR, 600; CBU, 690; CKNW, 980; CKWX, 1130; CHQM, 1320; CKVN, 1410. Seattle: KIRO, 710; KOMO, 1000; KING, 1090. Bellingham: KARI, 550.

FM Stations—Victoria: CFMS, 98.5. Vancouver: CKLG, 99.3; CFQM, 103.5; CBC, 105.7; CBUF, 97.7 (French Speaking). Seattle: KLXI, 95.7; KLSN, 96.5; KING, 98.1; KIRO, 100.7; KETO, 101.5. Tacoma: KTNT, 97.3; KLAY, 106.1 Edmonds: KBIQ, 105.3. Bellingham, KERI, 104.3.

Most stations broadcast news bulletins on the hour and on the half-hour at early morning and evening peak periods.

Major Newscasts: CBU, 9 a.m.; BBC news, 4 p.m. Monday to Friday, and 9 a.m. Saturday; National news: CFAX, CKDA and CJVI, 8 a.m., 12 noon (noon report), 5:30 p.m. (news hour); Saturday and Sunday, 8 a.m., 12:30 p.m., 6 p.m. and 10 p.m.

63 TIMBER

WANTED: Timber standing or felled. Top prices paid. Barclay Logging and Excavating. 388-5704.

WANTED: TIMBER
Houston Tree Service, 388-9515.

65 BUILDING SUPPLIES

STEWART & HUDSON
Building Supply Centre

GYPROC WALLBOARD
4'x8'x⅜" Only $2.35

K3 PARTICLE BOARD SPECIALS
4'x8'x7-16" Sheet $3.19
4'x8'x9-16" Sheet $3.47
4'x8'x11-16" Sheet $3.97

K3 CUTTINGS
20"x144"x⅜" $2.19
22"x121"x⅜" $2.39
20"x72"x⅜" $1.09
11¾"x96"x11¾" $1.49

4'x8'x3-16" Hardboard Sheet $1.69

PAINT BARGAINS
$3.99 Gallon
White exterior oil. Interior or exterior latex.

FENCE STAIN
$2.49 Gallon

PREFINISHED BURLAP TEXTURED PANELS
Homespun, Natural
4'x8'x¼" — Panel Only $3.99

Open 7:30-5:30 MON. thru SAT.
Charges — Budgets — 386-3211
400 Block Gorge Road East
STEWART & HUDSON

CUBBON LUMBER
1720 Cook Open 6 Days 384-8181
515, Alpha Closed Wed. 386-3288

LUMBER VALUES
25 pcs. 2x4—6 Econo $5.95
25 pcs. 2x4—8 Econo $6.95
25 pcs. 2x4—10 Econo $9.95

CEMENT MIXES	REG.	SALE
Cement	$2.15	$1.85
Topping Mix	$1.75	$1.59
Concrete Mix	$1.75	$1.59
Mortar Mix	$1.75	$1.59
Kayak Boat Kit		$15.95
Pre-Cut Cedar Picnic Tables		$19.95
Pre-Cut Cedar Lawn Chairs		$2.79
4'x6' Compost Boxes, 1"		$9.95
Ceramic Tiles, 95c per sq. ft.		79c

WE CUT GLASS ON COOK ST.

BASKETWEAVE FENCING
The Good Neighbor Fence
All Cedar construction, 4x4 posts, ½x6 boards and nails. (50 ft. Min.)

	Lin. Foot Reg.	Sale
36" high (5 boards)—	.59	.49
42" high (6 boards)—	.66	.56
48" high (7 boards)—	.75	.66
54" high (8 boards)—	.85	.76
60" high (9 boards)—	.95	.86

CUBBON LUMBER

S. J. PEDEN LTD.
PREFINISHED PANELLING
4x8 Cabin Grad mahog. 2.89
4x8 Walnut birch $6.95
4x8 Heritage elm $7.95

INSULATION
2½" Fibreglass, 100 sq. ft. $6.25

4x8 FIR PLYWOOD

UNSANDED		SANDED
5/16 3.59	¼	4.25
½ 5.05	⅜	5.50
⅜ 5.66	½	6.95
¾ 7.60	11/16	8.45
36x96x¾ Sanded		5.15

Building a Camper or Trailer? Plans and all Materials in Stock at Reasonable Prices
8 to 5 Mon. Through Sat.
S. J. PEDEN LTD.
2855 Quesnel St. 386-3464

why pay more?

4x8x5-16 unsanded plywood	$3.19
4x8x¾ sanded	$3.99
1500 lin. 2x4 economy	$29.95
2x4 economy studs	.29
1"x12" shelving lin. ft.	.16
4'x8' prefinished mahogany	$2.95
4'x8'x¼ no. 1 gyproc	$2.35
4'x8' exterior sheathing	$2.49
corrugated plastic — 5 colors	
26"x8' $1.75 26"x10'	$2.25
log cabin fence rails, 8'	.29
48" basket weave, lin. ft.	.49
1x10 ranch panel shorts, lin. ft.	.09
4'x8' counter topping, reg. $17. Sale	$11.95
concrete waterproofing, gallon	.75
interior latex, gallon	$3.95

langford building supply and hardware
open seven days a week
940 goldstream ave. 478-1724

READY-MIX CONCRETE
GRAVEL
SAND
For Free Estimates
Phone 478-1701
Res. 478-1086
860 Attree Rd.
Open Mon. Thru Sat.
(6 Days)
CALL
COLUMBIA
READY-MIX LTD.

SLEGG'S
"Where Lumber is King"
Bring your building needs and problems to the Specialists at Slegg's. Material estimates, etc. at no obligation. Consult the Specialists at Slegg's before starting that building project — you'll be glad you did.

SLEGG BROS. LUMBER LTD.
3955 Quadra St.,
479-7151

LUMBER SALE—LUMBER SALE
2x4 — 2x6 — 2x8 —2x10 — 2x12
At prices you can afford from $38 per FBM and up.
Shiplap and Boards from $45 and up.
This is all new lumber, come and see for yourself.
Corner of Hillside and Bridge St.
385-0441
Free Estimates
7 a.m. to 6 p.m.
IDEAL SAWMILLS CO. LTD.
2735 Bridge St. 385-0441

SUMMER COTTAGES THAT GROW!
— Build Now —
Start at approx $400 and build to your own needs.
—Add as the years go on—
Lawn fence 50' $29.00
Picket fence 50' $33.00
Garden shed kits 6'x8' $51.00
SAANICH LUMBER YARDS
3041 Douglas St. 385-2486
Night phone 479-1423

SPECIAL DISCOUNTS
LUMBER — PLYWOOD
HOME
BUILDING SUPPLY
220 ESQUIMALT RD. 382-2211
IMMEDIATE DELIVERY SERVICE TO ALL GULF ISLANDS POINTS.

USED LUMBER
Doors, mouldings, 2x3, 2x4, 2x6, 2x8, 2x12, 6x8, 8x8, 3x12, 16' long, 3x10, 32' long. All lengths. Sheets of plywood. Vic West School, 760 Front St., 9 to 9, 7 days week.

Bay Concreteblock Co.
Concrete Incinerators $9.80
3022 Jutland 382-9436

USED RED BRICKS, SAND AND GRAVEL, OK TRUCKING CO. LTD. 760 TOPAZ. 386-3414.
ALUMINUM WINDOWS, 1/3 to ½ off list price. Limited quantities. 479-3909, 383-8019.

4" CONCRETE DRAIN TILE, 16C. 670 Sumas St., 384-8744

70 MUSICAL INSTRUMENTS

HALL-FAIRFIELD MUSIC CENTRE LTD.
For all your musical needs
Summer hours 8:30-5:30 daily
Closed Friday nights July and Aug.
728 Fort St. 385-8342

HAMMOND MODEL T212 ORGAN, IN-BUILT LESLIE SPEAKER. WAS $2595. NOW ONLY $1995 DELIVERED.
REGINALD STONE
1517 Quadra. 383-0239

USED PIANOS FROM $225 TO $495. Including Heintzman. Buy on convenient budget terms. Call EATON'S MUSIC CENTRE, 382-7141.

NELSON'S MUSIC CENTRE
Sales - Service - Instruction
1320 Broad St. 385-5242

PIANO TUNING AND TECHNICIAN
Expert repair service. H. Williams, 385-2524 or 385-3119. Seasons special.

PARAGON MUSIC CENTRE
Gulbransen organ with rhythm and Leslie speaker enclosed.
Was $1840 Now $1295
2508 Douglas 385-5275

YAMAKI GUITARS
FROM $69
SOUND SOURCE MUSIC
OAK BAY VILLAGE 598-3514

1971 TRAINER CUSTOM REverb amp, 4 front mounted tires. Perfect condition, $495. 386-7275 between 12 noon-4:30 p.m.

20" AVEDIS ZILDJIAN cymbal, very good condition. Best reasonable offer. 5-7:30 p.m., 598-1375.

PREMIERE DRUMS; DUAL toms, Ludwig pedal, Zildjian cymbals, cases. Perfect condition. $400. Phone Guy, 656-3300.

DROP IN AND SEE THE wonderful Wurlitzer. We like people at Scott Piano and Organ. 612 Fort St. 384-4623.

RENT TO OWN
Top selection of pianos now in stock.
Gleeson Music, 707 Fort, 388-9632.

WE BUY USED PIANOS FOR CASH. Phone EATON'S MUSIC CENTRE. Dial 382-7141.

TALISMAN MUSIC CENTRE
Over 200 guitars on display.
939 YATES 384-9222

ELECTRIC GUITAR AND AMplifier, good condition, reasonable. 479-1561.

HAMMOND M3 AND SMALL Leslie. $1495. Will take trade. 478-4765.

THE CHOICE OF MUSICIANS around the world: Yamaha Music Centre. 707 Fort, 384-9137.

ACETONE ORGAN AND AMP and extra cords. Good shape, $215 or offers. 598-4805.

BERNIE PORTER MUSIC
Instruction - Repairs - Instruments
1724 Douglas 382-9542

PIANO TUNER—TECHNICIAN
NORMAN DUCKWORTH 383-3083

PHILIPS PORTABLE ORGAN with amp. $375. 479-2017.

FOR SALE, EKO CLASSICAL guitar. Phone 385-6279.

77 MOTORCYCLES

P — E — A — R — S — O — N
MOTORCYCLE DIVISION

Z 50 — HONDA	— QA	50
CT 70 — HONDA	— SL	70
CT 90 — HONDA	— ACT	90
SL 100 — HONDA	— CB	100
SL 125 — HONDA	— SL	175
CB 350 — HONDA	— SL	350
CL 450 — HONDA	— CB	450
CB 500 — HONDA	— CB	750

HONDA—NORTON
BSA—MOTO GUZZI
Vancouver Island's Largest Motorcycle Dealer

—SPECIAL—

'65 BULTACO 200 Met Sport	$295
'69 MOTO Guzzi 750	$1445
'69 HONDA CB750	$1395
'69 BSA 500	$745
'69 BSA 441	$695
'70 HONDA CB175	$595
'70 HONDA SL100	$445
'71 YAMAHA 80 SGL	$395
'67 YAMAHA 250	$365
'67 HONDA C65	$295
'65 HONDA 305	$125

and more each day

—MOTO GUZZI—
750 Ambassador
—$2095—
The ultimate machine
EXCLUSIVE
Western Canada Distributor

JULY ACCESSORY SALE

HELMETS	$11.95 to $65.90
BOOTS	$22.95 to $36.95
JACKETS	$19.95 to $34.95
TIRES	$ 6.25 to $32.45
MUFFLERS	$ 9.95 to $17.95
SHIELD $3.45	RACKS $27.95
BUBBLE $4.95	PLUGS 99c

GOLDEN RULE SERVICE
We're not always perfect, but we do intend to try
ALL TRADES WELCOMED
EASY INSTANT CREDIT
Bank Terms Available
Every budget consideration

P — E — A — R — S — O — N
"World of Pleasure"
MOTORCYCLE DIVISION
3388 Douglas — 382-2222
9 A.M. — OPEN — 9 P.M.
Sat. 'till 5:30

HONDA
500 "4"!!
"What the COMPETITION has been dreading."
—$1595—
See it now at
BROOKLAND'S MOTORCYCLE SALES
937 Fort 383-5926

CYCLE CENTRE
— KAWASAKI —
BULTACO — HUSQVARNA
Les Blow's Motorcycles
2940 Douglas 384-7843

CASH—Immediate—CASH
P — E — A — R — S — O — N
Needs your motorcycle
100 c.c. to 750 c.c.
All makes and models.
P — E — A — R — S — O — N
"World of Pleasure"
MOTORCYCLE DIVISION
3388 Douglas 382-2222

1969 HONDA CB-450, STYLISH paint job, excellent condition, 5,000 miles, great for city or touring, $825. 592-4594 after 6.

1963 TRIUMPH 650, REBUILT motor, custom seat and tank, excellent condition. 958 Mason St.

77 MOTORCYCLES

MULLINS

'67 YAMAHA, 80cc	$165
'70 HONDA, 100cc Trail	$395
'70 YAMAHA, 100cc, Trail	$355
'68 HODAKA, 90cc, Trail	$265
'67 YAMAHA, 180cc	$395
'68 YAMAHA, 250cc	$395
'69 B.S.A., 250cc	$495
'69 YAMAHA, 250cc	$635
'66 HONDA, 250cc	$375
'69 YAMAHA, 350cc	$650
'70 YAMAHA, 360cc	$725
'70 TRIUMPH, 500cc	$975
'68 TRIUMPH, 650cc	$950
'69 TRIUMPH, 650cc	$1095
'69 HONDA CL 350	$675
'69 YAM 250 Enduro	$525
'70 YAM 650	$1150
'65 HONDA 90, as is	$125
'65 SUZUKI 80, as is	$125
'66 SUZUKI, 150cc, as is	$175
'69 MOTO GUZZI, 750cc, as new	$1450
'71 YAMAHA, 175cc, Enduro	$595
'70 YAMAHA 250 Enduro, new	as $750
'70 YAMAHA 250 Sport, new	as $750
'71 YAMAHA 90 Enduro, new	as $450

Plus many others

"VANCOUVER ISLAND'S" largest selection of
NEW and USED MOTORCYCLES
IN STOCK NOW

New 500	BSA	Single
New 650	TRI	Tigers
New 175	YAM	Enduros
New 650	YAM	Sport
New 250	TRI	Blazer
New 650	BSA	Thunderbolt
New 650	BSA	Lightning
New 650	TRI	Bonneville

Plus many other new machines from $75 and up.
Instant financing through our own COMPANY
MULLINS MARINE SALES LTD.
925 Yates St. 382-1928

FREDERICK MOTORS

'69 YAMAHA 100	$245
'69 YAMAHA 350	$585
'70 DUCATI 450	$845
'70 SUZUKI Enduro 50	$340
'71 DUCATI 250 Demo.	$850
'71 SUZUKI 350 Demo.	$850

TRADE-INS NEEDED
Drop in and see the friendly men for the best deals.
HELMETS — discontinued styles SAVE UP to 50%.
YOUR SUZUKI DEALER
FREDERICK MOTORS LTD.
SERVICE TO ALL MAKES
616 Queens 383-0823

SEE US for
MINI-BIKES
and
MINI-BIKE KITS
SALES — PARTS — SERVICE
VICTORIA LAWNMOWER HOSPITAL
834 Johnson 386-8338
HOURS: 8:00 to 5:30
MON. through SAT.

'69 HONDA CB 175, IMMACUlate, brand new top end by qualified mechanic. $450 firm, no triflers. 905-B Bellwood Rd., after 5. 382-2725.

1962 HARLEY, DUO-GLIDE 1200 cc stock, rebuilt engine, many extras including new helmet. Metallic green, some chrome. Owner taking loss. Asking $995. 386-1764, 658-5075.

LEAVING TOWN, MUST SELL 1969 Yamaha 350. High pipe twin. Excellent condition. $575 or best offer. 598-4711.

YAMAHA 360 RT1 MOTOR Cross with street pipe and lights. Also Bultaco rear wheel complete 19" knobby. 479-3558.

1969 TRIUMPH BONNEVILLE. Fully customized. Paint and pipes. Extra chrome. $895. Duncan 746-6405.

1969 HONDA C. L. 350 C.C., 9,000 miles, excellent condition. $550. Phone 385-7650.

ENCLOSED TRAILER, MADE for motorcycle, not quite finished. $35. 383-4519.

1967 350 YAMAHA GRAND PRIX, with helmets and gloves. Excellent condition. 384-5628.

1969 BULTACO 250. LOW MILEage. A-1 condition. Closest offer to $475. 592-6114.

1969 YAMAHA 180 CC ELECTRIC. Excellent condition. Only 4,200 miles. Offers. 477-8197 after 6 p.m.

1966, 305 YAMAHA, 11,000 MILES. Sale or swap plus cash for car. 384-4773.

'67 YAMAHA 305 BIG BEAR, custom tank, seat, etc., $450. 477-2968.

1966 SUZUKI 120CC. GOOD CONdition. $150 or nearest offer. 385-1976.

250 C.C. GREEVES ANGLIAN, new tires, brakes, motor completely rebuilt, $475. 382-1240.

1967 YAMAHA TWIN 100 PLUS helmet, excellent shape. Phone 479-5273.

COMPETITION HODAKA SALES
33 Camden Ave. 479-5298

1966 YAMAHA 250, $325 OR offers. 656-3740 or 656-3832.

1967 305 YAMAHA, 3500 MILES. Like new. After 5 p.m., 598-2592.

WANTED: OLD HARLEY, ANY condition. Call 477-8698.

1969 YAMAHA 250 DS6, 7,400 miles, $500. 382-8034, 5-7 p.m.

1967 SUZUKI STEP THROUGH, automatic, good condition. 479-4445.

MINI BIKE FOR SALE. 3½ horse, automatic. 384-3281.

BSA GOLD STAR, RUNNING. Highest offer. 385-2779.

1970 YAMAHA 350, EXCELLENT condition. 478-7049.

'64 80-C.C. SUZUKI. OFFERS. Ph. 476-6944.

HONDA 65 C.C., $40; KAWASAKI 85 cc., $100. 652-1696.

HARLEY 74 CUSTOM. 1121 BALmoral. 388-9471.

60 CC YAMAHA, WILL TRADE for 10-speed or $80. 382-0734.

MUST SELL 1969 CL 350 HONDA. Excellent condition. $625. 477-1759.

1970 TRIUMPH DAYTONA. IMmaculate condition. 384-3623.

1965 250 ROYAL ENFIELD. First $275 takes. 478-7296.

'62 HARLEY FLH

80 BOATS AND MARINE

DINGHIES
YACHT TENDERS
CARTOPPERS
ROWBOATS
SAILBOATS

From 6'8" to 15'. Vancouver Island's largest selection at Skookum Boat Works, Sidney. 656-3489.

BUILDERS OF THE POPULAR MINTO, 9' CLINKER STYLE SAILING OR ROWING DINGHY.

RAINBIRD

SPRINKLERS

REPAIRS to Rainbird, Nelson, Economy, Simplex, also National and Whale walking sprinklers.
SMITH BROS. FOUNDRY AND MACHINE WORKS LTD.
HOURS: 8:00-5:00, Mon.-Fri.
432 Pembroke, 384-1625 or 384-3022

ORR MARINE

30-hp marine engine, 2800 RPM, complete with heat exchanger, alternator, electric panel, H.D. Paragon gear.

IDEAL for PLEASURE FISHING and AUXILIARY
31 Erie St. 382-5813

STABILIZERS
PATENTED SMALL BOAT ATTACHMENTS. Increased stability, tighter turns, planing safety enhanced. 385-0677.

FAMOUS PRIMUS STOVES
Made in Sweden, single and two-burner, kerosene and alcohol, safe and efficient.
SHIP CHANDLER (McQuades)
1252 Wharf St. 383-1141

17' FACTORY BUILT BRANDLmayr, fibreglass and cello-finish, mahogany side wings, large vinyl top, 65 H.P. Mercury electric motor, guaranteed A-1. Heavy duty trailer. Many extras included. $2000. View at 281 Belmont Road.

SACRIFICE; MUST SELL FAST $1,500 down payment, balance private finance. 38' cabin cruiser, sleeps 6, fully equipped, ready to go. Can be seen at Fisherman's Wharf anytime. 385-8473.

1-YEAR-OLD 16' FIBREFRAME boat, 80 h.p. Mercury, built-in gas tank, full canopy top, 2000 pound trailer. Asking $2995, firm. 384-3181.

WILL SWAP OR TRADE CAR, what have you on 27' double ender boat, inboard motor, partially finished. 384-4484 or call at 584 Gorge Road West, evenings and weekends.

HAIDA 26 SLOOPS
Marine Supplies
Open Saturdays
MAYHEW AND STRUTT LTD.
2200 Douglas St.
Phone 386-7704

JENKINS MARINE
Boat Building, repairs and renovations. Custom fibreglassing and cello finish. Boat hauling. Reasonable prices: 479-2244, Bus; 477-1127, Res.

FOR SALE
Firebail, custom built, completely rigged includes aluminum mast and Rockall sails. Asking $1,400. Phone Gangos 537-2312 after 3 p.m.

GOOD 18' CABIN BOAT, planked hull, fibreglass bottom; painted, ready for fishing, set up for outboard. What offers? 385-1796.

FOR SALE 31 FOOT TROLLER. Sonya Marie -120 fathom Ekolite sounder, A licence. Can be seen at Crofton wharf. Phone 246-9117 for owner.

16-FT. FACTORY-BUILT DAY cruiser. Sleeps 2, toilet 85-h.p. Mercury and 6-h.p. Seagull on Chrysler trailer. $2,195 or nearest offer. 385-3611.

16' GLEN-L DESIGN BOAT, '67, 33-h.p. Johnson plus 3-h.p. Johnson. Complete with trailer, $850 firm. 478-6736.

15' CABIN BOAT, COMPLETE and ready to go. Boat motor, steering, tanks, nylon custom tarp and trailer. $550. 478-2704.

1961 GALE OUTBOARD, LONG shaft. Good condition. New ignition system and new controls, tank. $275. 656-3772.

13½' PLYWOOD BOAT, trailer, 1970 Chrysler 20-h.p., 4 life jackets, assorted fishing equipment, $400. 658-8118.

MUST SELL FRAME KIT FOR 19 ft. Spencer. Assembled and ready for plywood. First $200 takes. 384-9678.

16' CLINKER-BUILT DEEP V Graymarine inboard, $750. Gem Motors, 480 Esquimalt Rd., 385-4311.

WANTED: USED MARINE SEXTANT. Call 598-1760.

83 AERONAUTICAL

LAKE—L.A.4 180 H.P. LYCOMing 250 T.T.S.N. Narco-12B V.O.R., head, Bilge pump, Dart 2 emergency transmitter, E.G.T. Fully Gyro Panel. Full I.F.R. Trade and Terms. Reply to V. M. Walz, 3607 Kildare Cres., Calgary 7, Alta.

92 SPORTING GOODS

CHOOSE FROM 400 MODELS

CIL clip 30-06-4x $149; 270 Cooey $89; 308 Sav—3x9 $179; 30-06 Rem pump $115; 222 Rem. $129; 12 Stevens dble $39; 12 Mossberg pump $79; 12 Win pump $95; 9 mm Browning $89; 9 mm Luger $99; 38 Colt pocket $69; 22 Erma $57; 22 Ruby 49.

ROBINSON'S
1307 Broad 385-3429

ROYAL OAK SPORTING GOODS
FISHING tackle — all bait 67c
RODS — from $4.95; REELS — from $4.45
Complete selection of buck-tails and flashers.
ROYAL OAK SHOPPING CENTRE

303 ENFIELD, NEW, $20. 30-30 Winchester carbine, new, $85. 12 Winchester 12 gauge pump, $65. 351 Winchester take down, semi-automatic, $72. 386-9822.

GOING TO HOCKEY SCHOOL? Be ready and get your equipment now at RAY'S SPORTS CENTRE.
1692 Douglas 385-6312

SWIM FINS, MASKS AND snorkles. Largest and best selection in town, at the SCUBA SHOP 832 Fisgard

WANTED — .270 CALIBRE OR 7mm magnum, also wanted, Redfield scope. 386-1083. Phone Monday.

WANTED — .270 CALIBRE OR 7mm magnum, also wanted, Redfield scope. 386-1083.

SET OF LEFT HANDED GOLF clubs with cart, very good condition, $100. 384-1737.

COMPLETE SCUBA GEAR FOR sale. 479-6601.

93 STOVES AND FURNACES

NEARLY NEW CYCLOS OIL kitchen range, water coil and electric pump, drum and pipes, $50. 598-5555.

30" ELECTRIC RANGE. GOOD condition. $40 delivered. 1325 Balmoral, 383-1830.

EXCELLENT GURNEY DE luxe range. See to appreciate. $45. 592-6617.

LIKE NEW, SIEGLER HEATER, 60-gallon tank and stand, $160 or best offer. Phone collect 743-2106.

OIL RANGE WITH FAN, 2 tanks with stands. 652-3220.

96 CAMERAS, SUPPLIES AND PHOTO FINISHING

SIMPSONS-SEARS

Headquarters for fine photo finishing and the superb

MINOLTA SRT-101

Simpsons-Sears has 5 photo finishing plans on all popular sizes of Kodacolor film. Fast Service — Satisfaction Guaranteed.

388-4111, Local 203

WE COULD TELL YOU ABOUT PRINTING COLOR IN YOUR OWN DARKROOM BUT WE WON'T!

WE'LL SHOW YOU IN OUR OWN DARKROOM
at
ELECTRIC EYE

USED CAMERAS

—ROLLEICORD f 3.5 Xenar $115
—180 mm telephoto for Mamiya C cameras
—PENTAX S1A with meter and case $110
—MAMIYA TL 500 TTL meter, Pentax mount, rebuilt shutter, 6-month guarantee $90
—BELL AND HOWELL autoload f3.5 lens automatic instant load camera with case $30
—LEICA M3 double stroke f3.5 Elmar lens — with meter and case $250
—ROLLEIFLEX F 2.8 Planar overhauled shutter, 6 months guarantee $295

USED CAMERAS FROM 126 TO 4X5

90 DAY GUARANTEE ON ALL USED GOODS AT
ELECTRIC EYE

SEE THE OLYMPUS CAMERAS at ELECTRIC EYE

BRONICA IS AT ELECTRIC EYE

RICOH IS AT ELECTRIC EYE

SERVICE IS AT ELECTRIC EYE

DARKROOM IS AT ELECTRIC EYE

VIVITAR, PENTAX, NIZO, SANKYO, PATERSON EDWAL, MINOLTA, ACUFINE KODAK, AGFA MATERIALS, BOOKS — in fact — you can't find a more complete stock of new and used photographic equipment.

BEFORE YOU BUY ANY PHOTOGRAPHIC GOODS check our large stock of new and used goods — backed up with knowledgeable personal

SERVICE

ELECTRIC EYE

1006 Broad St. 386-0333
— OPEN 9-9 Mon. - Fri. —
9-5:30 Saturdays
Helping YOU get better pictures is our business

97 FURNITURE

COLOR PROCESSING
QUICK AND QUALITY GO TOGETHER
At Victoria Photo Supply. Your 12 exposure Kodacolor film processed to sparkling JUMBO prints only $2.99, only two working days! 20 exposures $4.49. Jumbo reprints, 25c. Bring your next processing order to us — we'll do it better for less!
VICTORIA PHOTO SUPPLY
1045 Douglas Street 385-3458

CHESTERFIELD SOLID mahogany chest and bed. Drapes, match any decor. Electrolux. Bedding, table chairs. Rugs. Coffee table. Telephone desk. All excellent condition. Priced to sell. 386-6654.

DISPLAY FURNITURE
Top quality Spanish in one of Victoria's best apartment blocks. Clearing at genuine reductions. Call Ken Kenyon, CONTINENTAL HOME SUPPLY, 851 Johnson St., 386-2458.

PAY CASH AND SAVE
See Our Ad Under Miscellaneous
PANDORA FURNITURE LTD.
NEW AND USED FURNITURE
1050 PANDORA AVE.
386-6319

KILSHAW'S AUCTIONEERS
Buy — Sell — Appraise
1115 Fort 384-6411

FURNITURE RE-UPHOLSTERY
For samples and free estimates in your home call J. Worden or G. Hodgson, 382-5111.
Standard Furniture, 737 Yates

CLEANING
Upholstered furniture and carpets cleaned and demothed, your home. For Free Estimates Call 382-5532
Ambassador Home Service

LUNDS AUCTIONEERS
WE BUY AND APPRAISE
926 FORT 386-3308

HAVE PURCHASED, SIMPSONS-Sears chesterfield suite, selling red-chesterfield with new mattress, hard-wearing cover. Best offer. 477-6198.

GOING TO EUROPE, MUST sell complete household furniture. Curtains to pots and pans. Everything. 746-6517. Duncan.

SECTIONAL BEIGE CHESTERfield, $70. Danish modern coffee and step table, $50. Bird cages. 382-5364.

DARK BROWN SECTIONAL chesterfield, good condition, $50. 382-8497.

SINGLE BED WITH SHELVED mahogany headboard, and rocking chair. 477-5230.

WE BUY YOUR FURNITURE, household goods, pictures, tools, etc. Best cash prices. 386-0462.

SMALL UPRIGHT FREEZER, $100; bedroom suite, $175. Good conditions. 592-6647.

CHESTERFIELD; BUFFET; small stacking chairs, Phone 385-3792. 2415 Fernwood.

KNECHTEL WALNUT DINING room suite table, 4 chairs, buffet with hutch. 658-8582.

WELL-BUILT CHESTERFIELD, tapestry, $80. 2-seat settee, $40. 385-4815.

DINING ROOM SUITE; KITchen set; Duncan Phyfe coffee table. 382-2667.

BUNK BEDS, LARGE DINING suite, sectional couch, double bed. 2864 Quadra.

RECLINER FOR SALE, BEIGE colour, $75 or offer. 477-5503.

DOUBLE BED WITH FOAM rubber mattress, $25. 596-4711.

RECLINER CHAIR, NEW CONdition, ½ price. 386-1796.

RESTMORE BOX SPRING AND mattress. Good condition. 384-8886.

3-PIECE ANTIQUE BEDROOM suite. 477-8409.

98 TV, STEREO, RADIO SALES AND SERVICE

RENT OR RENT TO OWN
Rent a 1971 color or black and white TV, Zenith or Electrohome. Lowest prices in town.
CITY CENTRE TV
3970 Shelbourne
University Heights Mall
477-6971 658-8385

25"
Motorola color TV. Beautiful condition. All wood cabinet. Modern furniture style.
ONLY $399.95
MAIS FURNITURE
1821 Cook 385-2435

ODDS AND ENDS CLEARANCE
ON ALL ACCESSORIES
Save 50%
STEREO WORLD
726 YATES ST.
388-7233
SALES AND SERVICE

HAVE JUST PURCHASED Simpsons-Sears Silvertone console stereo. Have for sale Admiral table model stereo. Fold out turntable and detachable speakers. Garrard 3000 changer, $100. 388-9048.

HAVE PURCHASED SIMPSONS-Sears Silvertone color television, have for sale Westinghouse instant on black and white TV. Beautiful cabinet in like new condition. Asking $90. 383-3932.

HAVE JUST PURCHASED Simpsons-Sears Silvertone 25" color TV, have for sale 12" G.E. portable color TV, 1½ years old, good working condition, front mounted speaker, $175. 386-3702.

PHILLIPS AC-DC CASSETTE tape recorder REG. $69.95 complete with 6, 1 hour Phillips tapes SPECIAL $46.88. See the biggest Centennial cake in B.C. at night above Quadra Servicentre, 3514 Quadra 385-6422.

HAVE JUST PURCHASED Simpsons-Sears Silvertone 25" color TV. Have for sale RCA 25" black and white console TV, good working condition, $75. 384-4262.

ALTHOR T&D PHILIPS DEALER TV RENTAL, SALES-SERVICE
ELECTRON
160 W. BURNSIDE RD. 383-5432

EXCELLENT MODELS, COLOR TV and black and white for rent — BUTLER BROTHERS, 1720 Douglas, 385-3832.

MOTOROLA QUASAR TRANSistor TV. Original cost about $1200. 16 months old, moving, any offers. Phone 384-2779 or 385-6940.

GENERAL ELECTRIC FM-AM table radio, Philips Hi-Fi, radio and record chesterfield model record rack. 384-9956.

WHARFEDALE 12-INCH speaker, model RS 12DD. Excellent shape. $65 or best offer. 598-4805.

HOLIDAY CASSETTE TAPE RECorder with tapes. $30. 382-4698, after 6.

SONY TC-200 STEREO TAPE recorder, $110. 592-2491, Monday or Tuesday, 5 - 7:30 p.m.

DYNA SCA35 AMPLIFIER, Craig 4-track tape recorder, 2 Marsland speakers. 658-5109.

8-TRACK STEREO TAPE DECK, 2 speakers plus tapes. New, $125. Call 384-1695.

FOR SALE: EXCELLENT CONdition 21" Phillips console TV. Phone 385-6279.

PHILCO 3-WAY COMBINATION, black and white, good condition. Best offer, evenings, 386-9947.

RCA COLOUR, T.V., 21", MODern walnut console, $250 firm. 382-5244.

SUNN SPEAKER CABINET, $240. Lead speaker cabinet; $50. 478-7240.

STEREO HI-FI; STEREO TAPE recorder, 382-8859.

PAIR AR3A SPEAKERS, NEAR new. Best offer. 592-3679.

21" RCA TV IN GOOD WORKING order, $37. 479-7757.

99 GROCERIES, MEAT AND PRODUCE

THE B. WILSON CO. LTD.
MEAT DEPARTMENT
536 Herald St. 382-3444

50-LB. MEAT PACK $35.95
10 lb. Beef Roast
4 lb. T-Bone or Sirloin Steak
6 lb. Boneless Pork Roast
2 lb. Stew Beef
4 lb. Frying Chicken
2 lb. Pork Chops
4 lb. Chuck Steak
4 lb. Pork Steak
2 lb. Pork Sausage
6 lb. Ground Beef
2 lb. Baby Beef Liver
2 lb. Rindless Bacon
Also
25-LB. VARIETY PACK $19.95

RED BRAND BEEF
Sides 69c; Hinds 83c, Fronts 53c

BUY IN QUANTITY AND SAVE
10 lb. Rindless Bacon $6.90
10 lb. Pork Chops $6.90
10 lb. Ground Beef $5.90
10 lb. Baby Beef Liver $6.50
10 lb. Pork Sausage $6.90

MMMMMMMMMM
FREE LOCKERS
Budget Terms Available
No Carrying Charges
100% Guaranteed
Cut and Wrapped
Sharp Frozen
MMMMMMMMMM
Open Monday-Friday 9-5

SUPER LOW COST
Canada choice, Canada good, sides of beef 67c lb.; hind quarters 79c lb.; front quarters, 57c lb. 25-lb. meat freezer pack, $22.95.
899 Esquimalt Rd. 382-8196

RASPBERRIES — PICK YOUR own, 30c lb. Pick of the crop, no market picking. Clients last season please contact. Also tulip bulbs, berbers and plants at wholesale. Phone Johnston, 652-3189.

FIRBANK FARM
1180 ROYAL OAK
Fresh vegetables, eggs and oven ready poultry
Open Daily 9 a.m.-5:30 p.m.

SHOP AT "THE WAREHOUSE" Wholesale Food Distributors, 47 Songhees Rd., first turn left — 100 yds. past the Johnson St. Bridge. Open daily, 9 to 9; Sat. till 6 p.m.

PICK YOUR OWN CHERRIES and rhubarb. No children in the trees. Saturday, 9-5. 759 Hallburton, Four Winds Farm.

WESTERN MEATS
"Freezer Meat Specialists"
3553 Happy Valley Road
478-1621 Eves. 478-2820

PICK YOUR OWN STRAWberries. LE COTEAU BERRY FARM, 704 Walton Place off Oldfield Rd.

RASPBERRIES AND STRAWberries, pick your own, 25c pound. 652-2228.

TOMATOES, CUCUMBERS, EATing, pickling, 1288 Santa Rosa. 479-3951. No Sunday.

ROYAL ANNE CHERRIES. Trees as sized, 3-5-10% tween 9 a.m.-1 p.m. and after 6 p.m.

VICTORIA MEAT MARKET
S-T-R-E-T-C-H-E-S your food dollar
625 JOHNSON STREET

CHERRIES, PICK YOUR OWN, 30c a lb. 477-4451, Saturday Sunday.

NEW POTATOES, CULLS, $2 large sack, $1 small sack. 189 San Juan.

CHERRIES, 30C PER LB. PH. 656-8740.

RASPBERRIES FOR SALE, 35C pound. 382-9541.

CHERRIES AND RASPBERRIES. 658-5966.

WILLIAMS QUALITY MEATS
Can. Choice sides of beef, 65c lb.
795 Fort St. 384-1613

RASPBERRIES ORDERED. 384-1503.

PICK YOUR OWN STRAWberries. 7794 Wallace Drive.

SIDE OF BEEF.
478-1876

HARVEY'S MEATS

Pork sausage meat good for patties or sausage rolls	39c lb.
Home cured sliced side bacon	49c lb.
Breaded cutlets	75c lb.
Assorted cooked meats	69c lb.

Freezer Specials

STANDARD SIDES OF BEEF — GUARANTEED TENDER 69c lb. SIDES OF PORK 39c lb.

BUDGET Terms Available
Turn in to our free parking lot while shopping
Closed Wednesdays
HARVEY'S
2709 Quadra St. 383-2031

NEW LOW PRICES
SAVE
7%-15%
ON ALL
Electronic Equipment
SERVICE FOR MOST MAKES TV AND STEREO
RCA — Zenith Electrohome
SALES—SERVICE—RENTALS
KENTS LTD.
742 FORT 383-7104, 383-0513

THE WAREHOUSE WHOLESALE Food Distributors, 47 Songhees Rd., first turn left, 100 feet past Johnson St. Bridge. Prices effective Thurs., Fri., Sat. Open to the public daily, 9 a.m. to 9 p.m. Open Saturday 'til 6 p.m. We reserve the right to limit quantities. Sugar, with $5 order or over, 25-lb. bag, $2.49; Fresh, Lean Pork Chops, lb. 49c; Hams, ready to eat, ¾ skinned, whole or shank half, lb. 45c; Canada Choice, Lean Round Steak, lb. 98c; Salad Dressing, Mom's, large 32-oz. jar 49c; Bologna, No. 1, by the piece, lb. 27c; Sun Ryde Fruit Drink, orange, apple, etc., 4 48-oz. tins 98c; large Green Bell Peppers, fresh, ea. 19c.

ALBERTA MEAT DISTRIBUTORS LTD.
EXTRA SPECIAL
Steaks, chops, slightly discolored ½ price
Summer pack, 50 lbs. $33.95
Front quarter beef, cut to barbecue 55c lb.
1811 Cook St. 383-3012

VICTORIA BAKERY
15 Loaves for $3.15
NEW
Locally made
frozen "BREAD-O"
Bake your own
5 loaves for 89c
822 Yates 382-0221

RASPBERRIES, ORDERS FOR freezing, 652-2843 evenings.

CHERRIES, ROYAL ANNE, picked, 6533 Oldfield Rd.

100 MISCELLANEOUS FOR SALE

THE TRADERS
(DOWNTOWN STORE)

—2 blue arm chairs only, for the pair $19.95
—Blue sofa in good condition. Only $29.95
—Vanity dresser and bench in excellent condition $45
—Rose-beige tapestry 2-piece chesterfield suite, in good condition $75
—Green arm chair. Only $8.95
—Viking French provincial (walnut) console TV. Works well. Only $89.95

THE TRADERS
845 Yates 388-6013

STEWART & HUDSON
Building Supply Centre
Saveton S & H
Ready-Cut Kits!

Picnic Table Kit	Only $19.95
Kayak Kit	Only $16.95
Compost Box	Only $5.99
(Heavy 1¼" thick planks)	

EXTRA SPECIAL!
HURRY
NYLON CARPETING
sq. yd. $3.99
Rust Brown or Marine
(12 feet wide)
Open 7:30-5:30 Mon. thru Sat.
Charges — Budgets — 386-7211
400 Block Gorge Road East
STEWART & HUDSON

GOOD QUALITY CHESTERFIELD suites, $79.95 to $109.95. Bedroom suites complete with box spring and mattress, $99.99 to $169.95. TVs and washing machines from $18.50. 6-Piece dining room walnut suite, $54.95. Wood and coal heater, 4 older dining room chairs, glass, china, books, etc. Eddy's Furniture, 414 Craigflower. 385-5219.
Open Sundays 1-5 p.m.

GARAGE SALE
1967 Datsun 14,000 miles. Daveno and chairs. New Spanish bedroom suite. Dining room suite, 4 chairs; lawnmower, electric; rugs — one British India; new 3'3" box spring and mattress. Washing machine. Oil space heater and few smaller items. 1535 Richardson, Sunday 10 a.m.

ONE SET OF YELLOW CHINA doll dishes, 25 pieces. Cocoa set, Austrian china, 15 pieces, perfect condition. French Limoger elite pattern; variety of pieces, plates, cups, saucers, etc. Child's glass serving set, 5 pieces, perfect condition. Write 5655 Promontory Rd., R.R. 2, Sardis, B.C. Phone 858-4588.

JOHN DEERE 3-HP TILLERS $195. 5-h.p. tiller $232. 5-h.p. riding mower $375. 7-h.p. tractor with mower $985. One used reel mower, one used rotary 12-h.p. tractor with sickle bar. Victoria Jeep, Hillside and Rock Bay.

RECORD PLAYER $5; SUNlamp kit, $5; mixette, $7.50; 308 Remington auto loader with scope, $120; 26—2"x6"x20' rough fir, $30; golf bag with cart, $12; miscellaneous items. 382-9274.

LIGHT OAK COMPLETE DINING room suite. Chesterfield chair. Atco power mower, 14" blade, 9x12 carpet, 2 oil paintings, 2 bedroom coats, size 10-12, new condition. 592-9167.

RACQUET CLUB FAMILY share discounted 10% or offers to $720. Terms to consider. Phone collect Vancouver 266-6502.

21 CU. FT. FREEZER, $140. TWO 60"x30" bevelled plate glass mirrors, $20 each. All first class condition. 658-6978.

FULL LENGTH WEDDING gown and veil, size 13; Norescon amplifier, dual 1210 turntable. 384-3952.

THREE GASOLINE PUMPS, Morgan and Tucker, Yates at Quadra. 383-9541.

MOTHER OF THE BRIDE ensemble, worn once, pink chiffon and lace, size 13. 382-5750.

LINED DRAW DRAPES; SINGLE bed; wringer washer and some tools. 477-3067.

3 LARGE WAGON WHEELS, $40. 652-2046.

DROP-SIDE LOUNGE, IN NEW condition, $75. 592-7045.

CHILD'S SPRING HORSE, 16" wheel bike. 477-3412.

RACQUET CLUB MEMBERSHIP. Offers? 592-1625.

RANGE AND FRIDGE IN GOOD condition. Both for $35. 385-4726.

Q.S.T. HAM RADIO, VIBROPLEX bug. 592-1590.

130 GALLON OIL TANK; IN good order. $25. 383-0524.

100 MISCELLANEOUS FOR SALE

COMPARE!

TILLICUM FURNITURE and APPLIANCES
Tillicum at Craigflower
384-1216

Hillside Shopping Centre
382-3331

OLD-FASHIONED STYLE METAL KETTLES
7-cup capacity, some have rust stains but are OK for camping.
BONUS DAYS . . . 79c
SPENCER'S STORES LTD.
1110 Gov't St. "Downtown"

BASEMENT SALE
Cartop carrier 4'x9' to fit station wagon. Four compartments plus cooler. Dustproof. Includes 4 roof racks $30. Vintage electric range of 1930s, excellent condition, $50. Boy's bike, good condition, $12.50. Tricycle, large, excellent condition, $15. 36 h.p. VW engine disassembled, new cylinders, pistons, valves, gaskets, one new head, $125. 479-2363.

SINGER TAILOR MACHINE 31-15, $100. Singer slant needle, $89. Singer featherweight, $69. 3 Singer fully automatics from $149. 2 Elna supermatics, $199 each. All machines fully guaranteed for one year. Sawyer Sewing Centres, 840 Fort. 388-6228.

CLIP THIS AD AND SAVE $10 ON ABOVE ADVERTISED MACHINES

1/3 OFF ALL OUR PLASTIC casting accessories, mods, dyes, lamp frames — only while present stocks last. Save now — these prices will not be repeated. INDUSTRIAL PLASTICS LTD., 2105 Douglas St.

KITCHEN SUITE; LEATHER ped-chesterfield 21" TV; motorola-sar radio; movie camera and light bar; jolly jumper; baby carriage. Sony transistor radio; hot wheels and service station game. 384-9512.

HAVE PURCHASED SIMPSONS-Sears Kenmore automatic washer, selling my Hoover spin washer, coppertone. Like new, used 3 months. $150 or best offer. 478-2978.

GARAGE SALE. GOOD CLOTHing, dishes, etc. Garden furniture. Black velvet TV lounge, coffee, end tables. Near new typewriter. 11 a.m.-4 p.m. Saturday and Sunday, 976 Dunsmuir, 383-5377.

GARAGE SALE
47 MADDOCK AVE.
Girl's bicycle, rocker, sewing machine, car vacuum, model airplane, floor polisher and other miscellaneous items.

ON DISPLAY AT 1720 DOUGLAS is Moffat's new Matador Red pair 30" Automatic Range and 14 cf. frost-free refrigerator . . . this is the NEW color and should be included in your plans.
BUTLER BROTHERS, 383-6911.

COPPERTONE COMBINATION fridge-freezer. Matching 30" electric range. Red maple bedroom set complete with springs and mattress. All excellent condition 478-1548.

MINI APPLIANCES FOR trailers, etc., include MAYTAG portable washers, portable dryers, Creda clothes dryers, and Creda spinners at BUTLER BROTHERS. 1720 Douglas 383-6911.

A.B.C. ELECTRIC — 382-7221
New and rebuilt appliances. Vacuum cleaners, polishers, etc. One-year warranty. Good selection. Reasonable prices. 821 Fort.

REMINGTON KARDEX LINDEX stock control and filing systems. Fireproof safe files. Remco Office Systems, 1812 Government St., 385-6796.

CHILD'S PLATFORM ROCKER, like new, $50; fold-a-way cot, $10; green East India rug; off-white shag rug, $10; 9x9' gold blue rug and pad, $25. No haggling. 382-5243.

FEEDING TABLE, $10; 8' fibreglass over plywood dinghy, $25; handmower, $3; Elgerite combination saw-lathe, grinder, jigsaw, $65. 382-1096.

FAMILY TENT, 9X12, $55; DINing tent, 6x9, $20. 7-piece dinette suite, 72" table, $55; barbecue, $8; 2 occasional chairs, $4 each. 1079 Lodge Ave.

SIMPLICITY GARDEN TRACtor, 5-h.p. Briggs, 4-speed with reverse, plow, discs, harrows, all sparingly used; ideal for small-holding. 386-6776.

30 GALLON IN T.V. SET: 2 10-gallon tanks, complete; 75-gallon tank, complete; 2 stands for 10- or 15-gallon tanks. $125 for lot, including $100 worth fish for free. 385-7439.

BEDROOM SUITE, DOUBLE bed, Viking electric stove, large Frigidaire fridge, chrome table and 2 chairs, Coffee table and 2 end tables. 385-5856.

BOY'S 2-SPEED MUSTANG $23; microscope, $14; 18' automatic bowling machine, offers. Wanted: 58-61 Zephyr front fenders. 479-6524.

GENTS DIAMOND RING, original value $800. Sacrifice $400 or nearest offer. Unemployment forces sale. Call at 1270 Yates, Suite 4, 6-9 p.m.

HAVE PURCHASED KENMORE automatic washer, now wishing to sell 8-year-old Westinghouse wringer with pump. $25 or best offer. 383-7613.

HAVE PURCHASED SIMPSONS-Sears Coldspot refrigerator, selling RCA Whirlpool fridge, 2-door model, good condition. $100 or best offer. 592-9182.

DOUBLE BED WITH MATtress, $30; boy's 3-speed bike, $25; boy's paper route bicycle, $25; nolis automatic washer, $70; all in good condition. 385-1976.

2 PAIRS SOCCER BOOTS, SOCKS, shinguards, protector, very reasonable; almost new Indian sweater, size 38-40, $20; small quantity fishing gear. 383-4920.

MOVING, MUSTANG 3 SPEED bicycle, newly upholstered chair, arm chair, music cabinet, electric guitar amplifier, 4-piece antique basin set. 388-7602, 612 Dallas.

40-PIECE LIMOGES DINNER set, Mikado 6 cups and saucers, 6 tea plates, one lunch plate. New condition. 477-5007.

DEMOLITION SALE
912 Selkirk, Fri.-Sat. only, 10-1 p.m. Refrigerator, bathroom sink, 2x4's, doors, bricks, lumber.

HAVE PURCHASED SIMPSONS-Sears Coldspot fridge, must sell Frigidaire, good working order, $25 or best offer. 383-6804.

HOOVER UPRIGHT, 8' COUCH, 3 French provincial chairs, rattan bamboo end chairs, stool and coffee table, 2 Kirkaha carpets. 478-1414.

BLOND PEPPLER BEDROOM suite, reduced in price; small green East India rug; garbage burner; books. 383-9395.

MILLS PAINT SALES LTD
Vinyl Wallpaper, Reg. $4.15, sale, $2.49 per roll.
3172 Douglas 383-8412

RENT WASHER-DRYER OR automatic washer and dryer at BUTLER BROTHERS, 1720 Douglas, 383-6911.

USED CHESTERFIELDS FROM $39.50. Used washers from $59.50. Macdonald Furniture Mart, Pandora and Broad. 383-1171.

NEW SONY TC355 4-TRACK stereo tape deck, mikes and tapes. Cost $700, sell for $250 or highest offer. 652-1618.

ATTRACTIVE CONCRETE PATIO screen walling. Free estimates. Casco Masonry, 592-4161.

CHAIN LINK FENCING. FREE estimates. D.D.P. Enterprise, 385-1512.

BABY'S SHOES PRESERVED and finished in gold leaf. Much prettier than bronze. $5. 386-1204.

CUSTOM HITCH, '69 AND '70 Chev, 400x8 spare, 480x8 tire. 2 air mattresses. 592-0542.

KENMORE ZIG-ZAG CABINET sewing machine, very good condition, $90. 385-9664.

DOUBLE BED MATTRESS AND box spring, in good condition, $50. 384-3845.

ELECTRIC POWER MOWER, $29. 2990 Cadboro Bay Road.

6 CU. FT. FRIGIDAIRE FRIDGE, $29. 384-7813. All Temp.

FUR COAT, OFFERS
385-4182

PORTABLE WHITE SEWING machine, $20. 386-0681.

100 MISCELLANEOUS FOR SALE

UNDER THE YELLOW SIGN

NEW SELECTION
SPANISH GROUP

Coffee Table, 60x16	$83.95
Commode table	$58.95
Bookcase china cabt.	$46.95
Record cabinet	$49.95
2-pc. Daveno Suite	
Black Naugahyde	$159.95
Recliners, from	$79.95
New choice of Cogswell rockers	$59.95
2 only, de luxe Lane cedar chests	$124.95
Walnut record cabinet	$19.95
Walnut bookcase	$19.95

USED SELECTION

Drop leaf Duncan Phyffe walnut table	$59.95
Easy chairs, from	$19.95
Occasional tables	$ 9.95
2-pce. chester suites, nylon freize $59.95 and	$79.95
Leather armchair wooden arms	$39.95
Walnut night table	$19.95
Wooden buffets	$29.95
Hostess chairs	$ 9.95
5-pc. dinettes	$29.95
French Provincial dining table, cherry	$79.95
Walnut triple dresser and mirror	$129.95
Electric hotplate	$ 9.95

Come and browse around our large selection of new and used goods at
STANDARD FURNITURE BARGAIN ANNEX
753 VIEW ST.
382-5111

"SCRATCH AND DINT" CLEARANCE
1 MOFFAT Fiesta self-cleaning range. New $824.95. Slightly used, to clear $398
1 MOFFAT self-cleaning range in avocado. New $598. Slightly used, to clear $358
Other used ranges from $10
New color TVs, to clear from $488
NEW
Assorted clothes dryers to clear from $148
C. TAYLER LTD.
707 Johnson St.
Sales 383-3281 Service 383-2324

MATTRESS SALE
SIMMONS WAREHOUSE CLEAR-OUT
Simmons and the Furniture Barn combine to bring you unheard of savings. Conditions — limited quantities — personal shopping only on first come basis — compare these prices.
Easy terms — phone orders accepted.
3-3 SIMCO-PEDIC standard mattress and box spring unit. Save $79.95. Regular $79.95 each piece. Sale 2 pieces $79.95
3-3 SIMCO-PEDIC de luxe mattress and box spring unit. Save $96.95. Regular $89.95 each piece. Sale 2 pieces $82.95
3-3 DEEP SLEEP quilt top mattress and box spring unit. Save $79.95. Regular $79.95 each piece. Sale 2 pieces $79.95
1 ONLY SIMCO-PEDIC queen mattress only. SALE $69.95
4-6 DEEP SLEEP quilt top mattress and box spring unit. Save $69.95. Regular $79.95 each piece. Sale $69.95 2 pieces.
4-6 DEEP SLEEP de luxe quilt top mattress and box spring unit. Save $86.95. Regular $89.95 each piece. Sale $92.95
STANDARD FURNITURE BARN
804 VIEWFIELD RD.
ESQUIMALT — 383-5211

EATON'S WAREHOUSE SALES
749 VIEW STREET
New and Used Furniture and Appliance Values. Many one-of-a-kind and all subject to prior sale.
USED WRINGER WASHER — 1 only, excellent condition. Now 59.95.
USED 30" ELECTRIC RANGE — 1 only. Now 49.95.
USED FLEETWOOD 3-WAY COMBINATION — 1 only. Now 179.95.
USED CEDAR CHEST — 1 only, light wood. Now 49.95.
NEW 2-PIECE DANISH STYLE CHESTERFIELD SUITE — Choice of colors. 2-pce. suite 109.99.
NEW TRIPLE DRESSER — 1 only, includes mirror. Walnut finish, Arborite top. Now 79.95.
NEW SINGLE DRESSER — 1 only. Same as above. Now 42.95.
Shop Daily 'til 6 p.m.
Shop Thurs. and Fri. 'til 9:30 p.m.

ALF BECKER AND SONS
See our orcit air mower. It cuts, mulches and cleans in one pass.
791 Tillicim 384-6414

HIDE-A-BED, QUEEN SIZE, like new — mattress never used, $225. Phone 478-6042, 10 a.m. to 5:30 p.m.

CHILD'S COMMODE CHAIR; walker; back pack baby carrier. 478-5880.

BOTH LIKE NEW, LOVE SEATS, $50, 21" curler hair setter, $20. Card table, $6. 382-6498.

CHESTERFIELD AND CHAIR, $35; fireplace grate, $6; rotary mower, $15. 592-44.

R.C.A. STEREO; LLOYDS BABY buggy; walker, crib; sterilizer and bottles 478-5853.

OAK HALL STAND; 3 bicycles, 2 boy's, 1 girl's; guitar; violin; accordion. 592-6105.

APARTMENT-SIZED FRIDGE, near new, $100. Reel mower, $45. 477-6681.

6 MONTHS CRIB, WHITE, GOOD condition, $26. Double bed, $10. 385-7012.

CHILD'S BABY STROLLER AND high chair, in good condition. 477-2814.

HUB FURNITURE
Buy and sell good used furniture.
915 Johnson 384-6425

DOG HOUSE FOR SALE. PHONE 384-6762.

MOVING — HOUSEHOLD FURniture. 478-6051.

PRE-HUNG DOORS, BIFOLDS, all sizes. Phone anytime, 386-0286.

ALL BABE'S HONEY IS PURE, organic, and not pasteurized.

B.C. ALUMINUM WINDOWS
Any size installed. 479-3232.

COLEMAN CAMP STOVE, $10. 383-7859.

100 MISCELLANEOUS FOR SALE

CARPET TREND

CARPET CLEARANCE!

ONCE-IN-A-LIFETIME PRICES LOWER THAN NORMAL WHOLESALE.

EXAMPLES!!

Propylon hard twist. One color only, sq. yd. $7.55
Kraus added touch (40 oz. Fortrel ply yarn). Shag — plush. One color only, sq. yd. $8.49
Tight gauge commercial nylon — Hardings. One color only, sq.

103 MISCELLANEOUS WANTED

WE TAKE ANYTHING
of value on trade-ins.
Top allowances on brand
new furniture, appliances,
TVs, stereos, etc.
BETTER BUY HOME
FURNISHINGS LTD.
704 View (Downstairs)
385-4345

MONEY IN A HURRY
CASH LOANS on tools, guns, musical instruments, cameras. We BUY also WEAPONS, INSTRUMENTS, etc., for READY CASH.
B-J TRADING CENTRE
OPPOSITE Pet Shop
617 Johnson St. Tel. 383-9512

—WANTED—
Quality household furnishings, china, glass, etc. By the individual piece or houseful. Thank You
ALADIN'S COTTAGE LTD.
1857 Island Highway 478-6042
10:00 a.m. to 5:30 p.m.
CLOSED MONDAYS

WANTED
Used car batteries,
80c each
Industrial Iron and Metal
383 Tyee 384-6922

THE SALVATION ARMY urgently needs your re-useable clothing, furniture and household goods to assist those in need. Family Thrift Stores, Victoria, Sidney and Langford. For pickup call 386-3295.

SCRAP CARS, METALS
Car bodies — Reasonable charges. Complete U.S. Car—we pay $5.00. No. 1 Copper Wire 36c, car rads up to 26c. Batteries 75c each.
MORRIS GREENE INDUSTRIES
1832 Store St. 385-9703

KILSHAW'S
AUCTIONEERS
Buy — Sell — Appraise
1115 Fort 384-6441

CASH PAID FOR
— Cameras
— Projectors
— Darkroom supplies
— Anything photographic
ELECTRIC EYE
1006 Broad St. 386-0333

ABEL TRADING CO.
422 JOHN ST.
No. 1 copper 42c. Brass 20c. Batteries 65c. Rads 23c. Beer bottles 25c doz. We buy and sell local wine bottles. 422 John St. 388-6341.

FAMILY TRADING LTD.
Cash for furniture, tools, appliances, guns, etc.
731 Goldstream 478-5631
Mon. - Fri. 9 a.m. - 6 p.m.
Sun. 1-5 p.m.

LUNDS
AUCTIONEERS
APPRAISE AND BUY FOR CASH
926 FORT 386-3308

WANTED: WOOD COOK STOVE, foam mattress, chest of drawers, used indoor-outdoor carpet, old fridge. 598-1650.

SQUARE DEAL BUYS
Copper, Brass, Radiators, Bottles and Jars bought.
383-1221 1126 Hillside 383-1601

WANTED: FAMILY-SIZE freezer, must be in good condition, no more than 4 years old. 642-5149.

ROOF CARRIER FOR VW BUG, camp cooler, baby car seat. Phone 386-9469.

GOOD BOOKS ALWAYS BOUGHT
HAUNTED BOOKSHOP
845 Fort 382-1427

WE BUY YOUR FURNITURE household goods, pictures, tools, etc. Best cash prices. 386-0462.

REFRIGERATORS AND freezers bought, 384-7813. All T.F.N.

WANTED — OLDER WOODEN dining room suite. Call 384-1335 after 6 p.m.

ALUMINUM STORM AND screen door, any condition. 385-1044.

WANTED — COMPLETE hockey outfit to fit 10-12-year-old. 478-5471.

WANTED: PEETZ REEL AND rod for wire line. 592-3751 after 6 p.m.

CITIZEN'S BAND MOBILE radio. 479-1020 or 478-2935.

WANTED COMPOST GRINDER for garden use. 598-1385.

109 MISCELLANEOUS TO RENT

RENT TO OWN
New sewing Machine, $2.75 Weekly, $9 monthly.
SAWYER SEWING CENTRES
846 Fort St. 388-6228

115 SWAPS

HAVE VALUABLE ANTIQUE weapons collection — includes 150 firearms dating from first matchlocks to Second World War machine guns. Also hundreds of other items — swords, war souvenirs, indian and other artifacts, etc. Will trade this plus my $5,000 equity in a 2½-year-old duplex (off Cook St.), for revenue or commercial property, Victoria Press; Box 563.

12' FIBREGLASS BOAT, 5.5 motor, controls, trailer, life-jackets, fishing equipment, etc., and large office safe to swap for pickup. 1325 Balmoral. 383-1830.

'61 FORD WAGON, FRIDGE, G.M. mags and tires, welding equipment, beige carpet, table and 4 chairs will swap or sell for ??? 477-5142.

1961 ZEPHYR, EXCELLENT tires, new brakes, generator, radio, etc. Value $250 or swap for large newer deep freeze. 386-0741, 5-7 p.m.

I WANT TO TRADE MY 1969 Toyota Corolla (25,000 miles) for a Chevelle (hardtop, 4-speed). 388-4195.

WILL TRADE SPEED QUEEN automatic washer in excellent condition for portable washer. 478-2913.

22' CABIN, 60 H.P. GREY Marine, sink and head. Value $2000. Sell or trade. Take pick-up, small car, van or ? 382-5958.

SECLUDED TREED LOT, NO. 73 Bonito-Dolphin Estates, Parksville. Car, boat, considered in trade. $5500 full price. 479-4161.

INTERIOR OR EXTERIOR painting or odd jobs done in exchange for good used furniture. 388-4972.

1967 FORD XL, VINYL HARDtop. Value $2000. Will take pickup or Volkswagen bus and cash. 592-6994.

TRADE 12' BOAT, 10-H.P. motor and trailer for small car. 386-2543.

1969 DATSUN STATION WAGON, swap for pickup or sell. 478-6028.

117 ANTIQUES

DRIVING UP ISLAND? VISIT the Corner Cupboard. Antiques, curios, and better quality furniture, bric-a-brac. 8 miles past Duncan, follow the signs for Crofton. We are just past the Crofton Pulp Mill.

KILSHAW'S
Buy for Cash
Appraise for all purposes.
1115 Fort 384-6441

TOP CASH PRICES FOR OLD china, glass, silver, paintings, furniture, jewelry, B.C. indian items, etc. BYGONES ANTIQUES, 1034 Fort. 383-8025.

VICTORIAN CARVED mahogany settee and matching lady's and gentleman's armchair, newly upholstered. $680. Early American secretary, $220. 386-8629.

GEORGIAN 3-PIECE CHESTERfield suite, Sheridan rocking chair; rosewood ottoman; mahogany round tilt-top ship's table; miscellaneous items. 656-3873.

ALBION COAL AND WOOD stove, approximately 50 years old, fine condition. Offers to $300. 478-2258.

396 CUSTOM-MADE RIFLE, with scope for 100 c.c. bike, or sell, $200. 478-1542.

WANTED: LOO TABLE, VICtorian chairs, ladies pendant watch. 592-7064.

MOVING, MUST SELL, ANTIQUE walnut sideboard. St. 1-422 Superior. 384-5553.

BREAKWATER ANTIQUES, 152 Dallas Rd., open Afternoons, weekends, evenings. 383-1033.

120 GARDEN SUPPLIES

Fertilizer

CHICKEN MANURE WITH mulch, delivered or you pick up. Also bags. 478-4194.

FREE MANURE. OAKS POULTRY Farm 880 Downey. Sidney 656-2485.

Plowing, Rotovating and Cultivating

GORDON'S TRACTOR SERVICE cut, rake and bale hay, rotovate, cultivate, level, plow, disc, post holes, top soil, fill, manure. 652-2759.

COOPER'S TRACTOR SERVICE Gardens, yards tractor, rotovated, plowed, cultivated and levelled. Mowing. 382-9316.

JACK'S TRACTOR SERVICE Hay cut, raked and baled. Fire hazard lots cut. Rotovate. Level, etc. 479-1586.

CENTRAL SAANICH TRACTOR Rotovate, plow, cult., level, etc. Loader and haying. 652-3306.

C. STARK, ROTOVATING, BRUSH and grass cut, post holes, etc., loading and hauling. 479-3157.

DON'S TRACTOR SERVICE Rotovate, plow, cultivate, mow, loader and truck, blade. 477-3913.

Top Soil Rocks and Fill

REALLY GOOD TOP SOIL, CONTACT LAY'TTZ NURSERIES, 384-6943

ORGANICALLY FERTILIZED sandy loam top soil, delivered 4 yards, $16, or you pick up. Also bags. 478-4194.

NO. 1 TOP SOIL, CLEAN FILL, blasted rock. O.K. Trucking Co. Ltd., 386-3414.

FOR SALE: ROCK FROM EXcavation on Cadboro Bay Road. CLAY FILL.
Inquiries: Chew Excavating Ltd. 386-7586.

NO. ONE TOP SOIL FOR SALE. 658-8481.

A-1 BLACK TOP SOIL, 10-YD. load, $33. 479-1932.

BEST SCREENED SOIL, WITH fertilizer, 7 yds., $28. 478-3322.

125 PETS AND SUPPLIES

POMPANO KENNELS (Reg'd)
Fluffy oriental Shih Tzu male pup. Female boxer puppy, well marked. Miniature and toy poodles. Reg'd, tattooed and vaccinated. Also quality proven dogs for Stud service.
RR No. 3, NANAIMO. PHONE 754-5848

GIVE YOUR PET A PLEASANT holiday at Good Shepherd Foundation Pet Resort. Opening July 1st. Day and night supervision. This is different and designed for those who want only the best. Come and see. Pick up and delivery arranged. 743-5569.

IF YOU ARE LOOKING FOR A Persian kitten, you must see these. Ba-Lu's registered silver Persians from champion parents, also Lhasa-Apso puppy, male. 383-0282.

REGISTERED GERMAN SHEPherd pups, black and tan, excellent temperament, outstanding pedigree. Shady Brook Kennels. 743-9447.

TRADES — TERMS
Registered Samoyed puppies. Must go by July 20. $95 and up. Champion background. Offers. 479-6524.

REGISTERED GREAT DANE pups. Top show stock — Von Riesenhof strain. Order now, they're going fast. Garffdane Kennels. 478-5704.

PUREBRED WHITE MINIATURE male poodles, 8 weeks old. $50. Phone 383-8276, weekends and evenings.

"Q" KENNELS
QUANDELLA KENNELS REopened for boarding of all pets. 478-2397.

BOSTON TERRIERS, CHAMpionship stock, beautiful marking, show potential. From $125. 386-2662.

TOY POODLES. EXCELLENT bargain. Reduced price. Must sell. Shots. Weekends or evenings. 479-4071.

REGISTERED MALE MINIAture poodle pup. Quality breeding. Reduced to $50 for weekend sale. 383-9796.

TROYLING TOY POODLES have for sale black and apricot puppies. Dogs at stud — all colours. Phone 479-2097.

POODLE - CHIHUAHUA CROSS puppies, 8 weeks, Chihuahua-terrier cross, male, 10 months. 478-2397.

WANTED: PUPPY OR HALFgrown dog. Cross Maltese-Pekingese. 386-0582.

WANTED: PUPPY OR HALFgrown dog. Cross Maltese-Pekingese. 386-0582.

ADORABLE TOY POODLE PUPpies, reasonable to good homes. 477-8165.

DOGS BOARDED. AL-AN KENnels. Registered. A. V. Andersen, Munn Rd., Phone 479-5510.

OUTSTANDING LITTER, beautifully spotted, registered Dalmatian pups, inoculated. Ready now. 656-2145.

DANNYLAD IRISH SETTER puppies. Grandsire top winner west coast U.S.A. Beautiful prospects. 746-6967, Duncan.

ADORABLE REGISTERED Lhasa Apso pups. Champion sires. Small, fluffy, perfect pet. $150. Lha-dobe Kennels (Reg.) 478-1156.

FOR SALE: REGISTERED ST. Bernard puppies, excellent quality. Write Owineca Kennels, Box 71, Telkwa, B.C.

2½-MONTH-OLD KITTENS, black and white, grey and white, blue cream, to good home. 479-1500.

CHIHUAHUA-TERRIER PUPpies, very good with children, $35. 386-2564.

PEKINGESE FEMALE, GOOD natured, small type, reasonable. 478-1690.

REGISTERED GERMAN SHEPherd pups, 3 females, $50 if spayed. 656-3392.

ENCHANTING SIAMESE KITtens, litter trained, affectionate. $15. 382-8497.

CUDDLY HUSKY-SHEPHERD cross puppies, 8 weeks old, $8. 652-3369. 6612 Bryn Rd.

EXCLUSIVE BOARDING, SMALL dogs and cats. Phone afternoons, McCoy. 479-7301.

TWO BLACK FRENCH POODLE puppies, 4 months old. $45. 386-8219.

TINY SHOW TYPE MALTESE puppies. Female, $150. Males $100. 383-0127.

PEDIGREE PERSIAN KITTENS from registered parents. $35 and up. 477-4030.

REGISTERED ENGLISH cocker spaniel puppies, male and female, black. 386-1558.

REGISTERED ENGLISH BULL dog pup, female. Phone 746-5367 Duncan after 5 p.m.

CHOCOLATE POINT SIAMESE kittens. Phone 383-3450 mornings and evenings.

WANTED OR RESERVE, GERman Shepherd female pup for pet. 478-7296.

REGISTERED MALE POMERanian, orange in color, 384-4843.

FREE KITTENS FOR A GOOD home. 6 weeks old. 652-2871.

4 WHITE KITTENS FREE TO good homes. 385-3040.

POODLE-POM-TERRIER CROSS puppies, male. 478-4736

SIAMESE KITTENS, $15.
478-4216.

SAMOYED PUPS - PHONE 478-4885 after 4 p.m.

RABBITS, $1 EACH
385-1976

BABY BUDGIES, ALL COLORS. 383-6243.

FREE KITTENS TO GOOD home. 7 weeks old. 656-3739.

TABBY KITTENS, FREE TO good homes. 598-2065.

COLLIE - GERMAN SHEPHERD puppies, free. 1500 Hovey Road.

HEALTHY BABY BUDGIES. Phone 479-6460.

SCHIPPERKE, SMALL ODORless pet puppy. 479-1100.

FIVE PUPPIES.
652-1994.

KITTENS FREE TO GOOD home. 6080 Oldfield Rod. 652-3191.

125 PETS AND SUPPLIES

WIREHAIRED FOX TERRIERS, Champion Registered Stock. Pet and Show puppies. ROYJEAN KENNELS, Box 3161, Courtenay, B.C. 334-3660.

LOVELY KITTENS. FREE TO good home. Mother purebred Siamese, father unknown rat fink. 479-7631.

BEAUTIFUL PART-BORDER Collie spayed bitch, urgently needs loving home with space to run. 477-3650.

TWO WELL-TRAINED, 9-WEEK-old kittens would like good home. 479-4968.

GREATER VICTORIA DOG OBEDIENCE TRAINING CLUB PHONE SECRETARY, 592-7310

FREE KITTENS, HOUSEbroken, to good homes. 479-5993, weekdays.

SPCA CAUTION — IT IS MUCH better to buy puppies and kittens after they reach 8 weeks of age.

SIAMESE KITTENS, $10. TEN weeks old. Phone 385-2913.

10-WEEK-OLD, FEMALE, PART Collie puppy, $10. 383-5264.

WOOLY MONKEY, CAPUCHIN monkey before 5:30, 385-0323.

COLLIE-SAMOYED PUPS
478-1876.

REGISTERED PEKINGESE
382-3378

PUG PUPPIES, ALSO 2 PEKINgese Pups. Cobble Hill. 743-2701.

HEATHERBELLE SCOTTISH Terrier puppies. Phone 479-2651.

CAIRN TERRIERS OF MELITA. Raymond at Snelling. 479-2686.

GERMAN SHORTHAIR PUP. Good hunting stock. 383-6505.

SIAMESE KITTENS — $15.
652-2609

127 CHICKS, POULTRY, HATCHING EGGS, SUPPLIES

SIDNEY DUCK FARM
R.R. No. 2 Sidney, B.C. 656-4412

128 LIVESTOCK, SUPPLIES, EVENTS

HORSE AND BUGGY DRIVING instruction course July 25-31 at the Carriage House, 911 Palaise Crescent. Equipment and horses supplied. Course approximately 25 hours. Fee $25. Information and reservations. 479-5433, 478-2817.

CLEAR SPAN PRE-FAB BUILDings, 30'-70' wide, any length you desire. From $1.95 per sq. ft. R. Wide Spann Structures Ltd., 13663 Fraser Hwy., Surrey.

RIDING COURSE INSTRUCtress, Mrs. J. Claudia Campt, Oregon, July 19-23. C. C. Carpenter, Echo Valley Farm, 479-2727.

5-YEAR-OLD, 15 HANDS, PALOmino gelding, with Western tack. Experienced rider only. $500. 656-3249.

THE ISLAND'S LARGEST
TACK SHOP
BUCKERFIELD'S LTD.
506 Pandora Ave. 384-7181

WANTED: HORSE TO LEASE for showing and jumping, preferably over 15.1 hands high. After 6 p.m., 598-2837.

BEAUTIFUL GELDING, 2½ years, ready for training. Also saddle and bridle. Quiet Jersey cow. 642-5455.

U-TREE HIGHLANDERS C.H.S.A. horse show, Sunday, July 18, Juan de Fuca Park, Colwood. Post entries Ellen Ridley, 478-6489.

TRAINING, BOARDING, INstruction, Jumping, dressage rings. Exercise track. Yonge, 652-1992.

REGISTERED THROUGHBRED mare, by Pit Boss, with 4 month registered Anglo-Arab filly by Nartallo. $750. 592-7041.

MUST SELL QUIET 4-YEAR-OLD thoroughbred mare 16.2 hands, highest offer. 479-2756.

CARVED BLACK WESTERN saddle, 15", bridle, studded collar, $150. 656-2390.

WANTED: ENGLISH HORSE 4-7 years, approximately 15 hands. 642-3425.

MAINLAND GRASS MIX AND alphalpha first cut hay, $54 a ton. Call 658-5241.

REASONABLE PASTURE wanted for Shetland pony and one yearling. Phone after 5, 656-3245.

REGISTERED ANGUS COW, Holstein cross hereford with first calf, 656-4492.

R. LARIN, HORSESHOER. Before 11 a.m. 652-1665.

REGISTERED RAM, NORTH Country Cheviot. 478-1053.

PASTURE FOR CATTLE AND horses (also boarding) 652-1862.

CHILD'S PINTO PONY, NO BAD habits, $125. 743-9441.

DARK BUCKSKIN YEARLING filly. 479-2737.

CHOICE BALED HAY IN FIELD Crawford, Saanichton. 652-1782.

130 HEAVY EQUIPMENT AND MACHINERY

CASE 580
Loader and backhoe, factory cab, O. and P.
$8000

CASE 580
with loader and 16-ft. backhoe.
$7900

CASE 530
with loader and backhoe.
$5000

BUTLER BROTHERS
Keating Cross Rd.
652-1121 Eves. 479-7481

SEE RITCHIE BROS.
EQUIPMENT AUCTION AD
at end of Classified Section

CLEAR SPAN PRE-FAB BUILDings 30'-70' wide any length you desire. From $1.95 per sq. ft. R. Wide Spann Structures Ltd., 13663 Fraser Hwy., Surrey.

BULLDOZER: JOHN DEER 420. Blade and scarifiers. Good condition. $2,750. 746-5462 Duncan.

135 FARM IMPLEMENTS

JOHN DEERE P.T.O. Windrower conditioner. Like new. $1750
Case 430 Diesel tractor with rotary mower. Both in like new condition. $3750
BUTLER BROTHERS
Keating Cross Rd.
652-1121 Eves. 479-7481

1970 PLYMOUTH SPORT SAtellite, V-8, 383, bucket seats, power steering, power brakes, plus extra options. Cost $4600, sacrifice $2750. Reason for selling, now using company car. Cash. Phone 598-4238.

JOHN DEERE 920 DIESEL tractor, new $3600. Also, good stock of garden tillers and mowers. Victoria Jeep, Hillside at Rock Bay.

LEAVING CANADA. 1966 4-DOOR Austin 1100, $800. 1968 4-door automatic Dart, V-8, $1800. 477-6509.

1964 FORD FALCON FUTURA convertible, V-8, automatic, tape deck, mags, very good condition. 382-4698 after 6.

1965 BUICK GRAN SPORT, 401 cu. in. Super clean, new paint, etc. 4-speed. Asking $1700. 479-3359.

1968 LINCOLN CONTINENTAL. IMMACULATE METALLIC GREY SEDAN. EXECUTIVE DRIVEN. $3995. OWNER, 388-5178, 383-6356.

1969 MUSTANG GRANDE 351, 4-barrel, vinyl top, stereo, automatic, power disc brakes. $2600. 383-6374 after 5:30.

1957 CADILLAC, GOOD SHAPE, new transmission, $250 cash. 2864 Quadra.

'55 CHEV 2-DOOR SEDAN. Lacquer. Naugahyde. V-8. Must sell! 477-6194.

1968 COUGAR XR7. ALL OPTIONS, $2650 firm. Trades considered 658-8735.

LADY'S CAR, 1963 CHEVY II, new tires, brakes. Automatic. 592-0278.

1964 FORD ANGLIA STATION wagon, good condition, $439. 592-3446.

150 CARS FOR SALE

SUBURBAN
N
O
R
T
H
ON DOUGLAS

"VICTORIA'S SMALL CAR HEADQUARTERS"

YOUR CHOICE!!
BRAND NEW!!
1971!!
MODELS!!

'71 CORTINA GT
Tudors
$2389

'71 CAPRI Tudors
$2817
2000 Model $56.80 extra

You
could be driving
your down payment!!

71 COMETS
Tudors
Sedans
V-8s
6 Cylinder
Automatics
Power steering
GT Models
Priced from
$2660 to $3570

71 COUGARS
V-8 motors
Bucket seats
Power steering
Radio
Automatic
Priced from
$4211 to $5380

71 METEORS
Hardtops
Wagons
V-8 motor
Vinyl roofs
Power steering
Radios
Automatic
Priced from
$4760 to $5760

WE NEED
USED CARS!!

BUDGET TERMS
TO
48 Months

YOU
could be driving
your down payment

LOOK
TO
SUBURBAN
Your
"71 ACTION CENTRE"
386-6131

FOR SALE OR SWAP FOR smaller car '60 Pontiac 2 door hardtop, 389 cu. in., 4-speed hydromatic, good condition, offers. 385-0772.

'64 FALCON CONVERTIBLE, V-8, automatic, excellent condition, 479-4793.

1960 VOLKSWAGEN, LEAVING city must sell, $350 or best offer. 592-3029.

SACRIFICE 1966 RAMBLER 6, standard. $395. 388-9289.

'67 SIMCA, MUST SELL, EXCELlent shape. 385-4764.

AUSTIN MINI 1962, GOOD CONdition, $300. 691½ San Jose Ave.

'59 CHEV WAGON $50, 1960 CHEV wagon. 592-6538.

"COLWOOD MOTORS"
SMALL CARS FOR SALE

65 Viva 2-door. Mint	$795
64 Morris 1100 sedan	$395
65 VW Beetle A-1	$895
64 Corvair 4-dr. sedan	$495
64 VW Karmann Ghia	$795
64 Rambler 6 coach	$395
61 Corvair auto. coupe	$295
63 VW Beetle, good	$595
64 VW 1500 Station wgn.	$695
62 Hillman automatic sdn.	$395
65 Epic 2-dr. sedan	$495
58 Morris 2-door (as is)	$75

"LARGER CARS"

68 Chev 6 standard sdn.	$1595
66 Ford 8 sdn. "mags"	$1395
65 Plym. Fury 2-dr. HT	$1095
64 Meteor 8, 2-dr. HT	$895
63 Olds Starfire convert	$1295
64 Plym. Fury convert	$995
63 Chev 6 sedan	$695
63 Chev Impala 4-dr. HT	$795
63 Meteor V-8 stick sdn.	$495
64 Pontiac 6 st. wagon	$795
64 Stude V-8 st. wagon	$495
65 Pontiac super spt. cpe.	$1795

These and more at
"COLWOOD MOTORS
478-1824"
1836 ISLAND HIGHWAY

VICTORIA AUTO BROKERS
1805 BLANSHARD

'69 Rambler Rebel, 2-door, h.t., 390, 4-speed, mags, gears, headers	$2295
'63 Triumph Herald, excellent, just had valve grind	$569
'64 Pontiac Le Mans 389, automatic, tape	$595
'58 Pontiac Parisienne, 2-door h.t. V-8, auto., p.s., p.b.	$495
'62 Lincoln Continental, all luxury appointments	$1495
'63 Corvair Monza, 4-speed, buckets	$495
'70 Chevelle 396, 10,000 miles, turbo-hydro. Loaded. Mags, tape etc. No reasonable offer refused.	

Many more to choose from, including transportation specials from $69 up.
386-7707

WILLE MOTORS

'69 Volvo 144 "S"	$2695
'69 Pontiac	$1295
'69 Volkswagen	$1595
'68 Rebel	$1595
'68 Dodge wgn.	$2295
'67 Parklane	$1795
'65 Acadian	$895
'64 Pontiac 2-dr. HT.	$895

Backed by one of the
ISLAND'S largest
Service CENTRES
Quadra at Pandora 382-5333
3240 Douglas 382-2313

1957 CHEV BEL AIR 2-DOOR hardtop; '63 283, automatic transmission, radio, chrome interior trim and wheels, 4-ply tires. $795 firm. 652-1082.

1961 VALIANT, 3 ON THE floor, $310 or offers. 598-4805.

150 CARS FOR SALE

EMPRESS
PONTIAC BUICK
GMC

GOODWILL
USED CARS

1971 SKYLARK 2-DOOR HARDTOP, V-8, AUTOMATIC TRANSMISSION, POWER STEERING, POWER BRAKES, RADIO. GREEN WITH MATCHING VINYL INTERIOR.
ONLY $3695

1965 CHEVROLET IMPALA 4-DOOR HARDTOP, V-8, RADIO. MAROON WITH TAN INTERIOR, LOW PRICE OF
ONLY $895

1969 MUSTANG MACH I, 351 V-8, AUTOMATIC TRANSMISSION, POWER STEERING, POWER BRAKES, RADIO, CONSOLE WITH BUCKET SEATS. GT WHEELS WITH RADIAL TIRES. 1 OWNER. RED WITH MATCHING INTERIOR.
ONLY $3395

1969 SUPER BEE. 383 MAGNUM ENGINE. 4-SPEED. RADIO. ALL NEW RUBBER. BALANCE OF CHRYCO WARRANTY. YELLOW WITH BLACK INTERIOR.
ONLY $2395

1968 PLYMOUTH SATELLITE, 4-DOOR SEDAN, V-8 ENGINE, AUTOMATIC TRANSMISSION. RADIO. FOUR NEW TIRES. GREEN WITH MATCHING INTERIOR.
ONLY $1495

1968 BUICK WILDCAT 4-DOOR HARDTOP, V-8. AUTOMATIC TRANSMISSION, POWER STEERING, POWER BRAKES. RADIO. BLUE WITH MATCHING INTERIOR, 4 NEW TIRES. NICE LUXURY UNIT.
ONLY $2595

1967 CHEVROLET IMPALA 2-DOOR HARDTOP, V-8 AUTOMATIC TRANSMISSION, POWER STEERING, POWER BRAKES. RADIO. TURQUOISE WITH MATCHING INTERIOR.
ONLY $1795

1965 GMC PANEL TRUCK 6 CYLINDER ENGINE. 4-SPEED TRANSMISSION. SIDE WINDOW. RUNS AND LOOKS LIKE NEW.
ONLY $1095

at
EMPRESS
PONTIAC BUICK
GMC
382-7121

2867 DOUGLAS STREET
DRIVE IN OFF TOPAZ

1970 MAZDA
ROTARY COUPE

This is an immaculate one owner car with the world praised rotary engine for amazing performance and long life. Complete with custom radio and power aerial this red beauty has only 16,951 miles.
SAVE $100s
ONLY $1988
BRIAN HOLLEY MOTORS
3319 DOUGLAS AT
CLOVERDALE
Phone 384-1161

1970 MONTE CARLO 2-DOOR hardtop with vinyl roof. Power brakes, steering and windows. Tilt wheel, Console shift. Bucket seats. Rear defroster. 15,000 miles. $5500 new. Open to offers. 477-8395.

CLEAN '61 BEL AIR, 67,000 miles, 6, automatic, radio, new brakes. Tested till December '71, perfect running order. $495. 384-7946.

LATE 1961 AUSTIN CAMBRIDGE wagon. Outstanding condition, one owner, 49,000 miles, headrests, front seat belts, towing hitch, snow tires. $425. 477-3419.

'69 CHEVELLE 2-DOOR HARDtop, V-8 automatic, power steering, radio, $2595. Trades and terms available. Cadboro Bay Motors. 477-2102.

1962 COMET COMPACT, PENsioner owned. Nearly new tires, new brakes, radio. Excellent interior — exterior. Runs very well. First $450. 384-4349.

1968 BUICK SKYLARK 2-DOOR hardtop, 1 owner, 36,000 miles. Automatic transmission, power steering, radio, factory air conditioning. $2800. Evenings, 477-5942.

NUMBER 19 SUPER-STOCK, nearest offer to $1600. Consider anything of value in trade. 382-3914.

MOVING. 1966 FALCON FUTURA Sports Coupe. Good condition. Offers. 383-5097.

1960 CHEV HARDTOP, 283 beautiful condition. Power brakes, steering. $395. 385-1194.

ROVER 3-LITRE SALON, excellent condition. Offers. 598-1620. 178 Beach Drive.

1969 CHEV. IMPALA, 2-DOOR Hardtop, V8. Power steering, power brakes, automatic. 385-5860.

'66 CUDA. EXCELLENT CONdition. Bucket seats, console shift, radio, automatic trans. 478-4527.

1965 VOLVO. LOW MILES. EXcellent. $950. 592-4022. between 7-9.

MUST SELL 1960 DESOTO, $300 or offer. 385-2854.

'66 DODGE V-8, 4-SPEED, EXcellent condition. $1500. 383-8542.

150 CARS FOR SALE

PLIMLEY
SINCE 1893

YOUR
BRITISH SPORTS CAR
HEADQUARTERS
1010 YATES

CASH!!!
For Top Quality
Used Cars

ALL CARS carry 1-year WRITTEN WARRANTY

1971 TRIUMPH GT6 Plus.
ONLY $3485

1970 JAVELIN 2-door hardtop, automatic.
ONLY $2895

1971 AUSTIN 1300.
ONLY $2095

CREDIT TERMS
QUICK — EASY

1970 HORNET 4-door automatic.
ONLY $2495

1971 MGB GT 2-door hardtop.
ONLY $3775

1970 HORNET 4-door.
SPECIAL SALE PRICE
ONLY $2245

1969 PLYMOUTH Fury III 4-door hardtop.
ONLY $2595

1965 CHRYSLER Newport 4-door hardtop. Full power, radio, automatic.
ONLY $1435

1966 AMBASSADOR 880. Full power, automatic.
ONLY $1095

1969 AUSTIN 1300.
ONLY $1595

1967 METEOR 4-door Montcalm, V-8, automatic.
ONLY $1560

1968 CHEVROLET Impala. Automatic.
ONLY $2935

SALE PRICES
ON ALL
CARS

VANCOUVER ISLAND'S
LARGEST
SPORTS CAR SELECTION
SALES AND SERVICE

All Cars Government
TESTED
or
GUARANTEED
to PASS TEST
Instant Financing
on Approved Credit

PLIMLEY
1010 Yates 382-9121

Open to 9 p.m.

'63 VW VAN. EXCELLENT CONdition. $850. Phone 598-3629 or 592-7529.

AUSTIN-MINI. EXCELLENT condition. 12,000 miles. Asking $1350. Phone 592-6403, 6-8 p.m.

YOU PAY LESS
AT ART'S CAR SALES

1970 DUSTER. ALL OPTIONS, low mileage, must sell. $2950 or offers. 383-5304.

1970 CORTINA 1600 2-DOOR sedan, 4-speed, excellent condition. $1500. 592-9851.

1968 AUSTIN 1100 WAGON. REquires new home, offers? 386-6168.

1957 FORD SEDAN, V-8
478-2723

1958 HILLMAN, GOOD RUNNING condition, $150. 386-7609.

1957 CHEV SEDAN, AUTOMATIC, one owner. 385-5860.

1968 DATSUN STATION WAGON. 1600, $1400. 656-3786 after 6 p.m.

EXCELLENT BUY '64 CHEV, recently tested, only $395. 385-2153.

1959 CHEV SEDAN AUTOMATIC power steering, $250. 385-5860.

1961 MORRIS STATION WAGON, tested, good condition. 386-1237.

1957 CHEV, NEW TIRES AND chrome rims. Offers. 592-0493.

'70 DUSTER, 340, $2700
477-6436

'66 VOLVO 544. RADIO. TESTED. Excellent condition. $750. 382-6839.

150 CARS FOR SALE

XXXXXXXXXXXXXXX
XXXXXXXXXXXXXXX
XXXXXXXXXXXXXXX
XXX
XXX
XXX CORNELL
XXX "CHEVROLET
XXX COUNTRY"
XXX
XXX
XXXXXXXXXXXXXXX
XXXXXXXXXXXXXXX
XXXXXXXXXXXXXXX

"PUTTING YOU FIRST
KEEPS US FIRST"

ISLAND'S LARGEST
SELECTION OF O.K. USED
CARS !!!

ON DISPLAY!!
CHEVROLET
"MINI-CRUISER"

1969 VAUXHALL Viva 2-door.
ONLY $1195

1969 FIREBIRD. Overhead cam 6 cylinder, automatic transmission, radio.
ONLY $2695

1968 PONTIAC 2-door hardtop, V-8, automatic transmission, power steering, radio.
ONLY $2295

1968 BUICK Wildcat 4-door, automatic transmission. Every conceivable luxury option.
ONLY $3895

1968 CHEV. Impala station wagon, V-8, automatic transmission, power steering, power brakes, radio.
ONLY $2695

1968 CORTINA GT 2-door, 4-speed, radio.
ONLY $1795

1968 VOLKSWAGEN de luxe, radio.
ONLY $1695

1968 CHEVROLET Bel Air sedan, 6 cylinder, automatic transmission, power steering and brakes, radio.
ONLY $1795

1967 CORTINA sedan.
ONLY $1195

1967 VOLVO 544. A rare one.
ONLY $995

1967 BEAUMONT station wagon, V-8.
ONLY $1995

1966 VOLKSWAGEN pickup, crew cab with canopy.
ONLY $1295

1966 CHEVROLET sedan, V-8, automatic transmission, radio.
ONLY $1195

1966 RAMBLER 990 sedan, V-8, automatic transmission, power steering and brakes, radio.
ONLY $1095

1966 METEOR station wagon. Going at wholesale.
ONLY $895

1965 CORVAIR 4-door hardtop, 4-speed, radio.
ONLY $895

1964 VALIANT sedan, 6 cylinder, automatic transmission, radio.
ONLY $895

1964 OLDSMOBILE F85 sedan, V-8 automatic transmission.
ONLY $995

1964 ACADIAN station wagon, 6 cylinder, automatic transmission, radio.
ONLY $995

1962 VAUXHALL sedan, 4-speed, radio.
ONLY $595

CORNELL
"CHEVROLET
COUNTRY"
3050 DOUGLAS STREET
(Opp. Mayfair)
385-5777 — 'til 9 p.m.

150 CARS FOR SALE

— HORWOOD MAZDA —

1971 VOLKSWAGEN Super Beetle, radio, yellow — save on this nearly new unit.
ONLY $2195

1970 MAZDA station wagon, 4-door model. Reclining seats.
ONLY $2345

1969 DATSUN 510 station wagon. Yellow, black interior.
ONLY $2195

1965 AUSTIN A-60 station wagon.
ONLY $895

1969 MGB—GT. Wire wheels, hard to find model.
ONLY $2695

1968 FORD LTD. 9-passenger station wagon, wood trim. All power.
ONLY $3595

1965 BEAUMONT sedan, V-8, automatic, radio, power brakes and steering. Only 39,000 miles.
ONLY $1395

1965 MORRIS 1100 4-door sedan. One owner.
ONLY $895

1963 CHEVROLET Impala 2 door hardtop, V-8, power steering, power brakes, radio.
ONLY $895

1964 MORRIS Oxford, automatic transmission, grey with red leather interior.
ONLY $895

1958 VOLKSWAGEN Camper, sink and ice box etc. Mechanic's special.
ONLY $495

1963 BUICK Le Sabre convertible. New transmission.
ONLY $395

1960 CHEVROLET station wagon, V-8, automatic transmission.
ONLY $165

1959 FORD station wagon.
ONLY $195

1959 PONTIAC, automatic transmission.
ONLY $145

Open Till 9 p.m.
— HORWOOD MAZDA —
385-1451
Johnson and Blanshard

MUST SELL 1965 PONTIAC Parisienne, 4-door hardtop, fully equipped with V-8, automatic, power brakes and steering, radio, new tires, brakes, muffler. Only 49,000 miles. Good condition throughout. $600 or best offer. 477-1305.

TRANSPORTATION SPECIALS
'58 Pontiac sedan delivery; '59 Vauxhall sedan; '61 Hillman Minx; '61 Vauxhall sedan; '59 Ford, 6 standard. Your choice $100. 469 Dupplin Rd., Sunday 10 a.m.-8 p.m.

1966 BUICK WILDCAT, 4-DOOR hardtop, power equipped. Must sell by weekend, $1,500. Also 1965 MGB, excellent mechanical condition, $1,000. 746-6517, Duncan.

MUST SELL 1970 OLDS CUTLASS Supreme. Bucket seats. Console. Stereo. Power brakes, steering, windows. Tilt steering. 11,000 miles. What offers? 386-1846.

1971 KARMANN GHIA, equipped with radio, driven less than 4000 miles. Trade-in Volkswagen etc., accepted. Phone 746-5141.

FOR SALE. 1957 HILLMAN 4-door sedan, good condition, has govt. inspection certificate, snow chains included, trailer hitch, $100. 592-3232.

'57 RAMBLER AMERICAN, 2-door hardtop, clean and good condition, economical and yet snappy. $975. 477-3626. 2536 Maynard.

1959 DODGE STATION WAGON, 25,000 miles on rebuilt engine, near new tires, plus good mounted

150 CARS FOR SALE

—McCALLUM MOTORS
—DATSUN — VOLVO—

1967 MUSTANG 2 door Hardtop V-8 4-speed transmission, radio, vinyl roof. This is a very clean car with four brand new tires.
ONLY $1995

1967 MERCURY Montclair 2 door hardtop. In mint condition. This unit has power brakes, steering and automatic and radio. Has to be seen.
Only $1795

1969 PONTIAC 2 plus 2. A loaded beauty with 22,000 miles Replacement cost over $4800. Balance of power train warranty. Check the price at
ONLY $2850

1963 CHEVROLET 2-door hardtop. Top of the line Impala and goodies and automatic too.
ONLY $895

1965 VALIANT convertible. Summer is come and gone so buy this one now at winter prices.
ONLY $1095

OVER 40 MORE CLEAN TRADES TO CHOOSE FROM

McCALLUM MOTORS
—DATSUN — VOLVO—

It Pays to
"TAKE a LOOK"
at YATES and COOK
386-6168

Capri Motors — 2644 Quadra
Across from Fox Theatre
385-3512 385-2525
'68 Datsun pickup $1450
'68 Mercury, V8, 4-speed, ½-ton $2250
'67 Ford ¾-ton 6, 4-speed $1550
'64 Chev ½-ton new motor $350
'67 Chev ½-ton 6, 4 speed $1400
'62 Chev A-1 walk-in van $1050
'66 Olds 4-door hardtop, $2,000 miles $1800
'65 Mustang 4-speed 289 $1150
'64 Meteor A-1 convert $1050
'64 Buick all-power convert $1050
'63 Riviera immaculate $2,000
'52 Buick straight 8 $50
'52 Chev sedan $250
'50 Chev sedan $250
'59 Chevs, your choice $90
'62 Plymouth, 50,000 miles $350
'61 Comet 6 automatic, clean $350
'59 Olds, good $250
'59 Chrysler convert $275
'61 Zephyr, tested $195
'59 Zephyr, runs and tested $150
'60 Consul, good shape $275
'63 Parisienne 327, 3 speed (Hurst shifter) $300
'65 Impala 2-door hardtop, air-conditioned $850
'66 Fairlane 390 standard 2 door hardtop $1150
'63 Valiant new clutch $450
'62 Falcon, good shape $425
'62 Volvo P 18 sports car, A-1 mechanically. Has rust $750
'58 Pontiac 6 automatic $75
Many more to choose from, no reasonable offer refused

1968 COUNTRY SQUIRE 10-passenger LTD. Wagon. Fully equipped with V-8 automatic, power steering, power brakes, power windows and radio.
ABSOLUTELY FLAWLESS
This hard-to-find model has just been traded.

Remember at METRO all reasonable offers accepted.

Trades Welcome

METRO TOYOTA LTD.
624 Finlayson
386-3516

1965 CHEV S.S. Hardtop. Fully equipped with V-8 automatic, power steering, power brakes, radio, bucket seats and console. Fully reconditioned and safety checked for your protection.

Remember at METRO no reasonable offer refused.

METRO TOYOTA LTD.
624 Finlayson
386-3516

1969 TOYOTA Station Wagon. Premium unit with only 18,000 miles. Fully equipped, including radio.

Remember at METRO no reasonable offers refused.

METRO TOYOTA LTD.
624 Finlayson
386-3516

YATES STREET MOTORS
847 YATES STREET
385-5443 — 385-0031
'65 Mustang V-8, AT $1195
'63 Pontiac Parisienne convert. V-8, A.T., P.S. $695
'62 Chev ½-ton, V-8, A.T. $495
'60 Volvo 122 "S" $695

1965 CHRYSLER 4-DOOR SEDAN, power steering, power brakes, tilt steering, asking $750. To view call 385-9371.

'61 CHEV IMPALA 2-DOOR hardtop, V-8 automatic, Chromies. Very good condition. $400. Must sell. 478-2058.

IMMACULATE 1970 GRAND Prix, very well equipped, for discriminating buyer. 477-8784.

1967 CHEV IMPALA 2-DOOR hardtop, equipped, excellent condition. Call 5:30-7:30, 388-7966.

1966 ENVOY EPIC, GOVERNment tested, excellent condition. $700. 384-7326.

1968 DATSUN, 4-DOOR, EXCELlent shape. $1195. Will take trades. 478-4765.

1955 CHEV. EXCELLENT CONdition, $295. Phone 592-9136.

150 CARS FOR SALE

ENSIGN
CHRYSLER PLYMOUTH
DOWNTOWN
YATES AT COOK

LUXURY CARS
AT
SALE PRICES
BUY NOW
WITH NO
DOWN PAYMENT

XXXXXXXXXXXX

1965 CHRYSLER 300 2-door hardtop, V-8 motor, automatic, power steering, power brakes, custom radio, body side mouldings, vinyl seats, whitewall tires.
Stock No. 8245
SALE PRICE $1295
No down payment
$49 for 36 months

XXXXXXXXXXXX

1966 CHRYSLER Newport 4-door hardtop. Factory air conditioning. V-8 motor, automatic, power steering, power brakes, radio, vinyl roof.
Stock No. 75441
SALE PRICE $1795
No down payment
$64 for 36 months

XXXXXXXXXXXX

1966 MERCURY Parklane 4-door hardtop, V-8 motor, automatic, power brakes, custom radio, power windows.
Stock No. 13161.
SALE PRICE $1895
No down payment
$67 for 36 months

XXXXXXXXXXXX

1966 THUNDERBIRD Landau, 2-door hardtop, power steering, power brakes, power windows, power seat, custom radio, vinyl roof.
Stock No. 75441.
SALE PRICE $2795
No down payment
$98 for 36 months

XXXXXXXXXX

1968 CHRYSLER Newport, 4-door sedan, V-8 motor, automatic, power steering, power brakes, custom radio.
Stock No. 8240
SALE PRICE $2295
No down payment
$81 for 36 months

XXXXXXXXXXXX

1968 CHRYSLER 300 2-door hardtop, big v-8 motor, automatic, bucket seats, vinyl roof, custom radio, power windows, power seats, power steering, power brakes.
Stock No. 82231
SALE PRICE $2995
No down payment
$105 for 36 months

XXXXXXXXXXXX

1969 BUICK Electra 225 sedan, V-8 motor, automatic, vinyl roof, vinyl split bench seats, power seats, power windows, power steering, power brakes, custom radio.
Stock No. 11471
SALE PRICE $3595
No down payment
$126 for 36 months

XXXXXXXXXXXX

1969 FORD LTD 4-door hardtop, vinyl roof, V-8 motor, automatic, power steering, power disc brakes, custom radio.
Stock No. 8231
SALE PRICE $3295
No down payment
$116 for 36 months

XXXXXXXXXXXX

NEW
1971 CHRYSLER Newport 2-door hardtop, 383, V-8 motor, automatic, power steering, power disc brakes, rear window defogger, whitewall tires.
Stock No. 7036
SALE PRICE $4995

ENSIGN
CHRYSLER PLYMOUTH
DOWNTOWN
YATES at COOK
OPEN
WEEKDAYS
till 9 p.m.

150 CARS FOR SALE

ENSIGN
CHRYSLER-PLYMOUTH
DOWNTOWN
YATES AT COOK

NEAR NEW
1971 CARS
at
SALE PRICES
Big savings

XXXXXXXXXXXX

1971 VALIANT SEDAN. High performance slant 6 motor, automatic, custom radio, body side mouldings, vinyl seats, whitewall tires.
Stock No. 8245
SALE PRICE $2995
$84 down $84 per month (48 months on approved credit)

XXXXXXXXXXXX

1971 VALIANT Duster sport coupe, V-8 motor, automatic, power steering, de luxe interior, custom radio. Body side mouldings, whitewall tires.
Stock No. 8266
SALE PRICE $3295
$88 down $88 per month (48 months on approved credit)

XXXXXXXXXXXX

1971 PLYMOUTH Satellite 4-door sedan, V-8, motor automatic, power steering, custom radio, body side mouldings, vinyl seats.
Stock No. 8246
SALE PRICE $3595
$96 down $96 per month (48 months on approved credit)

XXXXXXXXXXXX

1971 PLYMOUTH Sebring 2-door hardtop, V-8 motor, automatic, power steering, power brakes, custom radio, vinyl seats, rear window defogger, whitewall tires.
Stock No. 8281
SALE PRICE $3695
$99 down $99 per month (48 months on approved credit)

XXXXXXXXXXXXXXXX

ENSIGN
CHRYSLER PLYMOUTH
DOWNTOWN
YATES at COOK
OPEN
WEEKDAYS
till 9 p.m.

1967 ANGLIA STATION WAGON

This hard to find model in excellent condition has just received a new gleaming white top notch paint job. See and buy this desirable car for
ONLY $995

BRIAN HOLLEY MOTORS
3319 Douglas at Cloverdale
Phone 384-1161

TRANSPORTATION SPECIALS
'59 VAUXHALL 4-dr. $250
'57 RAMBLER 4-dr. $225
'57 FORD 4-dr. $75
'60 CHEV. 4-dr. $195
'61 COMET 4-dr. $295
'64 CHEV. 4-dr. $475
'65 SUMBEAM $495
'66 TRIUMPH convert. $575
Large selection of '68 and '69 Pontiacs, Fords, Chevs, Ramblers. Also a number of late model trucks and vans.
GEM MOTORS
480 Esquimalt Rd. 385-4311

1966 AUSTIN 1800 SEDAN. "THE Space-comfort car. Back seat comfort equals front." Outstanding condition, one owner, 26,860 miles, headrests, 4 seat belts, lowering armrests, reclining front seats, leather upholstery, radial ply tires —snows not needed, back-up lights, strong towing hitch, radio with 2 speakers, radiator, muffs. $1495. 477-3419.

VINTAGE CARS: 1936 McLaughlin-Buick 4-door sedan, excellent shape. 1936 Ford de luxe coupe, 2-door, offers. 477-5189 between 5:30-7:30 p.m.

1966 METEOR 4-DOOR AUTOmatic, power steering, radio, new tires, recently through Esso clinic. Excellent condition. Asking $1275. Phone 382-5666.

'69 CHEV BEL-AIR. RADIO, automatic traansmission, power steering and brakes. See under trailers. 478-2635 evenings.

1965 PONTIAC PARISIENNE sports convertible, new tires, good condition throughout. $1250. 477-5834, after 6.

1963 STUDEBAKER LARK. Automatic, convertible. Genuine rebuilt motor, $425. 385-9991.

'58 AUSTIN, LOW MILEAGE, good tires, excellent second car. 592-3312.

1963 CHEV. BISCAYNE, STANdard 6, color red, excellent condition. 592-0554.

1966 CHEVELLE MALIBU, 327, 4-speed, hardtop, ET mags, tachometer, good condition. 479-4295.

1964 AUSTIN 1100, 4-DOOR SEdan. Very good shape. $575 or best offer. 384-5628.

1970 DODGE CHALLENGER, 383, mags, vinyl roof, $3,100. 477-1224.

'67 CORTINA GT, 33,000 MILES. Radio, 4-speed. $1150. 598-3629.

150 CARS FOR SALE

It's Trading Time . . .

D
O
U
G
L
A
S
VOLKSWAGEN

YOUR LARGEST
VOLKSWAGEN DEALER
ON THE ISLAND

60 vehicles to choose from. No better selection in town

IMPORTS

1971 FIRENZA station wagon.
ONLY $2495

1970 MAZDA 1500.
ONLY $1995

1969 ENVOY Epic.
ONLY $1195

1969 AUSTIN American.
ONLY $1595

1968 VAUXHALL Victor wagon.
ONLY $1695

1965 VAUXHALL Viva.
ONLY $995

VOLKSWAGENS

1971 DORPER camper. New car warranty.
ONLY $3695

1968 6-Passenger CREW CAB.
ONLY $2395

1968 DELIVERY VAN.
ONLY $2395

1966 MICRO 9-passenger bus.
ONLY $1995

14 BEETLES priced from $595 to $1995

6 FASTBACKS and 2 SQUAREBACKS priced from $1195 to $2495

DOMESTICS

1969 CAMARO hardtop, automatic transmission radio.
ONLY $2495

1969 VALIANT 2-door, automatic transmission, radio.
ONLY $1795

1968 CHEVELLE V-8, automatic transmission.
ONLY $1795

1967 MUSTANG V-8, automatic transmission, radio.
ONLY $2295

1967 COUGAR 2-door hardtop, automatic transmission, V-8, radio.
ONLY $2095

1967 BEAUMONT sedan, automatic transmission, radio.
ONLY $1795

1966 COMET 2-door hardtop, radio, automatic transmission.
ONLY $1495

1965 T-BIRD. Loaded.
ONLY $1995

1965 VALIANT 2-door hardtop, 6, automatic transmission, radio.
ONLY $1395

1965 CHEVROLET sedan.
ONLY $1095

Bank Financing
Up to 36 months on balance
Down payment and terms
arranged at
DOUGLAS VOLKSWAGEN

3329 DOUGLAS ST.
388-5466
Open 9 'til 9

1969 FIAT 850
SPORT CONVERTIBLE.

New racing red paint really sets off this popular sport car with the beautiful styling by Bertone. Cruises comfortably at 70 m.p.h. and still gives 40 miles per gallon. An excellent buy for
ONLY $1395

BRIAN HOLLEY MOTORS
3319 Douglas at Cloverdale
Phone 384-1161

150 CARS FOR SALE

1966 MUSTANG convertible. Excellent condition throughout. Fully equipped with V-8 automatic. Power steering, radio and power top. Finished in a luxurious Tuxedo black with matching white bucket seats.

Remember at METRO all reasonable offers accepted.

METRO TOYOTA LTD
624 Finlayson
386-3516

1968 CORTINA 1600
DE LUXE, AUTOMATIC

A well cared for car with many years of safe automatic driving for you to enjoy. A radio is included, as well as a desirable deep contoured bench type seat in the front for that extra passenger. All for only
$1575

BRIAN HOLLEY MOTORS
3319 Douglas at Cloverdale
Phone 384-1161

1970 DATSUN 510 Sedan. Immaculate condition. Deep green in color. Fully equipped including portable stereo tape deck. Save on this Premium Unit.

Remember at METRO all reasonable offers accepted.

METRO TOYOTA LTD.
624 Finlayson
386-3516

1963 CORVAIR automatic. Premium unit with only 49,000 miles. Perfect second unit for the family.

METRO TOYOTA LTD.
624 Finlayson
386-3516

BMW
BAVARIA
Test Drive It
Today at
BAVARIAN AUTO LTD.
1750 Government 386-1515

1967 CHEV. IMPALA 4-DOOR, V-8 automatic, radio, power brakes, power steering, extra tires, mechanically sound. Gov't tested. $1,395. 384-0975. Mr. Renaud.

'65 CHEVELLE

Must sell, excellent shape. 283, 4-speed. Cragar mags. $1550. 477-3411.

1956 AUSTIN. GOOD CONDITION. Tested. $125 or nearest offer. Apply Burnside Gardens, Apt. 3556 or 384-5576.

1960 OLDS COUPE. GOOD motor, transmission, new brakes, tires, radio. Body needs work. Offers. 1330 Stanley Ave., 382-5482.

'65 BARRACUDA FASTBACK, 273, 4-speed, new tires, chrome reverse. Closest offers $1250. 385-0508, after 5 p.m.

1961 STUDEBAKER LARK, good condition, V-8, new automatic transmission and front tires, $500. 592-7704.

1964 CHEV MALIBU SUPER sports, power steering, power brakes, bucket seats, automatic $1145. 385-5860.

1965 RAMBLER AMERICAN, 6 cylinder standard, new clutch and transmission, good condition. $650 or offers. 383-2705.

'64 PONTIAC PARISIENNE 4-door sedan, power brakes and steering. $900 or closest offer. 477-2867.

'68 CHEVY II 327-350 H.P. positraction, Borg-Warner T-16 heavy duty 3-speed, Craiger mags, tape deck, $2000. 479-4308.

1959 FAIRLANE 500, 2-DOOR hardtop, 352 V-8, automatic, radio. Very good running condition. Brand new testing station sticker. 385-7434 eves.

1969 DODGE POLARA 500 2-door hardtop, V-8 automatic, power steering, green with gold interior, $2,300. Phone 658-5675.

1963 MERC METEOR, TESTED 'till March 1972, Body, interior very good. 592-4753, after 6 p.m. (It runs.)

1959 HILLMAN MINX, RADIO, new generator, battery and brakes, test expires April '72. $250. 385-6101.

1953 PONTIAC, TESTED TILL June 1972, immaculate interior and body, good running order. $250. 384-0733, after 7 p.m.

1970 VW DE LUXE. AUTOMATIC, radio, leatherette, radial tires. Excellent condition throughout. 9000 miles. Owner moving overseas. 478-5707.

LOVELY 1969 CHEV IMPALA 2-door hardtop. Full luxury appointments, including vinyl roof. 592-3121.

SACRIFICE 1963 VAUXHALL station wagon, good condition, clean, nearest offer to $275. 382-0969.

1964 VW SQUAREBACK. ONLY owner moving overseas. Recently completed mechanically overhauled. $900. 478-5707.

1967 CORVETTE STINGRAY convertible with hardtop, 327, power steering, 4 power disc brakes, AM-FM. 112-246-9449.

1965 BUICK, GOOD CONDITION. New tires, V-8, power steering, power brakes, low mileage. Reasonable. 386-0224 after 5:30.

1971 CORTINA, 4-SPEED, RADIO, show room condition, $1600. Phone Mill Bay, 743-9715.

1970 VOLKSWAGEN, MANY EXtras, $1700. Call anytime, 386-9679 or 386-1544.

PERFECT SECOND CAR. 1968 Austin 1800 sedan. Excellent condition. 477-8784.

1963 FALCON, BLUE, EXCELlent mechanical condition. 479-3284.

1968 FORD CUSTOM 500, V-8, power steering, tape deck. Immaculate, $1600 firm. 478-1510.

MUST BE SOLD!!! 1965 VOLVO 122S, 4-door sedan, $1150. 477-6908 'til 5, 477-6702 after 5.

'67 COUGAR, TOP CONDITION, automatic, $1900 cash. Firm. 479-1890 except Sunday.

1970 CORTINA GT, 1964 METEOR convertible. Nice condition. 477-6758.

1948 PLYMOUTH, EXCELLENT running order, parts also available. Phone evenings: 479-7305.

Z-28
'69 Camaro. Options plus. Must sell. 652-2283. Private.

'61 CHRYSLER 383, AUTOMATIC, tested, good shape, $225 or best offer. 478-1833.

1957 FORD RANCHERO, 312 CU. in., standard, excellent ocndition. 382-8747.

1960 RAMBLER STATION wagon, good condition, needs transmission repair. 592-9373.

LOVELY SMALL CAR
1966 Austin 1100 sedan in excellent original condition. $800. 592-4218.

1964 PONTIAC V-8 STANDARD, radio, immaculate, $750. 382-2843.

'66 ACADIAN 327, 350 H.P., 4-speed. $2100. 479-3588.

1965 FORD GALAXIE CONVERTible. 386-9908.

4-DOOR CONSUL. RUNS WELL. $50. 382-6303.

150 CARS FOR SALE

VICTORIA'S LOWEST PRICES

BOTH SIDES OF THE
800 BLOCK YATES ST.
384-8174
Open 'Til 9 P.M.

DEPENDABLE USED CARS

BRAND NEW
—"DODGE COLTS"—
BUILT IN JAPAN
BY MITSUBISHI

2-door Coupes
with all these features
—adjustable steering column
—Flo-through ventilation
—Front disc brakes
—100 H.P. MOTOR
—Safety rim wheels

ONLY $2187
$60 Down
$60 Per Month
For 48 Months

Payments include tax and licence on approved credit

Other Models Available
—4-door sedan
—2-door hardtop
—4-door station wagon

VICTORIA'S LOWEST PRICES

1969 PLYMOUTH Fury II 4-door sedan, 318, V-8, automatic, power steering, custom radio.
ONLY $1695

1965 ENVOY Epic coupe custom radio, 4-speed bucket seats. Good transportation.
ONLY $495

1971 PLYMOUTH Road Runner 2-door hardtop, 383 magnum V-8, 4-speed road wheels, rear spoiler, radio etc. etc. Only 1800 miles. Cost new $5100.
ONLY $4195

1959 MERCEDES 4-door sedan, 188 gas, custom radio. Red in color.
ONLY $395

1965 VOLKSWAGEN. Beetle deluxe, custom radio, gas heater.
ONLY $895

1967 RAMBLER Rebel coupe, automatic, custom radio, executive roof. Reclining seats.
ONLY $1095

1964 VALIANT V200, 2-door hardtop, big slant 6 motor, automatic, radio. Black with red interior.
ONLY $995

1964 CHEVROLET Impala 4-door hardtop 327, V-8 automatic, custom radio, a rare find.
ONLY $795

1968 FORD FAIRLANE 2-door hardtop, automatic, power steering, V-8, custom radio, low mileage.
ONLY $2195

1966 DODGE Polara 4-door sedan, 318 V-8, automatic transmission, trailer towing package.
ONLY $995

1966 AUSTIN 1800 4-door sedan, 4-speed transmission, white with red vinyl bucket seats. A clean one.
ONLY $1095

NATIONAL
CHRYSLER DODGE
819 Yates St.
384-8174

'68 FORD RANCHERO, V-8 automatic. Good condition. Sell or trade for car. 479-7481.

1957 CHEV CONVERTIBLE. NEW paint, motor, upholstery and top. Immaculate. 479-2659.

'70 CUTLASS RALLYE 350. ONE of 3 in B.C. Ramair automatic. Call 478-7359.

1935 PONTIAC, 2-DOOR COUPE, One owner since 1935. Must be seen. Offers. 382-8670.

MUST SELL 1960 DESOTO, $275 or offer. 385-2854.

1957 ZEPHYR, RUNS WELL, pretty good shape, $150. 385-4826.

1971 CUSTOM VOLKSWAGEN, radio. Offers. 383-9372.

TAKE OVER PAYMENTS ON good repossessed cars. 382-3567.

1957 CHEV, RUNS WELL, passed inspection, $150. 386-2827.

UNLICENSED 50 MORRIS Oxford. $45. 2856 Cadboro Bay Rd.

150 CARS FOR SALE

SPEEDWAY
VOLKSWAGEN

SELECTION
WITH
UNBEATABLE
PRICES

71 SUPER beetle	$2195
70 VOLKS de luxe	$1895
70 VOLKS de luxe	$1695
70 TOYOTA (AT)	$1895
70 AUSTIN Mini wgn	$1195
69 VW pickup	$2295
69 VOLKS (AT)	$1695
69 DODGE 500	$2495
69 VALIANT	$2095
69 ROVER TC	$3295
68 VOLKS deluxe	$1395
68 VOLKS de luxe	$1495
68 MG Midget	$1495
68 CORTINA (AT)	$1695
68 DATSUN	$1295
68 TORINO	$2395
68 FAIRLANE 500	$2195
67 CHEV convert	$1895
67 VW sunroof	$1395
67 VW wagon	$1495
67 WILDCAT	$2295
67 CHEV	$1495
67 FORD ½-T canopy	$1595
66 CHEV 4-dr. (AT)	$795
66 SIMCA	$495
66 PONTIAC	$795
66 VOLKS de luxe	$1195
66 RAMBLER ambas.	$1195
64 FORD 4-dr. loaded	$1395
66 RAMBLER convert.	$1295
66 RAMBLER (AT)	$1095
65 VW de luxe	$1095
65 ACADIAN Hardtop	$995
65 TOYOTA Crown	$995
65 FORD wagon	$1195
65 FORD ½-ton	$995
64 OLDS	$395
64 FALCON convert.	$1095
64 VW de luxe	$795
64 VW notchback	$895
63 CHEV (AT)	$495
63 VW wagon	$995
62 ANGLIA	$395
62 VAUXHALL	$295
60 MINI	$395
58 CHEV wagon	$195

SPEEDWAY
VOLKSWAGEN
FOR 18 YEARS
UNDER THE REVOLVING
VOLKSWAGENS
BOTH SIDES OF YATES
385-2115

1969 CHEVY NOVA
Beautiful little compact. Small V-8 automatic, radio.
Absolutely Flawless

Remember at METRO no reasonable offer refused.

METRO TOYOTA LTD.
624 Finlayson
386-3516

BMW
BAVARIA
Test Drive It
Today at
BAVARIAN AUTO LTD.
1750 Government 386-1515

1965 VOLKSWAGEN BEETLE, 1964 Volkswagen station wagon. Offers. 477-5523.

1968 TOYOTA CORONA, 4-DOOR standard, good condition. Offers. 656-4392.

1965 VAUXHALL, EXCELLENT condition, radio. $750. 2065 Oak Bay Ave., 598-2214.

1959 FORD STATION WAGON. Reliable transportation. Owner moving aboard boat. $150. 382-4493.

MERCEDES BENZ 1960, 220, fully reconditioned, excellent buy at $2195. 386-3662.

1964 VOLVO 544 SPORT, LOW mileage, $650 or nearest offer. 479-4445.

'64 CHEV. IMPALA SS HARDtop, fully powered, low mileage, immaculate. 383-8528 after 6.

'61 CHEV. 2-DOOR. '61 PONTIAC. Also miscellaneous Chev. parts. 385-2265.

1966 PONTIAC PARISIENNE convertible. Excellent condition. 656-2614.

1961 FORD FALCON 4-DOOR, standard 6, good reliable transportation, $275 or near offer. 385-8671.

1964 PONTIAC CONVERTIBLE, $550. 1961 Meteor, $60. Tested. 653-1696.

1960 CONSUL, 4-DOOR, CITY tested. Excellent condition. $290. 477-1607.

1969 FIREBIRD 350. IMMACUlate condition. Contact Hugh at 246-9327, Crofton.

'65 VOLKSWAGEN 6 PASSENger pickup. '65 Olds 88, low mileage. 383-7859.

1964 DODGE 440, 4-DOOR 6-cylinder, automatic, nice, only $595. 479-2332.

1969 DATSUN STATION WAGON. Offers. 478-6028.

1962 FORD GALAXIE. BEST offer. 386-1005.

'67 FALCON
Offers 383-2928

1960 MERCURY COMET SEdan, one owner, $375. 385-5860.

1960 CONSUL, NICE CONDITION, $250. 385-5860.

1961 RAMBLER STATION WAGON, automatic, $345. 385-5860.

1965 RAMBLER AMERICAN. IMmaculate, $950. 658-5942.

'58 PONTIAC, TESTED, $80 OR nearest offer. 384-0054, 384-6981.

150 CARS FOR SALE

1940 FORD
De luxe coupe. 327 F.I. heads and cam. Solids. Edelbrock manifold. lacquer paint. Phone 479-3845 until 8 p.m.

1969 4-DOOR CHRYSLER NEWport, power steering, power brakes, radio, automatic. $2750 or reasonable offer. 598-2321.

1967 T-BIRD, SHOWROOM CONdition, just tuned up, $3150. 658-5275, 382-7276.

1951 BUICK, GOOD MECHANical condition, tested till March '72, $100. Phone 477-2348.

1961 VALIANT SEDAN. ONE owner, $275. 385-5860.

151 FOREIGN IMPORT AND SPORTS CARS

1968 DUNE BUGGY. V-8 WITH 4-barrel carburetor, tandem transmission, locked rear end with dual wheels. In excellent condition, tested. Licensed. 384-4718.

1971 LOTUS ELAN PLUS TWO. $7200 new. Sacrifice $5300 or best offer. Will consider small trade. 478-5184.

1961 AUSTIN WESTMINSTER overcrive, new paint, valve job, excellent condition. Asking $695. Trade accepted. 479-2332.

1966 VOLVO P. 1800 S. VERY good condition, 40,000 miles. Extras. $2300 or closest reasonable offer. 383-4592 between 5-9 p.m.

LEAVING VICTORIA, MUST sell immediately, 1969 Sunbeam Alpine GT, automatic, radial tires, disc brakes. 592-1845.

1970 EPIC GT
17,000 miles, mags, radial tires, striping, real sharp. Asking $1575. Phone 385-4665.

1968 TRIUMPH SPITFIRE MARK III. Wire wheels, overdrive, radio. Asking $1500. 383-5118 or 388-4468.

1964 TR4, MECHANICALLY new, very good body, must sell. Best offer. 592-7773 after 6 p.m.

1957 TR3 TRIUMPH, AS IS. Offers. Will trade for motorcycle. 598-4955 after 4:30 p.m.

'68 ALPINE, TWO TOP, REbuilt motor, new tires, excellent condition. $1600. 382-1595.

MUST SELL THIS WEEK, '65 M.G.B., good condition, many new parts, $600. 656-4518.

MUST SELL, 1969 TRIUMPH GT6 plus, 19,000 miles, $2,200 or best offer. 477-4723 after 5.

1967 DATSUN 1600, NEW TOP, interior, rebuilt engine, clutch. 746-7790.

'70 LOTUS EUROPA 52 TAPE deck, $3800 or best offer. 592-6174 evenings and weekends.

1968 MGB, EXCELLENT CONDItion. 385-2261.

'65 TRIUMPH SPITFIRE, HARDtop. Excellent buy! $600. 477-6194.

1969 FIAT 850 SPORTS COUPE, 10,000 miles. $1450. 382-3961.

154 TRUCKS AND BUSES

Over 40 brand new CHEVY TRUCKS to go now!!

SAVE UP TO $800

½ ¾ — 1-ton
—PICKUPS
—VANS
—SPORT VANS
—BLAZERS
—SUBURBANS
—CAB and CHASSIS
—4 WHEEL DRIVES

CORNELL
"CHEVROLET
COUNTRY"
3050 DOUGLAS STREET
(Opp. Mayfair)
385-5777 — 'til 9 p.m.

FOR FORD TRUCKS
Lights
Econolines
Mediums and Heavies
See—
Victoria's Truck
SALES LEADERS
Where volume sales
SAVE YOU MORE

PETER POLLEN FORD
1060 Yates, 384-1184

"TRUCKS FOR SALE"

70 GMC ¾-ton P.U. 4-wheel drive, V-8, 4-speed. Winch. As new, only $3495
67 GMC ¾-ton P.U., 6, 3-speed, long wide box. Only $1595
66 Dodge 4x4 power wagon P.U. Warne hubs, V-8, 4-speed. Only $1895
65 Ford 6, 3-speed, ½-ton P.U., custom cab. Radio. Only $1095
64 Chef "6" P.U., long box $895
63 International P.U. L.W.B. $795
58 Chev P.U., long wide $395
57 Merc 6, 2-ton flat $695
50 Chev ½-ton P.U. $195
64 Ford V-8, auto. P.U. $695

COLWOOD MOTORS
478-1824
1836 ISLAND HIGHWAY

HI VALUE TRADES
56 WILLYS 4x4 pickup $695
66 I.H. ¾-ton pickup, 4-spd with canopy $1495
63 Chev. S.W. V-8 low mileage $595

Trades accepted—I.H. Financing

INTERNATIONAL HARVESTER
517 Herald St. 388-5508

VICTORIA JEEP
Hillside at Rock Bay. 386-6511

70 GMC ¾-T., V-8, 4-spd. $3200
65 CHEV. ½-T. panel, 4-spd. $1195
69 GMC Carryall wagon, V-8 $2795
65 MERCURY ½-T., P.U., V-8 $995
68 FARGO 4-W.D., winch $2695
69 JEEP Wagoneer, V-8, A.T. $4395
Jeep parts, accessories, service.

COST PRICE SALE PLUS 10%
CLOSING OUT
'68 Chev ½-T; '65 Willys 4x4; '63 Ford wrecker; '63 Ford ½-T, baby duals; '63 Ford C800 dump; '59 Ford C600 dump; '59 Kenworth tractor; '68 Ford ¾-T, 4-speed, 38,000 miles, $1850.
Island Used Cars and Trucks
854 Pandora 383-3933

LOW MILEAGE 1964 CHEV ½-ton pickup and Vanguard canopy top with 15" Sangstercraft Deep V, 55 Chrysler outboast and trailer. Full price $2900. 479-7241.

WANTED: 1½ OR 2-TON TRUCK, prefer with van body. State tire size and details and lowest cash price to P.O. Box 2, Shawnigan Lake.

1 OWNER, 1966 CHEV PICKUP, just tested. Short box. Good rubber. Call after 6:30 p.m., 384-5111.

BRAND NEW DATSUN 1-TON pickup, fully equipped, $2,250.
McCALLUM MOTORS LTD.
1101 YATES ST. 386-6168

A GOOD SELECTION OF PICKups, cabin chassis, single and tandem dumps, vans, 4x4s, and crew cab.

¾-TON FARGO WITH 8' CAB over camper, $2350 or offer. 382-9987.

1965 GMC ¾-TON V-8, 43,000 miles. Like new, $1595. Camper or canopy. 478-6805.

'68 FORD CAMPER SPECIAL, ¾-ton, automatic, fibreglass canopy with roof racks. $2495. 656-2920.

'58 GMC 1-TON STEP VAN, excellent condition, perfect for camper, $975 firm. 385-8608.

GMC SCHOOL BUS. BODY A-1 condition, motor perfect, $800. 743-2912.

1957 FORD F-100 ½-TON PICKUP, long box, clean, motor good. $275. 479-7633.

1970 FORD ½-TON, V-8, AUTOmatic, canopy. $3200. 658-5109.

154 TRUCKS AND BUSES

ENSIGN
CHRYSLER PLYMOUTH
FARGO
TRUCK CENTRE

YATES AT COOK

XXXXXXXXXX

1970 FARGO D 200 ¾-ton pickup V-8 motor, 4-speed transmission, West Coast mirrors, body side mouldings,
PLUS
Vanguard canopy with sliding windows.
Stock No. 48201
SALE PRICE $3295
No down payment
$116 for 36 months

XXXXXXXXXXXX

1969 FARGO D100 ½-ton pickup, V-8 motor, automatic, custom radio, custom cab, two-tone, rear step bumper.
Stock No. 8285
SALE PRICE $2495
No down payment
$87 for 36 months

XXXXXXXXXX

1968 FARGO D 200 ¾-ton crew cab. Seats 6, V-8 motor, 4-speed transmission, rear bumper
PLUS
CAVEMAN CAMPER
8½' with crew cab extension
sleeps 6
Fridge and stove
10,000 B.T.U. furnace
SALE PRICE
$3995
Complete unit.
No down payment
$150 per month
(60 months on approved credit)

XXXXXXXXXX

Call
ED JOHNSON
at
386-2411
ENSIGN
CHRYSLER PLYMOUTH

1968 FORD ¾-TON PICKUP, step side box. $1995. Trade up or down on late car. 386-7707.

1958 DODGE ½-TON. RECENTLY tested. Large box. Good condition. $350. 385-2153.

'66 FORD PICKUP, EXCELLENT shape. $1,350. 592-2997 before 6 Saturday.

'59 CHEV ½-TON, GOOD CONDItion. Needs paint. 479-6503.

'56 MERCURY ½-TON, 6 CYLINder, snow tires. $350. 478-7296.

1969 CHEVY ½-TON, GOOD condition. 383-7940.

1971 FORD RANGER ½-TON, 4x4. 479-3433.

1965 MERCURY 350, 6 CYLINder, 4 speed, dual, offers. 382-2843.

GEORGE ENG TRUCK SALES
940 HILLSIDE 385-3054

1965 G.M.C. VAN, $1,100. SUITable for camper. 382-8772.

'68 FORD 600 CAB OVER, 18 foot van, $3,600. 386-0286.

158 TIRES

RADIAL TIRE
HEADQUARTERS

Sizes to fit all
makes and models

Complete range of
MICHELIN X and
SEMPERIT Tires

"Chargex or
Pay Day Terms"

D & D TIRE
1620 Blanshard St.

160 PARTS, ACCESSORIES

OUR NEW LOCATION
2150 Blanshard Street
Your Car's "Heart" is the
BATTERY
For a Strong,
Sure Start Every
Time GET an "ACME"
LOWEST PRICES IN TOWN
Delivered and Installed
FRANCIS BATTERY &
TIRES LTD.
Retreading Specialists

1956 OLDS, 324 C.I. ENGINE, .60 over pistons, cam and solids, new valve guides, rings and bearings, head planed, new A.F.B. carb. with standard set-up, $350. Also headers and Hurst mounts for same for early Ford. Olds standard trans. parts for sale. 479-2534.

ALL GOOD PARTS REASONable, '52 to '54 Ford or Merc top and upholstery; Volkswagen reupholstered bucket seats; '66 Jeep; 230 cu. in. 6 complete, 20,000 miles; V-6 headers; 4 radar mags; and truck bucket seats. 479-4793.

RADIATOR REPAIRS, FAST TOP quality radiator repairs at Maurice's Auto Body, 427 Beta St., Phone 384-3121. Located behind the Burnside Pay and Save Gas Station.

RINGS, BEARINGS, GASKETS, exchange brake shoes, drum turning, pin fitting, valve seat machining.
CORDS PISTON RINGS
At 834 Johnson St. 382-0011

'65 AUSTIN 1100, AS IS OR parts. 479-2798.

100 PARTS, ACCESSORIES

'59 VAUXHALL 4-CYLINDER rebuilt engine and excellent transmission, fits '58-'61 Victor Envoy or Bedford van, $125 or offer. 382-8079.

265 CHEV, 300 H.P., CAM, ported and polished heads, new paint, wires, coil, lifters, excellent condition, $125. Rebuilt '64 Chev transmission, $40 477-3801.

4—'69 DODGE SWINGER RIMS; 1 reverb unit; 1 8-track tape deck with speakers; 2—695x14 tires, 1 driving firesuit. 478-2422.

ATTENTION CAMPER OWNERS Auxiliary gas tanks, tire mounts and bumpers. Oak Bay Texaco, 1990 Oak Bay Ave., 598-3411.

WHOLE OR PARTS — 1956 Ford, 2-door sedan. Good mechanically. 479-2787.

'58 DODGE 318 MOTOR AND transmission. 9,000 miles, excellent condition. 386-1857.

1961 MERC. CONVERTIBLE FOR sale, as is, or for parts. Good motor, transmission. 478-3924.

WANTED: VW WINDOWS AND micro bus canvas top. 383-3951 or 384-1557.

2-BARREL WEBBER CARBUretor for Volkswagen, $50. Phone 658-5483.

LAST OFFERING, 1962 CHEV. Pontiac hardtop parts, V-8. 384-9498.

1961 CHEV. AUTOMATIC 6 FOR parts, transmission only 1 year old. 477-4740.

PORTABLE CAR RADIO, $35; two F78x14 tires on 14x8 G.M. wheels, $50. 384-5766.

1967 MUNZIE 4-SPEED TRUCK transmission, just rebuilt, $125. 479-2302.

WANTED: 28-40 FORD. RUNning condition. Prefer modified. 478-1501.

1964 283 CHEV, STANDARD, $130 complete. 1961 Ford front end, $25. Windshield, $20. 478-3992.

'59 PONTIAC 4-DOOR HARDTOP, V-8 automatic, needs minor motor work, $95. 386-7707.

WRECKING '59 METEOR 6, good body and motor. 642-3653.

'59 CHEV PARTS OR WHOLE. Offers. 385-5450 after 6 p.m.

1959 OLDS TRANSMISSION AND motor. 652-1862

162 AUTO REPAIRS, SERVICE AND TOWING

VOLKSWAGEN PARTS
And Repairs
Available at
BAVARIAN AUTO LTD.
Gov't and Herald 386-1515

YOUR SCRAPPED CAR hauled away. Reasonable rates. $2 charge for cars brought to our yard. 2015 Millstream Rd., 478-6212.

TRANSWILL AUTOMATIC transmission specialists, 384-2851. Rebuilt auto transmissions from $69.95. Tuneups from $11.95.

166 CARS AND TRUCKS WANTED

DOUGLAS VOLKSWAGEN LTD.
Trade up or down
or
Buy outright
!!INSTANT CASH!!
Wanted late model imports and all model Volkswagens. Phone Ted or Chris. 9 a.m. till 9 p.m. 388-5466.

Good, Clean
CARS AND TRUCKS WANTED
Cash in 5 Minutes
— PLIMLEY —
1010 Yates St.

INSTANT CASH FOR Sports Cars and Imports
BRIAN HOLLEY MOTORS
3319 Douglas — 384-1161

CASH
For Good Clean Cars
HORWOOD MOTORS
810 Johnson

SELLING
CASH OR CONSIGN
ART'S CARS — 383-8302

ONE USED 9' CAVEMAN Camper. Very good condition. Phone 652-3321, open 7 days a week.

NEW 9½' CAMPER, SLEEPS 7, propane 12-volt fridge, furnace, toilet area, built to fit 6½' box crew cab, $2650. 658-5929.

CAMPER TRAILER, SOFT TOP, A-1 shape, one year old, $300. 385-5691.

1969 OR '70 OLDS CUTLAS, Buick Skylark, low mileage. 598-1778.

1950-60 PORSCHE, STOCK CONdition. Cash paid. 384-7837.

168 CAMPERS, TRAILERS AND MOTOR HOMES

S. J. PEDEN LTD.
YOUR
VANGUARD DEALER
GOING ON VACATION?
Enjoy this vacation and many to come in a new Vanguard camper, trailer or mini motorhome. Campers start as low as $1215. For the 8 pt. Maverick and the 13-ft. trailer is only $1735. We have a large stock ready for immediate delivery. See them today.
USED UNIT
SPECIALS
'69 9'6" Vanguard, 3-way fridge, heater, 4 jacks $2,095
8' Sleeper, ice box $725
8' — 36" high canopy with windows $350
BUILDING?
All materials in stock to build your own camper or trailer. Let us save you $$$ on all your building needs.
NOW OPEN WED., THURS. AND FRI. NIGHTS 'TIL 9:00
S. J. PEDEN LTD.
2855 Quesnel St. 386-3464

17' TERRY
Travel Trailer
"C.S.A." approved
—Fully self-contained; 12V pressure system; marine type toilet; sleeps six — See the full line of TERRY'S
Price was $3680
NOW REDUCED to
$3315
No trades at this price
MULLINS MARINE SALES LTD.
925 Yates 382-4515

13' ARISTOCRAT trailer. Fully self-contained. $1295. CORNELL CHEVROLET OLDSMOBILE, 3050 Douglas. 385-5777.

READY FOR A TRIP
'69, 18' Kustom Koach, self-contained trailer, '66 Wildcat 2-door hardtop Buick, 30,000 miles, full hook-up, ready to go. $5,000. Recreation Rd. Box 68 Shawnigan Lake. Past Mt. View Resort. J. Thomas. Phone 6-7 p.m., 743-9755.

HEAVY DUTY, AUTOMATIC, super van, with all new camper equipment, twin beds, fibreglass top, new tires, $4,500. 1956 Grandview.

11' CAMPER, FULLY equiped, flush toilet with holding tank, 3-burner stove with oven, propane fridge, plus 4 jacks. Reasonable. 1283 Pearce Crescent.

11½ FT. CAMPER, SLEEPS 7, converter. Phone 385-1854. $2700.

168 CAMPERS, TRAILER AND MOTOR HOMES

GO GO GO
SCAMPER
ONE - EIGHT - OH.
Overall length 18'9", this fully CSA certified trailer features Toilet — Shower — H-W Heater, Pressure water system — Heater, 110V-12V, Propane Fridge, 5" Polyfoam cushions — sleeps 6, fully insulated. Before you buy any trailer at any price, inspect the SCAMPER 180.
SEE ALSO
SCAMPER models 150-160, 200-230 and the magnificent 260.
HERE'S A REAL BUY
One only, 1970 SCAMPER, 8½', new camper. Has heater and combo fridge. Sleeps 4. Complete with jacks installed on your truck, $2195 on the road.
Two 14' used SCAMPERS in beautiful condition and priced at $1895 and $2095.
A few other good used trailers at low low prices.
PURVIS FLACK
TRAILER SALES LTD.
1915 QUADRA
(across from the curling rink)
Phone 388-9188
Easy Terms
Trades Welcome

Looking for value?
NOMAD HAS IT
Looking for style?
NOMAD HAS IT
The trailer with style and price to fit all needs.

INTRODUCTORY OFFER!!
19½' S.C. shower model. ONLY $3750
21½' S.C. shower model. ONLY $4295
23½' Twin bath model. ONLY $4650
see the fabulous NOMAD at COASTLINE TRAILER CENTRE (VIC.) LTD.
642 Burnside, 388-6021
Enter the NOMAD contest today.

SEAGULL CAMPERS
PROWLER TRAILERS
DIVISION OF DOMINION MOTORS LTD.

'69 8½' Caveman camper, 3-burner stove with oven, blower fan with light, 110 amp. propane fridge, furnace, double sinks, double propane bottles, stereo, hijaker jacks and steel frame. $2195.
Campers bought for cash or consign
1812 Douglas St. 385-5012

— RENT —
A MOTOR HOME.
Sleeps 6, self-contained, off season rates available.
BOOK NOW
PURVIS FLACK TRAILER SALES LTD.
1915 Quadra, across from the Curling Rink
Phone 388-9188 382-4611

FENNELL'S
TRAILER SUPPLIES
Parts — Propane — Repairs
GALAXIE CAMPERS
Open 7 days a week
6459 Pat Bay Hwy. 652-2511

'69 CHEV BEL-AIR, RADIO, automatic transmission, power steering and brakes. Equalizer trailer hitch, air pressure shock-absorbers, transmission cooler, hydraulic anti-sway bar, block heater, electric brakes for trailer. 18' Travel Trailer. Completely self-contained, insulated. A home away from home, an office or spare bedroom at home. 478-2635 evenings.

SECURITY CAMPERS
WINNEBAGO MOTOR HOMES
MORRIS
TRAILERS AND CAMPERS
2936 Douglas at Burnside 386-2332

FORD'S CAMPER AND TRAILER
3 colors of Hi-Dap pre-finish panelling, $7.95 sheet.
Parts and Accessories
2614 Sooke Rd. 478-5815

FORD ECONOLINE MINI Motorhome. Completely fitted including electric toilet, full headroom, with insulated fibreglass top. Only 25,000 enjoyable miles. 652-2681.

LITTLE EMPRESS 20' AND DE luxe 27' motor home arriving July 14th. Here now, Ford 22'.
Jackson's Goldstream Estates
974 Goldstream Ave. Hwy. 1-A

TENT TRAILER, MATTRESSES, spare tires, licensed, $300. 656-2630.
1970 ¾-TON FORD WITH OR without 9½ ft. camper. Small trade accepted. 382-6306.

8' CAB-OVER CAMPER, SLEEPS 4, complete with jacks, $900. New 8' Lowboy camper, sleeps 4, stove, ice box, and sink. 665 Treebank Rd.

DOGWOOD TRAILER SALES
PARTS — PROPANE
RENTALS
RANDELL TRAILERS AND CAMPERS, 478-6841

WANTED: LIGHTWEIGHT BOX trailer or frame. Suitable for conversion to hardtop trailer. About 10x7. 477-5860.

HI-CAMPER
De luxe hardtop tent trailer, less than 1 year old, a snap at $685. Phone 656-1176.

HOME-MADE TEARDROP trailer. Lots of cupboards, with ice box. Easy to tow. Asking $200. 384-1546.

'70 VOLKSWAGEN WESTPHALIA camper, table, sink unit, elevated top, sleeps 4, 598-3464.

16' TEEPEE, SLEEPS 7, brakes. 4950 Cordova Bay Road, after 5 p.m.

1965 GMC ¾-TON V-8, 43,000 miles, like new, $1595. Camper or canopy. 478-6805.

VAN ISLE HOLIDAY TRAILER Rentals. Book now for August. 652-1696.

FOR RENT, 16' TRAILER WITH toilet, $50 per week or will sell. $1700. 598-2829.

10x46 GENERAL MOBILE home, 2-bedroom, 1 Jack and Jill. Offers considered. 745-6270.

MOTELS COSTLY? RENT Fowlie's hardtop trailers, $40 weekly. 386-2803.

1959 15' TERRY TRAILER, INcluding awning, spare, hitch and side mirrors, $1,100. 477-5854 after 6.

WOOD TRAILER, '69 MODEL, sleeps 6, dining room included, mattress and spare tire. 120 Egerton, Belmont Park. 478-6440.

'62 GMC WITH CAMPER, tested, $1700. 388-6072.

1966 RAMBLER 24' FULLY SELFcontained, offers. 388-9319 after 6.

TENT TRAILERS FOR RENT. 478-3879, 2414 Sooke Rd.

168 CAMPERS, TRAILER AND MOTOR HOMES

WANTED TO RENT BY RESponsible party, late model camper and truck. Aug. 6 or 9, for 10 days or 2 weeks. Phone 592-9462.

$350, 8' PLYWOOD CAB-OVER camper, sleeps 4, mahogany lined, with ample cupboards. Wired 12 and 110 volts. 238 Stormont. 479-4494.

AUSTIN MINI-BUS CAMPER. Real comfort and economy, $490. Apply at Canada Arts Gallery, 1732 Douglas Street.

15' ALUMINUM TRAILER, equalizer hitch, awning, good tires, sleeps 6. Must be seen. $900. 478-1858.

¾-TON CUSTOM BUILT GMC 6 passenger crew cab with long box. 8' cab over camper. Sold as unit or separately. 658-8029.

1968 15-FT. SHASTA TRAILER, like new. Stove, fridge, toilet. Sleeps 5. $1,850. 598-2065. 2048 Crescent Road.

1970 ARISTOCRAT 17' LO-LINER. Toilet, shower, gas-elec. fridge, furnace, Eze-lift hitch, sleeps four. Excellent condition. 388-7207.

16' TRAVEL TRAILER, PROpane stove, oven, fridge, lights. Chemical toilet. $895 or best offer. 388-6372.

SACRIFICE
GMC ¾-ton custom truck and 10' Vanguard camper, 13,000 miles, as new, $5500. 658-5618.

STEEL UTILITY TRAILER, 3½x5'; tilting box. 600-lb. capacity. Suitable for any size car, $70. 382-0508.

14' GOLDEN FALCON, ELECtric brakes. Excellent condition. May be seen at Dogwood Trailer Sales.

BARGAIN. ELEVATING TOP for Super van, good condition. $85. 477-8497.

STURDY HOME-MADE TENT trailer, $250 or nearest offer. 383-6416.

¾-TON F250 FORD, WITH VANguard camper. Very well equipped. For further info., call 598-4286.

CENTURY HARDTOP TENT trailer with mattresses, canopy and spare wheel. $475. 477-3409.

13½' TRAVELAIRE TRAILER, 1966 model, including equalizer hitch. $1250. 386-3967.

8 FT. "CABOVER" CAMPER available 13th-24th July. $35 per week. 479-2041.

TENT TRAILER, GOOD CONDItion, zip-on canopy, mattress, $375. 598-2488.

1966 MERC HALF-TON WITH extras, 8' cab over camper. 383-2388 or 652-1842.

14' BRITISH TRAILER, BRAKES, electric fridge, chemical toilet, sleeps 4, easy lift. $900 or nearest 479-1261.

WANTED: 10' ALASKAN camper, and-or ¾-ton Chev. 656-2663.

1961 VOLKSWAGEN CUSTOM built camper with tent, A-1 condition. 479-2505.

BOX TRAILERS — 5½x6, 4x6, 4x8, for the best price in town. AL'S BOAT Trailers. 383-8233.

'70 SCAMPER CAMPER ON ¾-ton Ford Ranger. $6000. Details, 652-1463.

ENCLOSED TRAILER, MADE for motorcycle, not quite finished, $35. 383-4519.

10-FT. TRAVEL TRAILER, sleeps 6, $375. 382-7071.

15' VANGUARD TRAVEL trailer, sleeps 6. 479-2660.

15' DEVILLE, SLEEPS 5, ELECtric brakes, $995. 477-2432.

169 MOBILE HOMES AND PARKS

BOB'S TRAILER SALES
For STYLE
QUALITY FINISH
see
ARISTOCRAT
campers — trailers
All safety approved
MOBILE HOMES
12 wides and doubles
— SPECIALS —
FOUR SEASONS
12-64 — 3 bedroom
Reg. $11,950 — now $10,250
LAMPLIGHTER
12-64 2-bedroom — $10,250
SECLUDED
spaces for all our homes
OFFICE 386-3623 HOME 478-4979

TRIANGLE HOMES LTD.
—"VETERANS"—
IF you qualify for VLA loan, we can supply the home.
BEFORE you build be sure to see our tastefully decorated homes. You supply the foundation under our direction and we completely install the home in two days.
These homes are built to — NHA STANDARDS and quality — for CMHC LOANS.
— BEFORE you build in the capital region district, SIDNEY or NORTH SAANICH be sure you see and check out the possibilities of putting one of these homes on your lot.
Our DISPLAY HOMES are at 2435 Trans-Canada Hwy.
PHONE — 478-1774
ANYTIME

OPEN HOUSE IN PARK
"Hidden Valley," 2500 Florence Lake Rd. Homes on display. Spaces available.
Mobile homes and approved singles and doubles for your own lot for sale also at 2524 Douglas St., Victoria (tel. 386-3291) or 5777 Island Highway, Duncan (Cowichan Valley M.H., tel. 746-7044).
WAGON TRAIN ESTATE LTD.
WATERFRONT PARK NOW offering space in adult and family section. Located in park-like surroundings. 15 miles from downtown Victoria, and 15 minutes from complete line of shopping. School bus service. Walking distance from provincial park. Marina facilities. Please call 478-2268.
GLENKEY MOBILE HOMES LTD.
"Your key to better living"
2705 Douglas St. at Hillside
385-2491 385-2492
GOLDSTREAM MOBILE HOMES
Sales — Park
COMMODORE — ATCO HOMES
2885 Trans-Canada Hwy.
478-1751
RETIRED? SEE THIS BEAUTIful mobil home with large recreation room, 2 bedrooms, 2-car carport. Picturesque surroundings in Silver Park, Duncan. Immediate possession. 746-5707.
MUST SELL IMMEDIATELY, 1970 Tudor Manor, 3 bedrooms, 8x18 utility room and extra bedroom. Unfurnished except for fridge and stove. 478-4723.
TOTE-EM TRAILER SALES
2744 Spencer Rd.
478-1041 Days
384-8791 Nights
8X42 GENERAL, 2 BEDROOMS, on pad in trailer park. 382-5725.

169 MOBILE HOMES AND PARKS

FOR SALE, 1969 MOBILE HOME, 12x66, lived n 10 months, nicely furnished, large veranda, lawn and lovely gardens in beautiful adult park. Phone 478-6526.

GLENDALE DOUBLE-WIDE, 3-bedroom mobile home, 24x48. Can lease land. 444 Goldstream Ave. or 478-2816, evenings.

WELLS O WEARY TRAILER LODGE, waterfront, 5 miles west of Sooke on West Coast Rd., 385-3674, 642-5465.

SPACE AVAILABLE, WOODland Mobile Home Park, Langford. Phone 478-6663.

1970 MARINER 20X44 FURnished. Located in nice park. 478-4562.

10X40 ESTAVILLA 2-BEDROOM. Set up in adult park. 478-4845.

178 SUMMER RESORTS

SHAWNIGAN LAKE
FURNISHED COTTAGE
Last house on the street, no traffic. This 2-bedroom furnished cottage, with kitchen and nook, offers its own wharf. Will sell for $13,000, terms available, or rent until Sept. 1st. A great opportunity for someone. C. A. (Chuck) James, Metropolitan Realty Ltd., 386-3585 or Res. 592-0773.

PLENTY FOR YOUR ENJOYment at Otter Cove Lodge and Cottage Resort with it's swimming pool, shuffle board and tennis court, golf course nearby. Call 629-3221 or write R.R. 1, North Pender Island, B.C.

GULF ISLANDS. WILL RENT fully furnished, small cottage. Secluded. Middle-aged or retired couple only. Private beach. 629-3338 (Port Washington) after 6 p.m.

COTTAGE ON BEACH, OYSTER Bay, 6 miles south of Campbell River. 2 bedroom furnished, all utilities, $50 week. After 6 p.m. 388-4840.

QUALICUM BEACH: 7 ACRES waterfront home, $20 per day. Victoria Press, Box 558 Victoria. 382-8503.

IVY GREEN PARK, LADYsmith, 2-bedroom cabin, fully furnished, on beach, $50 weekly. 386-2745, 382-0997.

SHAWNIGAN LAKE-FRONT cottage, August 1st-15th. References, $65 week. 382-6111, local 2502, Hall.

SHAWNIGAN LAKE SUMMER cabin on the lake for rent by the week. Sleeps 6 or 8. 743-2471.

BEACH COTTAGE, $40 WEEK. Parkview Store. 4999 Cordova Bay Rd.

FURNISHED COTTAGE wanted, good swimming. August. Family of 5. 477-5571.

MODERN, 2-BEDROOM COTtage, Mill Bay waterfront, $75 weekly. 383-4983.

SECLUDED 2-BEDROOM COTtage on Cowichan River, $50 weekly. 477-8854.

SHAWNIGAN LAKE COTTAGE. Modern 2 bedrooms. Also small cottage. 642-3510, 743-2813.

181 TOURIST ACCOMMODATION

OVERBURY RESORT, THETIS Island. Ideal family vacation — housekeeping units — good fishing, boating, safe swimming, $35 - $85 per week. Phone 246-9769 or 753-4650.

SUITES AVAILABLE BY DAY or week. Reasonable rates. Completely equipped. For more information phone Michelangelo, 383-8197 or 386-2812.

BEACHFRONT, TWO BEDrooms with bathroom, very secluded. Elk Lake area. $10.00 a day. Meals optional. 658-8965.

ROCCABELLA GUEST HOUSE — the home of "C'est si bon rotisserie." Rooms single $4 up. Breakfast. 385-9030. 777 Blanshard.

STRETCH YOUR HOLIDAY dollar, double bed and breakfast, $8. 592-6731.

1 BEDROOM AND BACHELOR fully furnished, daily, weekly and monthly. 592-9516.

EXCELLENT TOURIST ACCOMmodation, off Rockland. 383-5310 or 384-1920.

ROOM WITH TWIN BEDS AND breakfast. 386-1604.

FULLY FURNISHED HOUSE. Clean. Weekly. 479-1571.

185 CONVALESCENT AND REST HOMES

AMBLESIDE LODGE
Boarding and intermediate care cheerfully given. Beautiful spacious surroundings, reasonable rates. Private semi ward. 1524 Maple Bay Road Duncan, 746-7548.

MR. AND MRS. VAN ARE IN business again. Accommodation for 4 guests, single or couples. 1st class service, 24-hour nursing care in de luxe home. 1135 McClure, 382-0083.

EXCELLENT ALL ROUND CARE for elderly men and women. Large, bright rooms. Spacious grounds. View Manor Rest Home. 385-5840.

ROOM AND BOARD IN CHARMing clean resthome for lady needing 24 hr. care. Excellent meals and tray service. 384-1750.

LOVING CARE FOR MOTHER or Father. Call Mrs. Mack, 383-9315.

FAIRFIELD REST HOME
VACANCY IN OAK BAY NEAR park and sea. Gentleman or lady. 598-4423.

EXCELLENT MEALS IN DINING room and kindly care in small rest home. 386-6613.

CHARMING ACCOMMODATION. Ladies. No stairs. Nutritious meals. Kindly attention. 384-0693.

COMFORTABLE ROOM, GOOD food, close to bus. Elderly lady. 384-7962.

190 ROOM and BOARD

THE GLENSHIEL HOTEL OFfers comfortable accommodation for retired guests. Reasonable rates includes 3 excellent meals, afternoon tea, elevator and full hotel services. Close to downtown and Beacon Hill Park. 383-4164.

ROOM AND BOARD FOR MEN, single or sharing. Excellent meals. Light laundry. TV room. 598-1719.

ROOM AND BOARD IN NICE home for older ladies. 382-9678 or 477-9678.

BOARD AND ROOM FOR working men. Close to city centre, reasonable. $75. 382-6851.

ROOM AND BOARD FOR 2. ½ block from beach. Ladies only. Phone 386-0065.

PLEASANT ROOM IN GOOD location, full board and laundry. Prefer elderly. 385-3858.

GUEST HOUSE. DINING ROOM, lounge, colored T.V., congenial atmosphere. 386-6903.

PLEASANT HOME ATMOSphere, good room and board. 386-7681.

MEN FOR ROOM AND BOARD. 388-4817.

ROOM AND BOARD, MATURE person. 382-9678, 477-8723.

191 ROOM AND BOARD WANTED

SOBER AND NON-SMOKING couple require room and board near city and bus line. Victoria Press Box 535.

193 ROOMS TO RENT

BIG SUNNY ROOM, UPSTAIRS, partly furnished, suit 1-2 working girls. Share separate kitchen and bath. $52. 2726 Prior Street, 383-4412, evenings.

HARRIS GREEN APT.
Clean rooms, $15, $18 week, parking, laundry, community kitchen, downtown at 921 Pandora, 385-9090.

1 ROOM SUITABLE FOR MEETings or storage in Esquimalt Road. Available now at $55 p.m. Call A. Croft, 382-4251.

RITHET AGENCIES LIMITED
SLEEPING ROOM FOR RENT, near Beacon Hill Park and Fairfield Shopping Centre. $40 per month. Phone 383-4708.

COMFORTABLE ROOM, SINGLE or double, use of whole house, available Aug. 1. 384-2315, 383-1580.

SHELBOURNE AREA, NEW room, wall-to-wall carpet, $60 month. Call after 5 p.m. 477-8854.

NICE ROOM FOR GENT, SHARE TV and kitchen. $48 month. All found. 2310 Wark Street.

193 ROOMS TO RENT

SINGLE AND DOUBLE ROOMS with community kitchen and laundry facilities. Close to bus and stores. 388-4678.

MAYFAIR CENTRE
Bed-sitting room, immediately, $45 month. Suitable young lady. Family home. 382-7020.

BIG SUNNY ROOM, UNfurnished, upstairs, with kitchenette and balcony for middle-aged or elderly lady. 386-0482.

COMFORTABLE SUNNY ROOM, meals optional. Close to town. 315 Vancouver St.

CLEAN FURNISHED ROOM, kitchen, Jubilee area. Men. Cablevision. 592-6615.

NICE ROOM FOR GENTLEMAN. Luxury home. Shelbourne Street. 477-2121.

ROOMS TO RENT. TWIN BEDS. Hot plate. Princess Avenue. 382-2025.

SUNNY ROOM FOR GENT. T.V. cablevision, phone connection, all utilities. $55. 383-9973.

197 HOUSEKEEPING ROOMS TO RENT

THE RITZ HOTEL
Housekeeping Rooms Small Suites By day, week or month
Across from Eaton's
Elevator Service TV Lounge
Reasonable Rates
710 FORT 383-1021

SCOTT APARTMENTS
Extra-large LHK rooms for middle-aged or elderly tenants. Hot and cold water, gas ranges, cablevision all rooms. 2659 Douglas St. 382-1221.

HOUSEKEEPING ROOMS FOR bachelor girls close to town. Wall-to-wall carpets, built-in cupboards, stove and fridge, hide-a-beds. 382-8375.

SPACIOUS BEDSITTING ROOM, kitchen privileges, utilities supplied. 1 block shopping and bus. Suitable for 2 sharing. 383-3141.

NICELY FURNISHED ROOM with cablevision, kitchen, laundry facilities, five minutes from town, $65. 386-3995, 3065 Washington.

197 HOUSEKEEPING ROOMS TO RENT

LARGE FURNISHED FAIRfield-Trutch Street. Quiet stable person. $50. 385-4760, 12 noon or 6-8 p.m.

3 ROOMS $98; HOUSEKEEPING room $65. Large bright, close-in, share bath, cablevision. Ladies preferred. 477-2833, 384-0947.

ONE LARGE FURNISHED room, stove, fridge and sink. Linen supplied. Elderly gentleman. 388-6186.

CLEAN ROOM. AUTOMATIC heat. Working woman. 2311 Dowler Place, 383-6675.

FURNISHED BEDSITTING ROOM. Kitchen. Elderly lady only. $60. 1214 Yates St.

CLOSE TO DOWNTOWN, QUIET, clean, fridge, sink, suit 1 person, ground floor. 383-1277.

NICE CLEAN HOUSEKEEPING rooms, $45 and $38. All found. Men only. 479-2288.

HOUSEKEEPING ROOM. Nicely furnished. Private bath and kitchen. $80. 385-0737 or 384-4026.

197 HOUSEKEEPING ROOMS TO RENT

LOVELY ROOM, STOVE, fridge, near hospital. Adult. Reasonable. 1618 Richmond.

FURNISHED HOUSEKEEPING room on waterfront, fridge, share washroom. 386-9103.

AUGUST 1ST. FAIRFIELD, bright, clean room, own 3-piece bath, $75 monthly. 385-4561.

1 ROOM NEAR STADACONA park, $63 includes utilities. Available immediately. 1623 Belmont.

$65 FURNISHED WALK TO town, mature and quiet only. 383-8101.

SMALL HOUSEKEEPING ROOM, walking distance town and park. 235 Government. 384-1663.

LARGE ROOM MAIN, QUIET gent, $55, utilities included. 382-0729.

NEAR FORT AND COOK. Fridge, stove, free cablevision and parking. 384-5920.

COSY, WARM, CLEAN, NEAR park, sea view. Central. 382-0541.

197 HOUSEKEEPING ROOMS TO RENT

$35 UNFURNISHED. LADY PENsioner only. All utilities. 1118 Quadra St. 592-6470.

OAK BAY. LARGE BRIGHT room. Utilities. Near bus and stores. 595. 598-4971 or 477-8646.

BRIGHT, CLEAN ROOM, QUIET person. 598-3472, evenings and Sundays.

JAMES BAY, COOK ST., ESQUImalt, Cablevision, $65. 386-9309 or 478-3440.

$65 FURNISHED HOUSEKEEPING room, mature quiet people only. 385-2753.

ROOM WITH KITCHENETTE, working lady. Quiet. $70. 931 McClure.

LARGE ROOM, LIGHT HOUSEkeeping, Fairfield, ladies preferred. 384-2949.

FAIRFIELD. FURNISHED large front room, kitchen facilities. 385-0195.

UNFURNISHED LIGHT HOUSEkeeping room, $35-$55. 382-5725.

MILEAGE
(Approximate)
FROM VICTORIA TO:

Salt Spring (30 minutes by ferry from Swartz Bay)	
Malahat	15
Sidney	18
Sooke	21
Mill Bay	27
Shawnigan Lake	28
Cowichan Bay	34
Duncan and Maple Bay	38
Thetis Island (car ferry from Chemainus)	
Lake Cowichan	54
Nanaimo	69
Cedar - Yellow Point	56
Ladysmith	54
Parksville	91
Northwest Bay	90
Port Alberni	120
Qualicum Beach	99
Qualicum Bay	109
Bowser	111
Fanny Bay	119
Royston	130
Courtenay	136
Comox	140
Oyster River and Saratoga Beach	150
Shelter Bay	158
Campbell River	165
Gold River	200

VICTORIA
MINI EXPRESS
RIDE ON AN AUTHENTIC MINIATURE STEAM TRAIN—ONLY 25c
Mattick's Farm
Cordova Bay

WEIR'S BEACH
15 Miles from Victoria
WEIR'S BEACH RESORT
Complete Trailer Hookups
— CABINS —
CAMPING FACILITIES
Hot showers, heated pool. Day picnic area. Fishing and Boating
Recreation Hall
Joyce and Gerry Ham
New Owners
5191 William Head Road
RR1, Victoria 478-3323

SOOKE
21 Miles West of Victoria
SUNNY SHORES RESORT AND MARINA
Beautiful waterfront location, cabins, duplexes, trailers and tenting, picnics, pool, store, laundromat, boat rentals. Charter service. Two ramps. Boat and tackle rentals. Tackle shop, gas, bait, ice. 18 Miles West of Victoria on Highway 14, 3 miles before Sooke.
5621 Sooke Road
642-5731
Hosts — Keith and Dot Kaye

BAMFIELD
West Coast of Vancouver Island
AGUILAR HOUSE
Enjoy the serenity of an unspoiled fishing village. Hiking, boating, fishing, swimming, ocean beaches, etc. Paradise for artists, photographers and nature lovers. Headquarters for hikers on the West Coast Trail. Lodge and housekeeping units. Open June 1 to Sept. 30. Bruce and Pauline Scott. Phone 728-3323.

MILL BAY
27 Miles from Victoria
SHORE ACRES MARINA AND TRAILER PARK
Boat ramp, boat rentals, fishing, moorage, camping, propane, gasoline. Laundromat, recreation hall. Hot showers — flush toilets
KEITH AND ROSEMARY FROWD
743-2371

SHAWNIGAN LAKE
28 Miles from Victoria
— MOUNTAIN VIEW — RESORT
—Self-contained cottages
—3-point trailer spaces
—Safe, sandy beach
— RESERVE NOW —
743-2044
P.O. 82 Shawnigan Lake

MASON'S LAKE RIDGE CAMP GROUNDS
Renfrew Rd., Shawnigan Lake
A new campsite with modern facilities, with hot showers, close to lake and store.
Phone 743-2144
The Campsite With a View of Shawnigan Lake

SHAWNIGAN LAKE
28 miles from Victoria
SHAWNAIRE RESORT
Vancouver Island's Ideal Family Vacation Spot
—Modern furnished beachfront cabins and suites
—On a safe, sandy beach
—Swimming, water skiing, fishing, boat launching, wharfage.
—Free kayaks for children
RESERVE NOW—For an enjoyable holiday! Write P.O. BOX 103, Shawnigan Lake. Your hosts: Bernie, Mary and Carol Morris.
PHONE 743-2062

SALT SPRING ISLAND
30 Min. by Ferry from Swartz Bay. Frequent ferry service.
CEDAR BEACH RESORT
Salt Spring Island's Leading Resort
ON ST. MARY LAKE
Heated pool and sauna — one and 2-bedroom cottages — Free TV and boats—Supervised water skiing—Good fishing and nearby golfing—Safe sandy beach—Play area and shore—Saturday night dancing in beach house, fireside singsongs—Charter boats available for deep-sea fishing — Clams and oysters nearby.
Frank and Jean Cunningham
R.R. 1, GANGES, 537-2205

CUSHEON LAKE RESORT
Go home fresh and relaxed from our 1 and 2-bedroom cottages nestled among the trees beside private sandy beaches on Cusheon Lake. Safe, warm swimming. Excellent trout fishing, free boats. Small boats and tackle for salt water fishing easily arranged. "Nothing is far from us except a city." Isobel and Spencer Marr.
Reservations Call 537-2539; Box 418, Ganges.

BOOTH BAY RESORT
SALT SPRING ISLAND
All-electric 2 and 3-room units, fully equipped. 1,000 ft. of beach. Lots of clams and oysters. Golf course 1 mile. Recommended by B.C.A.A., C.A.A., A.A.A.
For September Reservations Write: Box 247, Ganges, B.C. Phone 537-5651. Your hosts, Phil and Elsie Knowles.

HARBOUR HOUSE HOTEL
R. R. 1, GANGES
"YEAR ROUND RESORT OVERLOOKING GANGES HARBOUR"
Spacious grounds include swimming pool, tennis court, boating, picnics, and fishing trips arranged for. Heated rooms and sleeping cottages. Fully appointed dining room, famous for our home-cooked meals. Excellent 9-hole golf course nearby.
Reserve now for an American or European Plan Holiday
Write or Phone
Phyl and Tuppy Agar
GANGES, BOX 99
PHONE 537-2133
Frequent ferries from
Swartz Bay Tsawwassen
and Crofton

VACATION
IN THE
SUN

SALT SPRING ISLAND
30 Min. by Ferry from Swartz Bay Frequent ferry service
SHADY WILLOWS RESORT AND TRAILER PARK
TRIPP ROAD, GANGES
537-2956
On beautiful St. Mary's Lake. Superb bass and trout fishing. Modern electric housekeeping cottages. Trailer and camping sites. Modern rest rooms, showers. Safe swimming, boat rentals, clams, oysters, and golf nearby.

DUNCAN
36 Miles from Victoria
KELVIN CREEK RANCH
(Five Miles South of Duncan)
CHILDREN ONLY
JULY and AUGUST
Reservations now being taken for young guests. Fully-supervised program of riding, swimming, hiking, etc., for boys 8-12 and girls 8-14.
Jack and Mollie Archer
Cowichan Station 746-6205

RIVERSIDE AUTO COURT LTD.
24 all-electric housekeeping units. Half mile south of Duncan on the Cowichan River. Complete trailer hookups, camping, washrooms.
— HEATED SHOWER

197 HOUSEKEEPING ROOMS TO RENT

LADY, LARGE QUIET ROOM, kitchenette, stove, fridge. 385-5060.

LARGE FRONT, OLDER MAN preferred. 385-1945.

200 APARTMENTS TO RENT, UNFURNISHED

BE FIRST WITH
A.
B.
C.
A. BERNARD CO. LTD.
655 Fort St. 384-9335

The following offer every modern comfort and convenience such as cablevision — drapes — balconies — free washing facilities — individual heat controls — spacious rooms with either hardwood or wall-to-wall carpet.

1-BEDROOM SUITES

CROFT HOUSE — 128 Croft St. Walking distance to town and waterfront — rent $128. Phone 382-8096.

CAVALIER APTS. — 1400 Camosun St. City centre. Rent $125. Phone 388-6104.

ROYAL SOVEREIGN APTS. — 1678 Fort St. Jubilee-university area — Featuring sauna bath and roof-top recreation room. Rent $130. Phone 382-9064.

DAYMER APTS. — 2150 Cadboro Bay Rd. Jubilee-university area. Rent $100 p.m. 592-1105.

KING ARTHUR APTS. — 1660 FORT ST. — Rent $125. Phone 384-8544.

ROCKLAND HEIGHTS APTS. — 1791 ROCKLAND AVE. — Rent $125. Phone 388-6349.

2-BEDROOM SUITES

CROFT HOUSE — 128 Croft St. Walking distance to town and waterfront. Rent $152. Phone 382-8096.

DAYMER APTS. — 2150 Cadboro Bay Rd. University-Jubilee area. Rent $130 p.m.

BACHELOR SUITE

SPRINGRIDGE APTS. — 1235 Balmoral. Rent $106 p.m. Phone 382-9791.

XXXXXXXXXX
X BOULTBEE X
X SWEET X
X Realty X
X Ltd. X
X X
X

Yorkshire Trust Affiliate
737 Fort 388-5561

SPRAGUE CENTRE
901 ESQUIMALT ROAD
An exciting new building, centrally located for shopping, transportation and the Gorge Vale Golf Course. Sixteen one and two bedroom suites all with wall-to-wall carpet, drapes, quality electric stove and refrigerator, and bathroom equipment. These suites are large — 700 to 1100 square feet. Elevator and lots of parking. View about August 1 and available August 15. Retail Commercial areas of from 350 to 1500 sq. ft. available under attractive leasing conditions.
Call F. C. POLLARD or
A. A. CHAUVIN
388-5561

CHALET
1465 Fort St.
Bach. $105, 1-BR, $121
Cable, parking, heat
Mrs. Burrows, 384-3888

LANSDOWNE VILLA
1414 Hillside
Controlled Rents
2-BR, $127. Heat incl.
Some adult units available
Mrs. Sioberg — Ste. 106 — 385-2520.

ASHTON OAKS
1145 Bay St.
1-BR, $130. Cable, parking, heat, hydro incl.,
One child accepted.
Mrs. Bennett, 384-7761

CASA MARIA
1601 Jubilee Ave.
1-BR, $130, $133
Mr. Bergh, 383-0766.
D. F. HANLEY AGENCIES LTD.

BE FIRST WITH
A.
B.
C.
A. BERNARD CO. LTD.
655 Fort St. 384-9335

PARK AVE. APTS.
JUBILEE-UNIVERSITY AREA — attractive spacious 2-bedroom suite. Individual heat controls. Cablevision, balconies. Rent $150. Phone 384-9335.

NORGROVE APTS.
1031 Park Blvd. Facing Beacon Hill Park, comfortable 2-bedroom suite, well heated. Rent $130. Phone 384-9335.

TIDELINE APTS.
1470 Dallas Rd.
On the Waterfront
We have one only 2-bedroom suite, WITH SEA VIEW. This is a new block, extremely attractive decor.
Resident Mgr.
382-5851

QUEENSWOOD ARMS
Fairfield District
Modern spacious apartments, conveniently located near shopping and bus, easy walking distance to town.
2-BR suite — avail. Aug. 1. Call Resident Manager Mr. Bone 386-5066 or CONCORD REALTY LTD. 388-5471.

WEDGEWOOD TERRACE
1655 CHAMBERS ST.
Large de luxe 1 bedroom suite $125
Large de luxe 2 bedroom suite $157.50
Wall-to-wall carpet, free laundry and parking, cablevision, close to town, bus at door. Apply Res. Manager, Mr. M. Cox, ph. 382-0982.

MARYFIELD PARK
562-6 SIMCOE
Large beautifully decorated apartments with sunken baths, 12x15 bedrooms, plush wall-to-wall carpets, 2-bedrooms from $155. 1-bedroom from $125 — adults only, no pets. Residential Manager, 383-7628. Goward Developments Ltd.

CAMOSACK MANOR
1035 BELMONT AVE.
Victoria's finest high-rise apartment, located in the quiet Rockland area. Available shortly, 1 only, 1-bedroom suite, with unsurpassed views. For appointment to view please call Captain Duncan, 386-0191.

QUADRA VILLA
QUADRA AT TOPAZ
CHILDREN WELCOME
August 1: Sundeck, patio, drapes, cablevision, laundry, parking, 2 bedrooms, $149. One available immediately, 3 bedrooms, $159. Res. Manager, suite 2854, 382-0722.

PRIME OFFICE SPACE AVAILable with attractive leasing terms. Also retail space in various parts of the city, some available now.
F. C. POLLARD
BOULTBEE, SWEET REALTY LIMITED
388-5561

OFFICE AND WAREHOUSE FOR rent. Reasonable. 386-8435.

SMALL OFFICE TO RENT, 3180 Harriet. 388-7885 or 479-3980.

1-BEDROOM SUITE, BRAND new, Cook St. $120. 385-4187.

200 APARTMENTS TO RENT, UNFURNISHED

RESERVE NOW!
CHERRY BLOSSOM COURT
310 St. James Street
(cor. of St. James and Oswego)
Delightful new apartment located in quiet neighborhood in James Bay area nearing completion. Reservations for Aug. 1 and Sept. 1 occupancy are now being accepted. Adjacent to shopping, walking distance to town, 2 blocks from the sea, bus stop at the door, sea and mountain views.

FEATURING:
—Quality wall-to-wall carpeting.
—Superior soundproofing.
—Controlled entrance.
—Elevator.
—Colored appliances.
—Balconies.
—Heat lamps in bathrooms.
—Resident manager.

RATES:
—BACHELOR SUITES FROM $112
—1-BEDROOM SUITES FROM $125
—2-BEDROOM SUITES FROM $155

To view suites call 477-3623 evenings or RENTAL AGENTS:
P. R. BROWN & SONS
762 Fort St. 385-3435

TUDOR ESTATES LTD.
2030 DOUGLAS ST.
CHARTWELL HOUSE
1343 Harrison St.
Phone 382-0863
1-Bedroom from $132
One only 2-Bedroom, $153

THE FONTAINBLEAU
3159 Shelbourne St.
Phone 592-4125
1-Bedroom from $127
2-Bedroom from $157

THE RICHELIEU
3187 Shelbourne St.
Phone 592-0554
1-Bedroom from $126
2-Bedroom from $157

All these suites offer wall-to-wall, drapes, heat, cablevision, controlled entrances, electric kitchens and congenial resident managers. For further information phone Tudor Estates, 382-2721 or evenings 479-1909.

OLYMPIC COURT APARTMENTS
827 Selkirk Street
Esquimalt
Close to Gorge Vale Golf Course
EXTREMELY QUIET AREA
ON VIEW DAILY
A Brand New Apartment
All One-Bedroom Suites
From $132
CALL 382-5586 ANYTIME

GREENLEAVES
2523 WARK STREET
RESERVE NOW FOR AUGUST OR SEPTEMBER OCCUPANCY
New apartment located on quiet street. Featuring wall to wall carpeting, controlled entrance, coloured appliances, walk up, resident manager. Individual heat control.
Bachelor suites from $100
One bedroom suites from $120
Two bedroom suites from $147
Call us now for appointment to view.
BROWN BROS. AGENCIES LTD.
385-8771 Anytime!

Pandora — 2 lovely one-bedroom suites, $120 — $115, stoves, fridges. If you want carpets, draperies, tell us. These suites are better than new.

Douglas St. — One and two-bedroom suite available. Rent $140 — Park frontage, close to sea.

Esquimalt — Ground floor, 2 bedrooms, oil furnace. Rent $115 — Children welcome, stove, frig. Vacant now.

Cook St. — Ailsa Apartments, vacancy 2 suites next month. Ideal for elderly, quiet tenants.

Phone George Randall
477-4280 or 385-2481
Swinerton, Stewart Clark, Ltd.

MONTE CARLO
1030 PENDERGAST ST.
Quiet desirable location, near Beacon Hill Park, stores, bus and town. All the features in a new quality building.
1-bedroom suite $135-$138
Bachelor suite $115
One 2-bedroom suite $160
Also 1-bedroom suite at CASA MONTEGO APTS., furnished, $146.
Call Res. Manager, 382-4090
G. and O. Holdings, 598-4821

CASA DEL MAR
1625 RICHMOND RD.
You will be pleased with the superior accommodation in this Spanish style apartment.
Check these features:
Free laundry, heat and cablevision, controlled entrances and mail delivery to suites. Close to hospitals, shopping centre and bus lines.
One 2-bedroom suite $154
One 1-bedroom suite $134
Res. Manager, 383-4563

GRANITE HOUSE
2100 Granite Street
This beautiful new building, located 1 block south Oak Bay Avenue, near The Village. Close to transportation, shopping, banks and churches. Offers all the conveniences of modern apartment living.
1-bedroom suites from $125
Call Res. Manager, 592-9883

AT BEACON HILL PARK
Immediate possession — $75 per month, 2 spacious rooms, kitchenette, range and refrigerator. Gentle lady only. August 1st — $110. Modern 3 rooms and bathroom, electric range and refrigerator. Phone 383-5805 or 386-3941.

THE BELGROVE
1-bedroom de luxe main floor $120; extra large rooms, hardwood floor, adults. Free cablevision and laundry, at bus. 1505 Belcher, corner Oak Bay Ave., 382-7405, Mrs. Eta Wyle.

CARLYLE APARTMENTS
230 Oswego — 385-5364
1-bedroom, 3rd flr $125
Cablevision, drapes, balcony, intercom, etc. Parliament Building area. Adults. No pets.

COACH HOUSE APARTMENTS, 1255 Grant St. Bachelor suite with balcony, $95 month. Bachelor suite, $90 month. Both available August 1st. Phone 598-3110.

SPACIOUS 3-ROOM SUITE Fridge and stove included. Near buildings. Suit 1 or 2 persons. Available July 1, $100. 442 Superior St., 384-2361.

RIDGE APTS., 2120 RIDGE RD. Very attractive 1-bedroom suite with carpets, drapes, cablevision, etc. $120. Babies welcome. To view call Mr. Krieger, 382-0506.

QUIET COZY LARGE 3 ROOM suite, main floor, parklike surroundings, new carpets and drapes. Suit retired people. 384-8278 or 382-9470, 1270 Yates.

SELF-CONTAINED BACHELOR suite. Bright, quiet, good location, $75. 385-2009.

IMMACULATE 4-ROOM SUITE, reasonable rent, private entrance, at bus stop. 383-7660.

1-BEDROOM, $110, AVAILABLE September 1st, furnished on request. 385-2269.

LARGE BACHELOR SUITE, 527 Head St. Available August 1st. 383-6481. Phone before 2 p.m.

LARGE 1-BEDROOM SUITE. 1675 Oak Bay Avenue. 383-1784.

200 APARTMENTS TO RENT, UNFURNISHED

HERITAGE HOUSE
520 RITHET ST.
One block from Dallas Rd. waterfront. 3 blocks from Beacon Hill Park, beautiful view of the straits.
2—1-bedroom, 2—2-bedroom suites remaining.
RESIDENT MANAGER
SUITE No. 401
386-3975
SWIFTSURE APT.
540 Rithet
36 Suites
Opening July 15
Resident Manager
386-7674
VACANCY
1- and 2-Bedroom suites
OAKRIDGE HOUSE
2646 COOK
— Resident Manager —
— Suite No. 209 —
— 383-1542 —
ROSE HILL MANOR
Hillside Ave.
Two 1-br., 1 bachelor suite. Stoves, fridges, drapes, patios, cablevision. From $115 month. Available 1st July. Call 385-7009 to view.
H.J.T. INVESTMENTS

On Waterfront
MARINA PARK APARTMENTS
2000 WHITE BIRCH RD., SIDNEY
Just North of Resthaven Hospital
Sea View From Most Suites
(even from the kitchen)
—Large roomy size balcony with privacy
—Self-cleaning oven ranges
—Large 2-door refrigerators
—Sauna and shower
—Health and Exercise room
—Hobby room
Come and see the many, many de luxe features in these brand new suites.
Rent includes hot water heating and cablevision.
1-Bedrm. suite from $135
2-Bdrm. suite from $165
Resident Managers
Mr. and Mrs. S. Arden
656-1616 or 477-2300

THE PRINCESS PATRICIA
701 - 703 Esquimalt Rd.
View the Blue Pacific and Inner Harbor
From our Spacious Suites
—Cable vision
—Lounge
—Sauna
—Controlled Entrances
—Sound proofing
—Recreation Room
—Child 2 and under welcome
Available now—1 bedroom suites from $128.
Small pets accepted.
Inquiries 9 a.m. to 8 p.m.
Phone 382-2223

$125
BARRINGTON MANOR
2174 Cadboro Bay Road
Luxury new building with all the latest conveniences, near bus, shops and Willows Beach. Lovely carpets or parquet floors. Resident manager. One bedroom suites. Also two-bedroom at $165.
BROWN BROS. AGENCIES LTD.,
385-8771 Anytime!

THE ROYAL LYNNWOOD
1310 HILLSIDE AVENUE
Resident Managers:
Phone 385-8454
1-BDRM suites from $129
Rental Agents:
P. R. Brown and Sons Limited
762 Fort Street 385-3435

PACIFIC SHORES
2181 HAULTAIN
Available now. Nice quiet location near bus and shops. Extra large rooms. 1 and 2-bedrm apartments, $115 to $139. Res. Caretaker, 592-6350 or Montreal Trust Co., 386-2111 (L-35)

$140
BOWKER MANOR
2233 BOWKER AVE.
New building with all conveniences. Near bus, stores and Willows Beach. Extra large rooms, walk-in closets. Bachelor suite at $115. One bedroom also. Free light and heat, resident manager.
BROWN BROS. AGENCIES LTD.
385-8771 Anytime!

BURNSIDE GARDENS
3622 TILLICUM
2-BR.—$150
3-BR. Townhouse—$170
Close to schools, shopping, bus service. Large swimming pool. Children welcome. No pets.
384-0034 — 384-4365

2 LARGE 1-BEDROOM SUITES, conveniently located between town and University. Share bath. Cable installed. Oil heat, $90 month. Mature, responsible young people preferred. 656-4389 between 11-5 p.m.

PARKWOOD MANOR
1520 JUBILEE
New de luxe large 2-bedroom suite. Available July 15. Resident manager 388-6188.

ROYAL ARMS APARTMENTS
1300 YATES, AT FERNWOOD
1-Bedroom suites from $122.50. Convenient to city, child considered. Resident manager. 386-1628.

THE CHATELAINE
1435 Elford St. 383-6809
1-Bedroom from $120
2 bedroom suite $150
New, Modern Buildings
THE CORONA
1430 Stadacona Ave. 382-2661

CAMELOT APTS
Near University. Vacancies. Phone 477-4320

1-BEDROOM, 1245 PANDORA, stove and fridge. 382-8836 after 5 p.m.

2-BEDROOM SUITE, CLOSE TO Naden and Dockyard. Cablevision included. $130. 386-8126.

GORGE TERRACE APT.
2-bedroom suite, available August 1st. Phone 382-3737.

2-BEDROOM SUITE, AVAILABLE August 1, $135. 1034 Wychbury Avenue. 383-7201.

SPACIOUS 2-BEDROOM SUITE, overlooking park, small apartment. Adults only. 384-2829.

MODERN 2 BEDROOM, CLOSE in. Adults preferred. $125. 382-0344.

DE LUXE LARGE 2-BEDROOM suite, available now. $150. 382-2151.

200 APARTMENTS TO RENT, UNFURNISHED

ORCHARD HOUSE
VICTORIA'S TALLEST APARTMENT BUILDING
FEATURING
Large, panoramic view suites
Large deep balconies
Laundry room every second floor
Large automatic stove and refrigerator
Heated swimming pool
Sauna bath and hydro therapy pool
Sun lamp
Pressurized halls
Garage parking
Sound proofing
Controlled entrance
Steel stud and plaster fire-proof construction
3 Elevators for fast service
Cablevision and FM
Large lockers
Wall-to-wall carpets or hardwood
Drapes
Walking distance to downtown
Adjacent to Parliament Buildings and Beacon Hill Park
Resident Manager in attendance to show the beautiful studio suites from $115
1-bedroom suites from $130
2-bedroom suites from $170
Viewing hours
10 a.m. to 8 p.m.
647 Michigan
382-4650

TUDOR ESTATES LTD.
2030 DOUGLAS ST.
Want to live in Oak Bay in a beautiful residential apartment? Close to transportation, shopping, banks and churches?
MARQUEE COURT
2095 OAK BAY AVE.
Bask in the sun on these wrap-around patios, a new building offering all modern conveniences for the discerning tenant. Open for viewing 9 a.m.-9 p.m. daily.
One-Bedroom from $132.
Two-Bedroom $175.
Resident Manager, 592-9004.

MITCHELL OAKS
2065 OAK BAY AVE.
This residential building offers all modern conveniences, limited selection, one-bedroom suites available starting at $130.
Resident Manager, 598-3285.

TRUE VALUE
COMPARE OUR RENTS FOR REAL APARTMENT VALUE
Spacious suites, elevator, carpets, drapes, free parking, cablevision, excellent shopping facility, bus stop at door.
BACHELOR SUITES FROM $114
1-BEDROOM SUITES FROM $130

OAKVIEW MANOR
3420 QUADRA
Inquire Suite A
or 383-9393
Rental Agents
P. R. Brown & Sons Limited
762 Fort Street 385-3435

LORD AND LADY SIMCOE
The Simcoes
"Victoria's Prestige Address"
1 or 2 bedroom suites furnished or unfurnished.
Large heated pool in Delightful Garden Setting
Sauna's
Soundproofing
Wall-to-wall carpet
Free outdoor parking
Recreation room
Lounge
Cablevision
Controlled entrances
440 - 450 Simcoe St. 385-3111

$125
GRENADIER MANOR
1537 BELCHER AVE.
Modern building, very pleasant surroundings, on quiet street near shops and bus routes. Electric kitchen. Large top-floor suite with blacony, $133. Vacant. Also two-bedroom at $165. Aug. 1, '71. Adults only. Resident Manager.
BROWN BROS. AGENCIES LTD.
385-8771 Anytime!

ESQUIMALT — 1 BEDROOM suite with utility room — 1 Aug. at $95.

Craigdarroch — 1 2-Bedroom suite available now at $135. 2 1-Bedroom suite, 1 Aug. at $105.

1116 North Park — 1 Bedroom suite, share bathroom. Immediate. $65.
Rental Agents — 385-2481
Swinerton, Stewart Clark, Ltd.

WILLOWS BEACH AREA
$115-2565 Beach Drive — 1-bedroom suite close to Estevan Shopping Centre and bus transportation. Has limited sea views.
P E M B E R T O N H O L M E S LTD.
384-8126

ENJOY VICTORIA
In Cool Quiet "DUNSMUIR HOUSE"
831 Dunsmuir Rd.
1- and 2-bedroom suites. Available immediately. Spacious — ground floors — seaview, from $139-$169.
Res. Mgr. — 388-4943

CAIRN VILLA APARTMENTS
Brand new 1 and 2-bedroom suites for rent, ideal for retired people, because of its park setting. A mature child considered. Located corner of Lampson and Old Esquimalt Road. For further information, call Resident Manager, Mr. Woods at 383-3239.

VAN MEARE BLOCK
1013 VANCOUVER ST.
3-BR or (2-BR and den) large LR, quiet, convenient location, free laundry, cablevision, $155 p.m. Royal Trust, 388-4311.

SPACIOUS, 2-BEDROOM PLUS large den. Ideal for period furniture. Real fireplace. Olympic view. Walking distance to town or park. A charmer. $150 per month. Free laundry, heat and water. 384-8215.

CRESTWOOD APTS.
Available now, 1-bedroom suite. August 1, one 2-bedroom apartment, one 1-bedroom apartment. Close-in, on bus line, heat, cablevision, parking included in rent. Mature couples only. Phone Mrs. Shaw, 385-0987.

$115
Grant Heights Apts, 1265 Grant St. — one BDRM. Ph. 384-7355, P. R. BROWN & SONS
762 Fort St. 383-3435

ROCKLAND AVE.,
Beautiful, very interesting, clean ground floor, 1-bedroom suite, in a lovely park-like surrounding. Private entrance. Quiet person. $125. 382-5240.

OAKLANDS MANOR
Hillside and Cedar Hill Road
New block near Simpsons-Sears, elevator, balconies, cable TV. 1-bedroom from $125. Resident Manager, 383-4808 or 386-0266.

MODERN 1-BEDROOM APARTment. Large sitting and dining area, stove and fridge. Free laundry. $105 month. No children. 384-5473.

$110, 1-BEDROOM SUITE IN modern block. Controlled entrance, cablevision. Adults only. 382-3837, 250 Oswego.

200 APARTMENTS TO RENT UNFURNISHED

BE FIRST WITH
A.
B.
C.
A. BERNARD CO. LTD.
655 Fort St. 384-9335

The following offer every modern comfort and convenience such as cablevision — drapes — balconies — free washing facilities — individual heat controls — spacious rooms with either hardwood or wall-to-wall carpet.

1-BEDROOM SUITES

CROFT HOUSE — 128 Croft St. Walking distance to town and waterfront — rent $128. Phone 382-8096.

CAVALIER APTS. — 1400 Camosun St. City centre. Rent $125. Phone 388-6104.

ROYAL SOVEREIGN APTS. — 1678 Fort St. Jubilee-university area — Featuring sauna bath and roof-top recreation room. Rent $130. Phone 382-9064.

DAYMER APTS. — 2150 Cadboro Bay Rd. Jubilee-university area. Rent $100 p.m. 592-1105.

KING ARTHUR APTS. — 1660 FORT ST. — Rent $125. Phone 384-8544.

ROCKLAND HEIGHTS APTS. — 1791 ROCKLAND AVE. — Rent $125. Phone 388-6349.

2-BEDROOM SUITES

CROFT HOUSE — 128 Croft St. Walking distance to town and waterfront. Rent $152. Phone 382-8096.

DAYMER APTS — 2150 Cadboro Bay Rd., University-Jubilee area. Rent $130 p.m.

BACHELOR SUITE

SPRINGRIDGE APTS. — 1235 Balmoral. Rent $106 p.m. Phone 382-9791.

TUDOR ESTATES LTD.
2030 DOUGLAS ST.
ST. MARGARET'S
1830 FERN ST.
NOW RENTING!
This brand new luxurious apartment building offers the ultimate in luxury living. All modern conveniences plus swimming pool, saunas, and rec. room. A large variety of suites are still available featuring two beurooms, panelled den, shag carpeting, 1150 sq. ft. of living space, also available two-bedroom, two-bathroom; two-bedroom, one bath and den, one-bedroom with feature wall panelled in living room and one-bedroom suites. Make your choice now before the Mid-August rush. The suite of your dreams is here to come and view now for early selection.
One-bedroom from $134.
Two-bedroom from $180.
De luxe two-bedroom from $202.
De luxe two-bedroom with den from $227.
Resident Manager phone 385-0201 or contact suite 110. Forfurther rental information phone Art Howard, 382-2721 or evenings 479-1909.

GRANADA COURT
1233 FAIRFIELD ROAD
NEW PRESTIGE APARTMENT
If you are looking for a suite, we believe you should visit Granada Court. We have everything here for your comfort and convenience, large attractive suites, elevator, billiard room, sauna, quiet area, three bus routes to serve you, near town. Suites from $140.
RESIDENT MANAGER
385-3042
KER & STEPHENSON LTD.
385-3411

RITHET PLACE
500 Rithet St. 385-2559
Sea and Mountain Views
These de luxe suites contain:
—Quality wall-to-wall carpeting.
—Cushion floor kitchen and bath.
—Superior soundproofing (Concrete floors and double wall insulation).
—De luxe walnut kitchen cabinets.
—Feature wallpaper, china shelves.
1 bedroom from $125 to $145
Bachelor $112

"THE VICTORIAN" APTS.
21111 SPRING RD.
NEAR VICTORIA HIGH SCHOOL
One spacious, attractive 1-BR suite, available with government controlled rent, $106. To qualify for tenancy your earnings should not exceed $4,240 p.a.
To view, please call Mr. Stricker 385-1431 Anytime
Quadra Realty Ltd.

VILLAGE MANOR
2056 OAK BAY AVE.
New block with extra large carpeted suites and balconies. Minutes away from bus and shops. Free light, heat and parking. Resident manager, 592-1911.
BACHELOR SUITE $120
1-BEDROOM SUITE $140
2-BEDROOM SUITE $170

CAPTAIN COOK APTS.
1025 Sutlej 383-8766, 592-9516
2-bdrm. suite, top floor $168
Available August 1, Cablevision, drapes, w-w carpet, intercom, etc. Beacon Hill and Fairfield area, shopping and bus around corner. Adults. No pets.

DE LUXE 1-BEDROOM SUITE. Middleage couple preferred. No pets. $95. 386-6453.

ESQUIMALT
Available August 1st. One-bedroom suite in five-suite Apartment block. Stove, fridge. Cablevision, heat and hot water supplied. Laundry facilities available. Very low rent.
Phone 382-8117
Newstead Realty Ltd.

JOAN CRESCENT
Available August 1. Two spacious suites, 1 and 2-bedroom, electrical appliances, free washing facilities and cablevision. Spacious grounds. Call after 6, view by appointment. 383-0679

SHORELINE APTS.
105 ISLAND HWY.
Available August 1, 1-bedroom, second-floor suite, $115 including heat, cablevision and carport. Quiet block. Adults only. 479-6761.

$95 — LARGE, SUNNY, QUIET, close-in Fairfield suite in older, well-built retirement block. "Mr. Whiteley — 385-2596.
PEMBERTON HOLMES LTD.

FAIRFIELD DISTRICT — bachelor apartment. Fridge and stove, all utilities. $50 month. Middle-aged lady preferred. Non-smokers. 385-7594.

COLUMBIA APARTMENTS. 850 Admirals, 1 bedroom, August 1. $127 incules electric heating, hot water, hydro, cablevision, etc. 388-7651.

1 BEDROOM APARTMENT, share bathroom. $75, utilities included. Elderly person. Phone 382-5621, after 6.

2 BEDROOMS, OCEAN VIEW. Heat, water, fridge, stove supplied. $135. No pets. Available now. 479-7345.

AUGUST 1, NEAR NADEN, large 2-bedroom suite, fridge, range, cablevision, heat included. $140. 388-4925, 384-1622.

LANGFORD
1-bedroom suite, fridge, stove, drapes, carpets. Available now. 478-6289.

LARGE COMFORTABLE, clean. Carport and cablevision included. Near Beacon Hill Park. 383-1917.

ROCKLAND AVENUE
Spacious 2-bedroom apartment in mansion, fireplace, balcony, cablevision. 386-8098.

ROYAL REEF APTS.
640 DALLAS RD.
seaview bachelor suite, $115, 385-3839.

1-BEDROOM, $135; 2-BEDROOM, $160. Central location includes carport. Free laundry. Glen Cairn Apt., 477 Superior St.

CLEARVIEW APTS., 1258 YATES. 1 bachelor, $95. Free laundry, cablevisinn. Phone 384-7785 or 386-1961.

200 APARTMENTS TO RENT, UNFURNISHED

"THE OAK BAY MALL"
2025 OAK BAY AVENUE
Centrally located to bus, shopping centre, UVic, Jubilee and leisure areas. Luxury apartment with bright de luxe suites.
FACILITIES AVAILABLE
BILLIARD ROOM
SAUNA ROOM
WORKSHOP
—High quality soundproofing;
—Attractive wall-to-wall carpets,
—De luxe factory-made cabinets, colored automatic appliances.
—Generous living areas.
—Cushion floors in kit. and bath
—Ceramic tiling, colored vanities.
—Fibreglass draperies—
—Self-closing fire doors.
—Silent elevator
—Covered parking.
—Courteous, efficient managers—
—All suites include heat, cablevision, drapes, storage, parking.
1 BEDROOM $140
Mr. and Mrs. A. Greul
Suite 302, 592-6345
OAK BAY
WINCHESTER COURT
"Beautiful Courtyard Garden"
—92 de luxe extra spacious suites.
—Quality wall-to-wall carpeting.
—Concrete floors, double walls.
—BILLIARD ROOM
—SAUNA ROOM
—WORKSHOP
—Walnut kitchen cabinets.
—Feature wall, china shelves.
—Coloured appliances.
—Cushion floor kitchen and bath.
—Generous living areas
—All suites include heat, cablevision, drapes, storage, parking.
—Courteous resident managers.
2 BEDROOM $172
223-1063 Foul Bay Rd.
Call Mr. and Mrs. R. Bowlby
598-1790

"THE ROYAL RICHMOND"
JUBILEE AREA
FREE ELECTRICITY
Contains many outstanding features definitely making this building the best rental value in the area. These de luxe large suites contain:
—Cushion floor kitchen and bath.
—Superior sound proofing.
—De luxe walnut cabinets.
—Feature wall, china shelves.
—Generous living areas.
—All suites include heat, cablevision, drapes, storage, free parking and free electricity.
—Courteous resident managers.
BACHELOR $118
1 BEDROOM $137
2 BEDROOM $175
Manager—Mr. and Mrs. S. Deraad, Suite 201, 1720 Richmond, 383-0988.

PARK PACIFIC APARTMENTS LTD.
For details and transportation to view all above suites, call Mr. Bowlby, Prop. Mgr. 598-1790.

CHARTER HOUSE
435 Michigan
384-8923
Studio Available
2 Bedrooms Available
REGENT TOWERS
415 Michigan
383-6216
Bachelor Available
1 Bedroom Available
—Swimming pool
—Covered parking
—Cablevision
—Located in spacious well-kept grounds
—Pleasant stroll to downtown
—Choice ocean view
All Rental Enquiries Welcome
Managed by
NORTH WEST TRUST
386-3534

ELMWOOD TERRACE
1399 Stanley at Pandora
On quiet Stanley Avenue, shaded by giant elm trees with convenient bus stops at each end of short street.
All the features expected in a new quality building:
—Carpeted throughout
—Luxurious wall-to-wall drapes
—Clean electric heat
—Very large balconies
—Cablevision
—Thorough soundproofing
—Beautifully landscaped
—Sauna, exercise room
—Billiards and ping-pong
—Laundry
—Roof sundeck
—And much more
AVAILABLE AUGUST 1
Large one-bedroom suite, third floor front, $134.
Resident Manager: 388-6718
Adults Only — No Pets
Diamond Developments Ltd.

HENRY HUDSON APTS.
576 Simcoe St.
NEW LUXURY BLOCK
JAMES BAY AREA
ONE 1-BDRM. $134
ONE BACHELOR $115
SUITABLE PETS ACCEPTED
Phone J. Y. Woods,
386-6446

GOODACRE TOWERS
350 and 360 DOUGLAS ST.
Directly opposite Goodacre Lake in beautiful Beacon Hill Park. Customary highrise amenities. Studios, 1 bedroom, and 2 bedrooms available for immediate occupancy. For further rental information phone 385-8111, 9 to 5.

LARGE LIVING ROOM, dinette, kitchen, 2 bedrooms, in modern block near St. Joseph's Hospital. Cablevision, laundry room. $140. Adults. 386-2385.

ARLINGTON COURT, 386-2029
Large 1-bedroom suite, top floor, carpeted, free cable, heat and laundry. 430 Michigan.

OAK HEIGHTS APARTMENTS
1585 Oak Bay Avenue
Bachelor suite in new building, $98. 385-8244.

AVAILABLE AUGUST 1. ONE bedroom suite, stove, fridge, heat and water. $95 month. James Bay. 382-3360.

2-BEDROOM SUITE. UPSTAIRS, partly furnished, 1 child welcome $90 month. August 1. 67 Menzies, 385-4715.

BRIGHT, SPACIOUS 2-BEDroom, close in, quiet block, September 1. Mature adults preferred. $122. 384-0947, 477-2833.

ONE-BEDROOM SUITE. ESQUImalt. $95, no children. Utilities included. 384-6663.

200 APARTMENTS TO RENT UNFURNISHED

P. R. BROWN RENTALS
"The People to SEE . . . P.R.B."
1-BEDROOM SUITES
$113—Rosewood Apartments, 2558 Quadra Street. Ph. 388-4838.
$115—Grant Heights Apts., 1265 Grant St. Ph. 384-7355 after 3 p.m.
$119—Sunridge Apts., 1244 Balmoral Rd. Ground floor. Ph. 383-5555.
$121—Royal Inglewood, 2100 Richmond Rd. Ph. 386-0687.
$125—Cherry Blossom Court, St. James and Oswego Street. Also bachelor, $112. Available August 1. Ph. 477-3623.
$128—Carolwood Apartments, 1381 Pandora Ave. Top floor. Ph. 382-1498.
$128—Oak View Manor, 3420 Quadra St. Ph. 388-6868. Also bachelor, $114.
$129—Sunridge Apts., 1244 Balmoral Rd. All inclusive. Ph. 383-5555.
$129—Royal Lynnwood Apts., 1310 Hillside Ave. Ph. 385-8454.
$131—Senator Apts., 1764 Oak Bay Ave. Ph. 385-5016.
$131—Central Manor, 1230 Fort Street. Ph. 382-7505.
$135—Burdett Manor. Top floor. All inclusive. 1065 Burdett Ave.
$137—Richardson Villa, 1041 Richardson Street. Ph. 384-1776.
$140—El Mirador Apts., 777 Cook Street. Ph. 385-2530.
2-BEDROOM SUITES
$155—Cherry Blossom Court, St. James and Oswego Street. Available August 1. Ph. 477-3623.
$158—Villa Royale, 964 Heywood Ave. Ph. 383-9393.

P. R. BROWN AND SONS LIMITED
762 Fort Street 385-3435
BRIGHT, CLEAN 1- AND 2-bedroom suites, in quiet home. Overlooking gardens. Fridge, stove, cablevision, heat and hot water. $135 and $105. 382-9633.
IN ESQUIMALT, 2-BEDROOM apartment in 6-year-old block, drapes, cablevision and heat included. $130. Adults only. August 1st. 385-6598.
1-BEDROOM SUITE IN ATTRACtive 4-plex. Fridge, stove, cablevision and water, suitable for couple. $85. 383-3668.
ONE-BEDROOM SUITE, ALL electric, Victoria West — over 30 years of age, $55. 383-8601 or 383-9065.
1 BEDROOM SUITE, $100; bachelor suite, $90. Close in. Laundry, cablevision, parking included. 478-6403.
MODERN 3-BEDROOM HOME; built-in stove, fireplace, sundeck, 2 bathrooms, references, $185. 386-2745 or 382-0997.
COMFORTABLE 3-ROOM SELFcontained suite, $100 month includes stove, fridge, heat, water. Available August 1st. 386-7816.
MAIN FLOOR OF TRIPLEX. 4 large rooms plus utility room, 1½ baths. $150 month. 1162 Kings Road.
ESQUIMALT 3 ROOM IN NEW home ground floor, private entrance, cablevision, stove, fridge, adults, $85. 489 Lampson. 385-6968.
$110. ONE-BEDROOM SUITE. Available now. Adults. 1057 Moss. 385-7589.

201 APARTMENTS TO RENT, FURNISHED

MAY WE HELP YOU?
Why not make use of our detailed knowledge to find the apartment you really want? We will gladly drive you to see a wide selection of furnished or unfurnished apartments in any District of Your Choice
NO FEE TO TENANT
STERLING RENTAL AGENCY
206, Kresge Bldg.,
1104 Douglas St. at Fort
383-7171
Open 9 a.m.-9 p.m.
Including Saturday

AVAILABLE (JULY 15)
$145—Esquimalt, close in, modern, 4½ rm., 2-bdrm., 4-pc. bath, elec. fridge and range, plus main furniture, cablevision, hookup, heat, hot water, laundry, drapes, no pets.
Dickie Agencies, 382-4312
(or resident manager, 382-6848.)

WITHIN 2 BLOCKS OF CITY CENTRE
Middle-aged couple only
Nicely furnished 3-room suite with bath (at unfurnished rates). Self-contained, automatic heat and hot water, panoramic view, 5 minutes walk to City Centre. Bus at door. Available. $80 per month. Phone 382-5462 or 382-4215.

LARGE COMPLETELY FURnished 2-Br. apartment. Aug. to Nov. Mature couple only and no pets. $150 plus utilities.
MONTREAL TRUST CO.
1057 Fort St. 386-2111 L. 35

UPSTAIRS 2-BEDROOM SUITE, fully furnished, heat, water supplied, couple with one child welcome, responsible couple. Available August 1. 541 Torono, $120. 385-4715.

AVAILABLE JULY 15TH, ATtractive seaview apartment, suitable for mature lady — references required. No pets. $150 per month.
Montreal Trust
1057 Fort St. 386-2111 Loc. 35

2-ROOM FURNISHED SUITE near dockyard, kitchen, bed-sitting room, private bathroom. Suitable for single lady. $60. Utilities, phone included. 384-1850.

HIGH ROCKLAND AREA, basement bachelor apartment, separate entrance, fireplace, shower, laundry, utilities included. Adults $110. 385-7838

ONE BEDROOM UPPER SUITE, $110 or two $140. Quiet, clean house, large garden, beautiful view. All utilities. Adults. 1140 Tattersal, 385-8461.

AVAILABLE AUG. 1. ONE BEDroom suite. Close to Government buildings and St. Joseph's Hospital. Laundry and cablevision. Adults only. $102. 384-9660

1260 PEMBROKE $135
1-Bdrm. includes heat, water and cablevision.
DON STRIPLING, 386-1361
CANADA PERMANENT RENTALS

AUGUST 1ST, UPSTAIRS, large bachelor suite; clean, bright and attractive, $110. Quiet responsible adult. 1616 Belmont Avenue. 388-4561.

AVAILABLE AUGUST 1ST, modern 1-bedroom suite. Come and see, you'

212 HOUSES WANTED TO RENT

REQUIRED SEPTEMBER 1ST, family home. Minimum 3 bedrooms, moderate rent. Lease preferred. Excellent references. 382-0175.

WANTED TO RENT SOON, small cottage, preferrably by sea or in country. Rent to $100. Have cat. Please phone anytime, 477-2794.

RENTALS WANTED
Complete management services by trained and competent personnel.
DON STRIPLING, 386-1361
CANADA PERMANENT TRUST

WANTED TO RENT: SMALL cottage, preferably Colwood-Metchosin way. Required immediately. Reasonable. 478-2750.

3-BEDROOM HOME, REFERences available. View Royal vicinity, 478-5713.

QUIET 2-BEDROOM HOUSE ON Saanich Peninsula for long term rental or lease. 656-4481.

Low-rental houses — suites urgently needed, furnished or unfurnished.
HOUSING REGISTRY—386-2704

215 HALLS, WAREHOUSES, STORES AND OFFICES TO RENT

PRIME GROUND FLOOR SPACE
Oak Bay Avenue
Ideal for Medical or Professional offices, boutiques, specialty shops, etc. Will design and create interior to suit. Present tenants include, Denist, Beauty Salon, Yacht Supply Sales. Rents from $125 to $480; floor areas from 340 sq. ft. to 1320 sq. ft. Contact Manager — Mr. A. Greul, 592-6345.
or 388-5491

MEDICAL DENTAL
GROUND FLOOR SPACE
800 plus sq. ft. with separate entrance and washroom. Ample parking. $200 per month. Contact Mr. R. Bowlby, 598-1790 or 388-5491.

PARK PACIFIC APTS.

ALEXIS BUILDING
895 FORT ST.
2 prime office areas now available in this centrally located and desirable bldg. Rent includes Hydro — heat — water and janitorial services.
360 sq. ft. — $110 per mo.
440 sq. ft. — $130 per mo.

249 COOK STREET
$80
Commercial ground floor outlet. Approx. 1300 sq. ft.

Contact
P. R. Brown & Sons Ltd.
762 Fort St. 385-3435

DID YOU KNOW THAT SAANICH IS ALL GROWN UP?

Space avail. in new University Heights Shopping Mall. K-Mart, Dept. Store, Safeway, Royal Bank, and other great stores are there now. Shouldn't you be there too?

300-1500 SQ. FEET
Ideal for Tot-Teen Shoes, Furniture, Cycle-sports, toys, hobbies, finance company branch office, medical-dental and many others.

CALL NOW — Mr. F. W. Tuffrey, Town and Country Realty Ltd., Days 382-7276, evenings 477-5579.

1860 SQ. FT.
BRIGHT PRIME OFFICE SPACE ON FIRST FLOOR, OPEN, WITH THREE PRIVATE OFFICES.

727 JOHNSON ST.
NO PARKING PROBLEM HERE, NEW CITY PARKADE RIGHT OPPOSITE.

CALL
KER & STEPHENSON LIMITED
385-3411

IMMEDIATE OCCUPANCY
820 sq. ft. of ground floor office or commercial space. Fully carpeted and partitioned. 3 large offices. Large reception area, coffee room and 2-pce. washroom. Front and back separate entrances. Lots of parking. 853 Caledonia St. Ideal for professional use. For further information call
TERRY MANN
385-7761 — 477-8926
D. F. HANLEY AGENCIES LTD.

NONALEE MANSIONS, 2626 Cook Street, opening August 1st, beautiful new block, luxury suites, panoramic views, bachelor, 1 and 2-bedroom suites, still available at reasonable rent. Reserve now, phone Mrs. Shaw at 385-0987 for further information.

906 HILLSIDE. 1000 SQ. FT. with new shag rug (or will tile). $250 month, including heat and water. Will give lease with option to purchase at $24,900. Ask about this Strata Title commercial store or office front. 477-6623.

OAK BAY VILLAGE CENTRE, street level office or store 1,000 square feet, $250 including heat and water. August 1. 598-3321, Oak Bay Realty Ltd.

PRIME OFFICES FROM 450 TO 2,700 square feet. Warehouse from 900 to 3,600 sq. ft. Off Douglas. Fully partitioned. Vacant. Reasonable. 479-6924.

YATES ST., 800 BLOCK — Large clean store, 2000 sq. ft. and full basement. $325 p.m. Royal Trust, 388-4311.

1035 PANDORA AVENUE, 750 SQ. ft. of well appointed office space, off street parking. 382-5441.

700 BLOCK FORT ST., OFFICE space available, 11'x61'. Apply Kent's Ltd., 742 Fort, 383-7104.

WANTED: 750 TO 900 SQ. FT. IN Greater Victoria. Victoria Press, Box 582.

2-BEDROOM SUITE, 2 BLOCKS from Empress Hotel. $110, 479-6620.

230 PERSONAL LOANS AND INSURANCE

MONEY
For Any Reason
ISLAND FINANCES LTD.
386-6381 762 Fort St.
Locally owned and operated
Since 1925

CUT YOUR MONTHLY PAYments in half — Call B. LEDUC
386-1214 or 386-3975
M. P. Tellier Securities Ltd.

HAVE $2,000 TO $8,000 FOR 2ND mortgage. Tom Johnstone, 652-3189 anytime.

233 MORTGAGE LOANS AND INSURANCE

FINANCING
GOT YOU
UP TIGHT

WE HAVE FUNDS IMMEDIATELY AVAILABLE FOR FIRST AND SECOND MORTGAGES AND EQUITY LOANS

WE WANT to help you. WE WON'T keep you waiting. WE WILL give you good service in confidence. CALL US NOW we will be right out.

385-9741
24 HOUR SERVICE

"EVERYONE'S SPECIAL TO US"

We purchase existing mortgages and agreements for cash.

Refinancing of existing mortgages a specialty.

J. A. HENDERSON REALTY LTD.
1010 BLANSHARD ST.

FIRST AND SECOND MORTGAGE FUNDS AVAILABLE AT COMPETITIVE RATES. FOR QUICK DECISIONS, CALL MR. R. D. McKENZIE, 386-7521, 479-9042
BOORMAN INVESTMENT CO. LTD.
1111 GOVERNMENT STREET

THE EQUITY IN YOUR HOME IS YOUR BEST CREDIT REFERENCE

No red tape.

No credit references required.

No employment checks.

No obligation.

Yes our service is fast.

Yes our rates are low.

Yes we make 1st, 2nd and 3rd mortgages.

Yes we buy existing mortgages and agreements.

If you need money for any reason and you have equity in your home then call the mortgage specialists. Difficult deals are our specialty.

RAE INVESTMENTS LIMITED
Anywhere on Vancouver Island
Victoria 388-7891
Nanaimo 754-2105

$-$ $ $ $ $ $ $ $ $ $ $ $ $

MONEY
To . . . BUY . . . REMODEL . . . REFINANCE. We loan in ALL areas including UP ISLAND.
AGREEMENTS FOR SALE

MORTGAGES
BOUGHT OR SOLD
1st and 2nd Mortgages Arranged
Money available for apartment and commercial projects. Short Term Builders Interim Financing including Subdivision Development Financing. Prompt — Considerate. — Courteous — Confidential Service. BORROW on Your Equity in Your Home for any Worthwhile Purpose.

Contact: Don MacGillivray
BOULTBEE, SWEET REALTY LIMITED
737 Fort Street,
Victoria, B.C.
Telephone 388-5561
(24-hour service)

SECOND MORTGAGE MONEY

Canada's leading second mortgage company will loan you $1600 to $10,000 or more —quickly and confidentially.

—No hidden charges — No bonus — No arrangement fees.
—Lower, competitive interest rates.
—Repayment schedules — up to 20 years.
—Prepayment privilege at any time.

Existing mortgages and agreements also purchased for cash.

C.A.C. REALTY LIMITED
1083 Fort Street
Phone 384-9371

2nd MORTGAGE LOANS FROM PRIVATE FUNDS
WITHOUT BONUS
At a fully-disclosed and reasonable interest-cost chargeable only from the date of loan to the day of payoff.
WE CAN USUALLY OBTAIN A HIGHER PRICE for your second mortgage or agreement, VICTORIA and UP-ISLAND. Your document can be appraised for immediate sale for cash without obligation or I will arrange a loan against this plan which is best for your circumstances.
COUNTRY, UP-ISLAND AND GULF ISLANDS MORTGAGES
REFINANCING A SPECIALTY

VACANT LAND AND LAND DEVELOPERS LOANS ANYWHERE
Please Call Mr. Thomas at
DOUGLAS HAWKES LTD.
990 Blanshard St.
384-7128 Res. 479-6382

$
2ND MTGES. 12%
1ST. MTGES. 10½%
All life insurance subject to eligibility
WEST COAST SAVINGS CREDIT UNION
386-6355

MONEY TO LOAN
If you own your own home and want to borrow from $2500-$15,000 for any purpose, we now have preferred mortgage interest rates in effect.

P. R. BROWN & SONS LTD.
762 Fort St. 385-3435

MONEY TO LOAN ON mortgages. Quick decisions. Also agreements and mortgages purchased for cash. See us for top price.
A. BERNARD and CO. LTD.
655 Fort Street 384-9335

MORTGAGE LOANS
First mortgages available up to any amount at current interest rates. Quick decisions.
BROWN BROS. AGENCIES LTD.
1125 Blanshard 385-8771

CASH FOR YOUR MORTGAGE or agreement for sale. Quick decisions and highest prices paid. M. Braithwaite, Financial Survey Ltd., 384-9305. Res. 592-0638.

CASH TO YOU FOR 1ST AND 2ND MORTGAGES — TRY US. MR. EVANS, WESTERN HOMES LTD., 382-2157.

234 MORTGAGES FOR SALE

MORTGAGES FOR SALE.

First mortgage on new deluxe home on 5 acres of land in North Sanich.
—Valuation $42,000
—Amount $26,000 for reliable woman.
—10¼% 5-year term.
—Payments $252 per month.
ANOTHER GOOD INVESTMENT FROM THE

MORTGAGE DEPARTMENT
BLOCK BROS. REALTY LTD.
1800 BLANSHARD STREET
386-3231 386-3231

FIRST MORTGAGE
$12,630, 8% on $20,000 redecorated cottage on 2 acres. $130 per month. 20% off — or $10,070. 658-8950.

$9,000 AGREEMENT FOR SALE. 478-3634.

235 WANTED TO BORROW

$30,000 FIRST MORTGAGE wanted. Phone 388-4608, 9-10 a.m., 5-6 p.m.

240 BUSINESS OPPORTUNITIES

COUNTRY STORE
Handling groceries, meats, coffee bar, gas pumps, etc., 3 bedroom living quarters, situated on approx. 3 acres on main road to Sooke. $47,500. Call Ted Chartres 385-2458. Byron Price and Associates Ltd.

240 BUSINESS OPPORTUNITIES

ARE YOU LOOKING FOR AN ESTABLISHED PROFITABLE BUSINESS? THIS ONE HAS BEEN IN VICTORIA FOR 23 YEARS AND GROSSES $50,000 PER YEAR. IT IS IN A GOOD DOWNTOWN LOCATION WITH OVERHEAD OF APP. $200 PER MONTH. SPECIALIZES IN UNIFORMS AND YOU CAN'T LOSE. FOR FURTHER INFORMATION CALL

SUE WARKE 385-7761
(24 HRS.) OR 382-2302.

D. F. HANLEY AGENCIES LTD.

MOTEL
VANCOUVER ISLAND
$20,000 NET PROFIT
20 first-class units, TV, radio, phones, etc. (some kitchen). 3-Bedroom quarters for owners, wall-to-wall throughout. Over 800 sq. ft. in the office (room for small coffee shop). Built and designed for minimum upkeep. On main highway, near Victoria. Near schools, shopping, etc. Full price $190,000 with $50,000 down. Our best buy ever!

ALSO
A 6-suite apartment, all 2-bedroom, 1½ baths, over $10,000 per year steady revenue, 1000 sq. ft. each unit; available at small additional down payment and price. The above for sale by the owner contractor. Fly out, don't drive, to see this.

Contact Bernie L. Knelson, c-o Nanaimo Realty Co. Ltd., Box 518, Nanaimo, B.C. — Phone 754-2311 or eves. 758-5566.

COUNTRY STORE
HOME AND GAS
Highway corner location on Vancouver Island, near river and sea fishing. Groceries, fishing tackle and gas sales. Immaculate two-bedroom living quarters plus rentals or guest cottage. Reasonably priced at $39,900 — plus stock with some terms.

VANCOUVER ISLAND LAUNDROMAT
Located in top shopping centre adjacent to busy marina. Business increasing. Equipment as new. Good lease. A dandy investment at $22,000 with $13,000 down.

Full particulars on above by writing Fred Westnedge, c-o Nanaimo Realty Co. Ltd., Box 518, Nanaimo, B.C., or phone 754-2311 or eves. 754-7670.

VANCOUVER ISLAND RETIREMENT SPECIALS
Auto Court, one acre choice Property, walking distance to shopping. Nine 1-bedroom rentals plus comfortable 2-bedroom basement home. Permanent tenants, 100% occupancy, low overhead (room for additional rentals or apartment block). Priced right at $55,000 with terms.

QUALICUM BEACH
Centrally located, across highway from the ocean, 6 furnished 2-bedroom family cottages, plus 2 bachelor suites (all full housekeeping), laundry room, ideal retirement business. Full price $58,000 with $20,000 down. Contact Ray Carlson in Nanaimo, 754-2311, eves. 753-8136, c-o Nanaimo Realty Co. Ltd., Box 518, Nanaimo, B.C.

GENERAL STORE
FAMILY SECURITY
VANCOUVER ISLAND
Fully equipped store plus 4-bedroom quarters for owners. Gas sales 200,000 gallons per year (could be leased). An additional $160 per month from rentals. Only store in large community and lake resort area. Store turnover $215,000 per year. Shows good net profit. Ideal family operation. Full price $94,000 plus stock — $45,000 down — easy terms. Full details from Bernie L. Knelson, c-o Nanaimo Realty Co. Ltd., Box 518, Nanaimo, B.C., or phone 754-2311 or eves. 758-5566.

MARINA
Located in Brentwood area and showing steady increase in business over '69 and '70. This famous boat rental is for sale. Equipped to handle boat repairs up to 40 feet. And with a number of rental boats in excellent condition — coffee shop — floats — and limited warfage. There is a lovely 4-bedroom with seaview on a large commercially zoned lot supplying customer parking.
BILL FIFE, 598-1829,
Block Bros. Realty, 386-3231

SALMON FISHING LODGE
½ cash to asking of $49,900 makes you owner-operator of trailer lodge with 24 full serviced pads plus 2 cabins plus 60 ft. owner's trailer plus a General store. All this on 1 acre with 100 ft. of excellent sandy beach. Complete with boat. Campbell River. This is an opportunity you should not miss investigating. Call:
BRIAN J. BROWN, 479-1667
J. H. Whittome & Co. Ltd.
Royal Oak Branch

SAANICH PENINSULA
Home and Service Station
3-bay garage with 3 pumps in fast growing area showing good returns now. But future potential unlimited. Fully equipped and stocked. Plus an older 2-bedroom home. Asking price $57,500 including building, land, home, equipment and a guaranteed stock. Complete details on request.
385-3435 AL VICKERS 652-2266
P. R. Brown & Sons Ltd.

SMALL CAFE
Open only 5 days a week and nets over $800 per month. Listed price $6900 and Vendor will assist Purchaser to become established in every way possible. For further information please, phone Dorothea Zerkee 385-7297.
LOUISE WILTERMUTH
477-6307
Block Bros. 477-1841

HOME PLUS INCOME
Just the opportunity for the smart buyer — comfortable 2-bedroom bungalow in top shape plus operating confectionery store that will provide comfortable living for owner-operator — Priced reasonable at $29,500 — for further information and appointment to view call:
384-8126 GORDON PAGE 477-8058
PEMBERTON HOLMES LTD.

OAK BAY AVE.
Solid spacious older home — approx. 2500 sq. ft. up and down. Corner lot — commercial zoning — excellent parking. Potential for — business on main, spacious living upstairs — could be five separate offices on main — possibility for child daycare centre. Price at $38,000. Phone Bill Palfrey, 384-8001 or 598-4210. Broadview Properties Ltd.

A LITTLE BUSINESS OF HER OWN
Look at this — you could bring added happiness into your home with a neat fish and chip location — Premises in Tudor design. Short working hours. Pleasant patrons. $12,500. Call Simon Flett anytime 385-2471. Johnston and Co. Ltd.

IF YOU HAVE CASH OR BORrowing power up to $50,000, I guarantee an initial investment between 3-5 years. Victoria Press. Box 559.

BULK VEND MACHINES
16 Oak and 12 King Koin, unlocated. Expand your route at $85 or $100 each, or $2,400 lot. Evenings, weekend, 382-8990.

DOWNTOWN RESTAURANT FOR sale Licences. Excellent lease. Reasonably priced at $36,500. Terms. Phone 383-3151, ask for owner.

WELDING BUSINESS FOR sale. All equipment and stock included. Needs 2 men. $8,500. 478-3544.

CHIMNEY SWEEP BUSINESS. $5,000 cash, no trifiers. Victoria Press, Box 568.

GROCERY STORES
For rent or sale, excellent terms available. 383-9131.

240 BUSINESS OPPORTUNITIES

BE FIRST WITH
A.
B.
C.
A. BERNARD CO. LTD.
655 Fort St. 384-9335

FAIRFIELD
REST HOME
One of the finest rest homes in Victoria. Choice location. Beautifully maintained both in and out. Accommodation for 14 guests with approval for two additional after minor alterations. Price includes furniture and fixtures with exception of owners personal chattels. Excellent terms available at price of
$135,000
Mr. W. E. (Wil) Wilson, 384-9335 or 477-4328 res.
EXCLUSIVE AGENTS

ATTENTION
BUSINESSMEN
LOCATE
IN BUSY CAMPBELL RIVER
We have an excellent variety of listings for:
—Business Premises to Lease;
—Offices to Lease;
—Business Opportunities;
—Apartment Blocks;
—Commercial Revenue.
For information and advise call or write Frank Stapley at Nanaimo Realty Ltd., 890 Island Highway, Campbell River, B.C. Phone 287-8894 days or eves. 287-6779.

RESORT MOTEL
QUALICUM BEACH
VANCOUVER ISLAND
6 two-bedroom and 2 one-bedroom units, fully furnished, on main highway in finest resort area. Rustic design, beautifully landscaped. Opposite beach. Ideal for retired couple or family. Shows good profit. Full price $63,000 with $20,000 down. Good terms. All details from B. L. Knelson, c/o Nanaimo Realty Co. Ltd., Box 519, Nanaimo, B.C., or phone 754-2311 or eves. 758-5566.

FRANCHISE FOR THE EXCLUsive representation of a new national photography consumer magazine and a trade paper to the Photo industry is available in your area. Applicant must be pleasant, enjoy calling on stores and distributors and have sales experience. Best suited for over 40 age bracket, full or part time. Excellent commissions and bonuses with appreciation on your territory value. Leads and office equipment supplied as well as training. Franchise fee from $4,000 depending on territory. No inventory. For full details send resume to: Click Publications Ltd., 17 E. Broadway, Dept. S., Vancouver 10, B.C.

OWN YOUR OWN BUSINESS!
Considering the hours required to care for this SELF SERVE COIN-OP CAR WASH, it is a very good investment. You should net approximately $3,000 per year. Asking price $15,000. Full particulars by phoning B. E. JEFFERY at 598-3321. Mears' Oak Bay Realty Ltd.

DOCTORS — DENTISTS
LAWYERS — ACCOUNTANTS
Office Building Potential
Living accomodation could be included. Attractive two storey building approx. 2700 sq. ft. Could make over eight rooms with little remodelling, best of construction and appearance, good location on Quadra, $37,500.

CLIFF TOWNSEND 386-2111
Montreal Trust

INVESTMENT OPPORTUNITY
GOOD BUSINESS LOCATION OF 23,000 SQ. FT. AT DOUGLAS & ALPHA ZONED LIGHT INDUSTRIAL OLDER BUILDING WITH 3500 SQ. FT. ON 2 FLOORS HAS RENTAL POTENTIAL. TERMS AVAILBLE. FOR DETAILS TO PRINCIPALS.

BILL TYSON 386-2111
MONTREAL TRUST

SMALL BUSINESS INCLUDING land, business and equipped truck on local island. Ideal for retired man wishing to augment his income, or for an ambitious man the opportunity to incorporate other work compatible to this field — such as laying drain tiles, etc. $7,000 down will handle, full price $14,900. Jackie Waldron, 388-4401, 383-1480. Shirley Philps' Homefinders Ltd.

DRIVE-IN RESTAURANT
WITH LIVING QUARTERS
Situated close to Butchart Gardens. Large, paved parking area with room for expansion. 2 gas pumps, cafe and take-out window. Price of $53,500 includes land, buildings, equipment and business furnishings. To view please call:
W. H. SOUTHWARD or JIM WEST
PEMBERTON, HOLMES LTD.
384-8126

SERVICE STATION, STORE, HOME
Excellent location, 1 acre, 330 feet on Trans-Canada Highway. Grosses about $100,000. $20,000 down will handle. Trades of paper considered. Contact G. Jennings, 758-9027 or 754-2175, J. H. Whittome and Co. Ltd., 555 Terminal Avenue, Nanaimo, B.C.

BARBER SHOP
in rapidly growing community. Ideal for owner operator. Good potential. $3,500.
AINA MELDERIS
388-4401, 382-5862
Shirley Philps' Homefinders Ltd.

FOR SALE: BEAUTY SALON, sunny Okanagan. Excellent location. Owner willing to stay for a time. 5 or 6 day week for business. Full particulars contact Mrs. Anne Chatenay, 450 Alexander Ave., Penticton, B.C. or Dial 492-6009, Altreda Salon of Beauty.

OWNER MUST SELL DOWNtown gift and souvenir shop. Located in top tourist area of Victoria. Business, fixtures, furniture and guaranteed stock of $16,500 (at cost) for sale for $21,500. Details from Leverton Realty., 385-8012.

FACTORY IN NORTH SAANICH 2700 sq. ft. with yard on 1 acre. Heated fluorescent lights, fully equipped for manufacturing. Fibreglass and wood working shops. Any reasonable business proposition considered. Victoria Press, Box 527.

ESTATE SALE
CANDY SHOP
CITY CENTRE
$38,000 PLUS STOCK
Thriving business — for information call J. Maybie or S. Sage 384-8001 of Broadview Properties Ltd.

BEAUTY SALON
Good one person business, well located, steady clientele. Low overhead. $1200 full price, Excellent terms available. Call 388-6231, Island Pacific Realty.
PETER BARDON
ANNE DUGGAN

BAKERY
Excellent bakery in downtown location. New equipment. Good money maker. Phone PETER TER VEER for information. 383-7115 or Res. 479-1588.
Ettema Realty Ltd. 1802 Cook St.

NEED 3 WOMEN WITH SMALL capital to form a company that would employ 6-10 people. For information meet me Sunday, 2-5, in Centennial Square next to City Hall (the gentleman wearing a Panama hat and arm band).

FLOURISHING BEAUTY SALON, modern living quarters adjoining, situated 2 large serviced lots. Write Dave Harvey, Box 345, Masset, B.C., Queen Charlotte Island. 626-3371.

VANCOUVER ISLAND MOTEL grossing over $3,000 per unit. Requires minimum $75,000 to handle. Statements available to bona fide purchasers only. Reply to Victoria Press Box 370. Principals only.

RESTAURANT
Very popular restaurant in outer Victoria. Excellent lease includes 2-bedrm living quarters, $14,000. Call Frank Allen of Rex Hughes Agencies, 478-1729 or Res. 478-4807.

WANT TO MAKE MONEY?
This fine family business in a high traffic area on Fort St. is for sale with terms available. 388-4271, Lorraine Ziegler, 592-1768, J. H. Whittome and Co. Ltd.

240 BUSINESS OPPORTUNITIES

MARINA
Revenue from grocery store, confections, tackle, bait, souvenirs, hardware, moorage, 5 boat houses, marine ways, gas oil and deisel. Modern owners 2-bedroom suite plus one other. Mechanical repair shop. Dry land storage. Ideal business for man and wife.
GEORGE McWILLIAM, 652-2467
Island Pacific Realty 388-6231

CHANCE OF LIFETIME
GROCERY PLUS GAS
½ ACRE PARKING
Owner will give lease option on this store property to right couple. Asking $7500 cash for equipment, chattels and business. Nearly $100,000 sales last year. About $7000 stock at cost. On busy busy highway with potential (PLUS). Just inside 6 mile circle on corner. School close by. This won't last. If you are short of cash, owner will finance $5500 of the amount on fair terms. 2 bedroom living quarters over store. F. WILLS 386-7545 or 477-6623 Island Homes Ltd.

WORLD FAMOUS FISHING
626 feet on ocean and some frontage on Hwy. 19, just out of Campbell River. 6 acres approximately. 4-unit motel, 51 trailer pads plus modern 4-room home, 5 boats and motors, boathouse, track and equipment for launching boats, 100x150 for shore rights. Financial statement. Maps at listing broker. All this on good terms at only $198,000. For more information on this listing, call or write FRED BERGMAN, Mayfair Realty Ltd., 3153 Douglas St., Victoria, B.C. Phone 386-2955.

244 REVENUE PROPERTY

WHYTE AND GOWER
Tel. 592-2407 (Anytime)

OAK BAY
VILLAGE
REVENUE
Commercially zoned lot, 60x120 ft. An excellent location — revenue from 1200 sq. ft. store and large family home. This property can only appreciate in value. No management needed. Full price $49,500. Exclusive listing. Call Don Whyte, 592-2407.

FAIRFIELD
12 SUITES
A real find — easy to manage apartment building, in excellent condition. Five 1-bedroom suites, 7 bachelor suites — has proven rental schedule — has been consistently rented. Ideal for absentee owner or living-in residence. Shows a good return. Full price $75,000. Exclusive listing. Call Don Whyte, 592-2407.

OAK BAY VILLAGE
BUSINESS PREMISES
STORES AND SUITES
In the heart of Oak Bay Village. On a valuable corner. 12 rentals, six on lease, with escalator clauses. Good parking. These buildings have been carefully maintained. Good cash flow. An ideal investment at $155,000. Exclusive listing. Call Don Whyte, 592-2407.

OAK BAY PROPERTIES LTD.
2227 OAK BAY AVENUE

SEVEN SUITES
Cash in on this seven suiter, fully furnished and very clean Electric main entrance 200 amp, new wiring, fire alarm system, copper plumbing, new shake. Gross income $8,600 per year. No vacancies and maintenance is practically nil. Well situated in good, quiet area. Call me for this fabulous buy at a very moderate price of $43,700. BEN PARENT of NEWSTEAD REALTY LTD. 382-8117 or 382-5219.

JUST LISTED
$29,500
18-year-old side by side duplex in a nice residential area. Spacious LR — wide picture-windows — cab. kitchen — 2 BR or 1 BR and sep. dining room. Full high basement could have further development. Good investment for a couple who need a nice home plus revenue. Phone Pepe Browne 386-7721 (24 hrs.).
Clarke & Wallace Realty Ltd.

HOUSES GALORE
Two 2-bedroom homes, one 2-bedroom home, 1 cabin and 1 converted bus trailer. All located on 1 acre land with trout stream on property. Located within 6 miles of Victoria city centre. All units are rented. Offered for quick action at give away price of $24,300.
ALBAN BOWES 479-5693 or 386-3231. Block Bros. Realty.

MODERN 5xS DUPLEX
Today's best buy in revenue. 2 large bedrooms, 9' high basements each side. Large kitchens, raised hearth fireplaces. Stoves and fridges included. Close to city. Low taxes. Never vacant. Price below replacement. Asking $33,900. Call Jack Rodger, 385-2458 Byron Price and Associates.

5xS DUPLEX
ONE 2-BEDROOM UNIT OWNERS SIDE HAS WALL-TO-WALL IN LIVING ROOM. OTHER SIDE REDECORATED AND RENTED AT $150. SELF CONTAINED UNITS WITH BASEMENT AND DRIVE-IN GARAGES.
$31,500
386-7521 ERIC GRAHAM 656-4489
BOORMAN INVESTMENT CO. LTD.
1111 Government St.

BY OWNER, FAIRFIELD duplex up and down, main suite has 3 large bedrooms, kitchen, bathroom, living room with fireplace. Full basement with oil heat. 220 amp wiring. Upstairs suite has 1 large bedroom, bath, kitchen, living room and 2 large verandas. Property has fenced-in yard and garage. $24,000. 386-8698.

UP AND DOWN DUPLEX
CLOSE TO CITY
Stucco duplex featuring 1-2 bedroom suites, full basement, new roof, oil heat, rewired, copper pipe, fridges and stoves included. Full price $22,500.
DICK JAMES 385-2481
Swinerton, Stewart Clark Ltd.

BY OWNER
32 spacious de luxe suites in prime rental location near Beacon Hill Park. Attractive building with distinctive design. 2½ years old. Price $384,000, $100,000 down. Generous financing to approved buyer. Principals only, please. 382-2760.

REVENUE
4 spacious self contained suites. 3-1 bdrm.; 1-2 bdrm. Large lot. 100% parking. Fort — Oak Bay Ave. area. Asking $41,900.
DONNA PRETULA
388-4401, 384-2057
Shirley Philps' Homefinders Ltd.

JAMES BAY TRIPLEX
NEVER A VACANCY
3 self-contained units with separate entrances. Full basement, nice location and good terms.
ASKING ONLY $30,500
Phone R. Bayne, 385-8784
Douglas Realty Ltd.

19 SUITES
Central location. Newly constructed. Contact R. Quigg, 477-1731. O.K. Rentals.

OWNER, 4 HOUSEKEEPING rooms with hot plate and fridge. Owner's suite, 1 bedroom, living room, kitchen and bathroom. Fully furnished. $20,500. 383-6753.

LARGE 2 STOREY HOME, suitable for boarding or housekeeping. Rockland area, asking $28,500. Open to offers. Phone 388-7052, not on Sundays.

16-SUITE APARTMENT BLOCK located in excellent rental area. $26,000 cash will handle. 7% interest. Good returns. No dealers. 478-3143.

LARGE REVENUE HOUSE with 7 bedrooms, 2 sitting rooms, full height cement basement, low down payment. 388-4678.

35-40 SUITES
Will trade Approx. $100,000 equity in a small Apt. Block and a parcel of Apt. zoned land for your medium block. MR. DOBSON, 658-5674.

CANADA PERMANENT TRUST.

10 SUITE OAK BAY APARTMENT. Asking $118,500. Existing A-S of $88,000 at 8%. Suites are in excellent condition and offer large accommodation.

BILL KNOWLES 385-7761 (24 hrs).
D. F. HANLEY AGENCIES LTD.

SIDE BY SIDE DUPLEX, OAK Bay border, $17,600. 592-2265.

244 REVENUE PROPERTY

ESQUIMALT
4-2 1-1
BEDROOM SUITES
FULL SIZE BASEMENT
EACH SUITE HAS ITS OWN OIL FURNACE.
GROSS RENT $6,840
TAXES, EXPENSES, ETC. $1,000 OR LESS
CAREFREE, NO VACANCIES
$53,000
TERMS, TRADE OR CASH
LESS THAN 10 YEARS OLD
A GOOD BUILDING
MAKE YOUR OFFER
GEORGE RANDALL, 477-4280
S W INERTON, STEWART CLARK, LTD.
385-2481

BE FIRST WITH
A.
B.
C.
BERNARD CO. LTD.
655 Fort St. 384-9335

DOWNTOWN
COMMERCIAL BUILDING
Just off Douglas — Solid 3 stories brick building with excellent possibilities. First time offered.
$125,000

DUPLEX
OLDER DUPLEX IN GOOD CONDITION WITH 2 BR SUITE UP. CLOSE TO NEW CENTENNIAL POOL. EXCEPTIONAL VIEW LOT. OVER 10,000 SQ. FT. ZONED R3. GOOD LIVING ACCOMMODATION WITH REVENUE UNTIL YOU WISH TO BUILD A SMALL APARTMENT.
$23,750
(Terms)
F. SHERWOOD, 386-7521 (24 hrs.)
BOORMAN INVESTMENT CO. LTD.
1111 GOVERNMENT ST.

INCOME and HOME
"THINK OF IT"
Just off Douglas — Solid 3 storey bedroom apartment and let the second floor 3 L.H.K. rooms pay for it. Drive-in garage, new wiring, copper plumbing. Asking $15,900. Make us an offer. Located at Pembroke and Shelbourne Sts.
K. OELKER — 383-2788
BROWN BROS. AGENCIES LTD.
385-8771 (anytime)

26 FOR 2991!
Unique location, high sea views from most large sundecks. Sauna and Hospitality Room, etc. August completion. $84,000.00 to handle terms; trades or cash. New listing.

BRENT D. EWING
BAYSHORE REALTY LTD.
382-1911

TRIPLEX — $24,900
JUBILEE — $6000 DN.
HANDYMAN SPECIAL
Just across from new bank complex assures good rentals. Suites rent at $125, $125 and $115. With owner occupant, can get new financing. Just ½ block from Jubilee Hospital. This won't last!! Full basement allows installation of more sleeping areas and family room. Owner, 386-7545 or 477-6623 Island Homes Ltd.

GOV'T. BLDGS. AREA DUPLEX
PRICE REDUCED TO $22,500
EASY MAINTENANCE — EXCELLENT CONDITION — IDEAL FOR SINGLE LADY. NICE GARDEN, FRUIT TREES. QUIET LOCATION. FOR ADDITIONAL INFORMATION PLEASE CALL
THOS. E. ANDERSON
Res. 592-3358 Off. 386-2111
Montreal Trust

DE LUXE DUPLEX
$46,900
High quality, side-by-side duplex in Gordon Head. 3 bedrooms and basement each side. Living rooms with fireplace. Separate dining rooms. Basements have 2nd bathroom, roughed-in bedroom and recreation room. Owners' suite has extra finished bedroom in basement. Phone J. ETTEMA for the address. 383-7115.
Ettema Realty Ltd. 1802 Cook St.

OAK BAY BORDER
$33,500
Immaculate 16-year-old side-by-side duplex, 2 bedrooms, large living-dining-room combination, 4-pce. bathroom, full basements, drive-in-garages. Drive by 1073-1075 Oak Bay and call Mrs. Edith Britt to view, 383-4161, res. 592-2360. C. G. Heisterman and Co. Ltd.

FOOD MARKET PLUS APARTMENT BLOCK
The owner has other commitments and must sell this expanding business. Included is the building containing food market, 4 apartments, equipment, business fixtures. Inventory is at cost. Located on 100x112' lot along main thoroughfare amongst densely populated area of homes and apartments. Make your offer on asking price of $38,900. ALBAN BOWES 386-3231, 479-5693.
Block Bros. Realty

MODERN
SIDE BY SIDE DUPLEX
CEDAR HILL — WAY
Fresh on the market, sparkling white duplex located on a quiet street with Mt. Tolmie views — 2 bedrooms each side — full basements — Drive-in garages — separate auto oil furnaces and meters.
Full price $34,500
DICK JAMES 385-2481
Swinerton Stewart Clark Ltd.

ROCKLAND AREA
7-SUITE APARTMENT
Located in one of the most prime areas with an extra lot 65x165 ft. All suites are completely self-contained and each has unbelievable charm. Fireplaces in each suite, vacancy rate is nil and has to be seen to be appreciated. Good return on asking price of $79,500. For viewing please call—
384-8126 JIM WEST 592-3703
PEMBERTON, HOLMES LTD.

APARTMENTS — APARTMENTS
23 SUITES — $68,000 DOWN
11 SUITES
$106,000 FULL PRICE
APARTMENT BLOCK UP TO 90 SUITES. FOR ADDITIONAL INFORMATION PLEASE CALL
THOS. E. ANDERSON,
Res. 592-3358 Off. 386-2111
Montreal Trust

SXS DUPLEX
FAIRFIELD
Only 16-years-old, with 900 sq. ft. on both sides. Two bedrooms, living room, kitchen and bathroom. Full basement with drive-in garage on a nice street close to all conveniences. Never vacant and in excellent condition. Full price $33,900 with good terms.
WALLY MILLIGAN 384-8001

BRAND NEW APARTMENTS
Completed March 1st, 1971
19 suites, well located — close to city centre — close to new swimming pool — $78,000 REQUIRED TO HANDLE or arrange own financing JUST LISTED.
JOHN F. COLWELL
598-2325 384-8124
Pemberton Holmes Ltd.

ESQUIMALT
DUPLEX—8 YEARS OLD
Up-and-down duplex overlooking harbor. Both have 2 bedrooms, separate fireplaces, etc. Bottom now rented at $150 p.m. Reduced to $30,500.
E. WILKINSON
382-4251 Anytime
RITHET AGENCIES LTD.

REVENUE
INCOME $4,900 YEAR
Excellent well-kept revenue property. Eight light housekeeping units, fully furnished. Choice Fairfield location, close to town. Price $29,900, terms. Phone—
C. H. HOLLAND REAL ESTATE
620 VIEW. 385-0824 OR 592-0619
FORT STREET

OPEN TO OFFERS
Side by side duplex on ½ acre. Country setting, fruit trees, etc. 3959 Blenkinsop.

244 REVENUE PROPERTY

FARM WITH REVENUE
CENTRAL SAANICH
6½-acre sloping farmland with modern duplex renting for $310 per month plus new 5-bedroom home makes this a good investment. In addition there is a 20x30' greenhouse plumbed for heat. Plus a 30'x125' barn with concrete floor. With very easy terms. Vendor would consider renting with an option to purchase. Full price for this very desirable property, $75,000. For further details call:
GRAY LAITE, 592-3524 or 386-1361.
CANADA PERMANENT TRUST

BE FIRST WITH
A.
B.
C.
A. BERNARD CO. LTD.
655 Fort St. 384-9335

JAMES BAY DUPLEX
Good duplex in the heart of apartment district. 60'x120' lot, excellent holding property with income. Price
$17,500
John Todd 384-9335 or 385-7838 res.

LARGE UP AND DOWN DUplex on double lot in Oakcrest area, 1300 sq. ft. each floor plus full basement rents $180 and $200. Very worth while looking into at $32,100 with a negotiable down payment.
D. F. Hanley Agencies Ltd.
Ken or Sue Warke
382-2302 — 388-4294
385-7761

AD. F. Hale ynAg enciesLtd.
Shakespeare Street Office

TWO FAIRFIELD DUPLEXES
1—SIDE-BY-SIDE, charming 2

250 HOUSES FOR SALE

2 VICTORIA OFFICES

BLOCK BROS. REALTORS

OPEN 9-9 AND ALL DAY SATURDAY
477-1841
3636 SHELBOURNE

OPEN HOUSE
SAT. 1:30 to 4 P.M.
1727 HAULTAIN ST.
4 BEDROOMS
$19,500
REDUCED, OWNER GOING TO VANCOUVER

Charming beamed ceiling living and dining rooms set off this 2-storey character home with its leaded windows, built-in China Cabinets, and sideboard, exquisite filigree worked plate rails for your china antiques, very large kitchen, part finished rec. room in full basement, sep. garage, good financing available, call Mr. Clenginneng 477-1841 for earlier viewing, but fast.

OPEN HOUSE
184 Joseph St., Fairfield
SATURDAY 2 to 4:30

Older fine home, 3 BRs, double plumbing, 2 fireplaces, close to park and beach. Easy financing. Reduced to sell, $18,300.
477-1841 KAY GOODER 479-2109

OPEN HOUSE
Sat. from 1:30 to 4:30 p.m.
746 SELKIRK AVE.
WATERFRONT PROPERTY

Spotless, 3 bedrooms, full basement home. Large lot, neat, beautiful garden with fruit trees, berries and grapes. Come and see inside and waterfront. ROGER SIMON, 592-9759.

OPEN HOUSE
SATURDAY, JULY 17
3826 DIAMOND
1:30-4:00 P.M.

Located on a quiet street with lots of flowering shrubs and trees on a good-size lot. This 3-bedroom home has excellent financing and a low price of $24,600. Come and see this house with me on Saturday for previous viewing, call Judy Unicume at 477-6024 or 477-1841.

OPEN HOUSE
SAT. 2-4 P.M.
10460 RESTHAVEN DR.

This is a must see for large families or in-laws. Offering 3 bedrooms on main floor, master ensuite, 2 bedrooms and full bath on fully completed lower level. No draperies, carpets or appliances to buy, all are included in the asking price of $38,950. For more information call Fred Harrop, 656-4738 or 477-1841.

OPEN HOUSE—OPEN HOUSE
SATURDAY 1:30-4:00
439 KIPLING ST.

Here's a hot one, 3 bdrms. in Fairfield — beamed ceilings, basement, close to schools and bus, fenced back yard. For previewing call Marge Napper, 477-1841 or 592-9554.

OPEN HOUSE
Fri. and Sat. 1:30-4:30
1724 KINGSBERRY CRES.

Just off Richmond near Mt. Tolmie. Spacious well planned home, LR with fireplace, picture window, drapes and rug incl., 3 bdrms., 2 baths, full bsmt. with in-law suite, lovely secluded back yard. Bright kitchen with good eating area, also sep. dining rm. Close to UVic and shopping. Asking $35,900. Louise Wittermuth, 477-1841 — 477-6307 res.

"OPEN HOUSE THIS SATURDAY"

An experience in beauty. Come and visit this spacious 2-yr.-old 3-BR home, with large living room adjoined to a modern kitchen. Plenty of cupboard space along with beautiful 4-piece bath. Also a fully developed ½ basement. No corners have been cut in the building of this home only the finest quality has been used. Drop in this Saturday, 1:30-4:00 p.m. at 1940 Carrick Street.
Gordon Argyle
477-1841 — 382-7918 — 385-4769

OPEN HOUSE
SATURDAY 1:30-4 P.M.
1654 McKENZIE

Your opportunity to see this 4-yr.-old 3-BR home — place your furniture — and make an offer. Full developed basement too! Ideal for UVic family. $26,900 — for preview call
FLO PELLING—477-1841, 592-3271

OPEN HOUSE
548 MARGARET ST.
SAT. 1:30-4 P.M.

You are invited to view this attractive 2-bdrm. home plus extra room in full cement basement. Large lot with many fruit trees. Close to all amenities. Priced for quick sale at $19,900. In attendance ANNA KNOWLES, 477-1841 or 477-1250.

OPEN SAT. 2-5
3047 GLEN LAKE

Park-like, extra large lot with seclusion 3 bedrooms, rec. rm. in full basement. Fully plastered home, oodles of storage. Close to all schools. Asking $22,900 — MRS. A. EDGINGTON. 477-4531, 477-1841.

OPEN HOUSE
1:30-4:30 SAT., JULY 17
2845 RITA RD.
LANGFORD

Don't miss seeing this cozy 3-bdrm home. Very workable kitchen with built-in nook. W-W in LR hall and master bdrm. Beautiful backyard with rock gardens, fish pond, patio, built-in barbecue and greenhouse. Terrific value at $15,700.
ELAINE LEE, 477-1841, 642-5754.

OPEN HOUSE
333 SABINA PLACE
SAT. 2-4 P.M.

This two-year-old quality home must be sold! Here is 4 bdrm. accommodation, 2 F.P., very clean. You can have immediate possession and the vendor will consider almost any reasonable offer on asking price of $29,600.
R. G. ESTLIN, 477-1841 or 388-6117.

OPEN HOUSE
1565 ARROW RD.
SAT. 1:30-4:30

Luxurious 6-bdrm (or 3-bdrm. and 4-room suite) in lovely Cedar Hill area. All spacious rooms, built-in kitchen, rec. room, 2 FPs, 3 baths, sauna, gorgeous garden with sprinkler system. Extra features too numerous to mention so come see this beautiful home yourself.
MRS. MURPHY, 477-1841 or 592-0731.

ARBUTUS ROAD
$39,900

Lovely University area home consisting of 3 bedrooms, study, 2 full bathrooms, private patio, entertainment sized living and dining rooms, and very large secluded property. Vacant. I can show you through anytime. JO-ANN HOPPE, 477-1841.

SEA VIEW PROPERTY DE LUXE

New Residence of 7 rooms, spacious living in one of the most beautiful OCEAN VIEW home sites in Gordon Head, almost 2000 sq. ft. there are 3 bedrooms and room for more, extra large family and living rooms with F to C fireplaces, large bright kitchen, 2½ bathrooms, plenty of room for development of games room and hobby workshop and utility room. Leisurely viewing anytime, Mr. Clendinneng, 477-1841. Res. 477-5462. Reduced to $54,900. Owner will consider offers. TRADE YOUR PRESENT HOME IN ON THIS WITH ME.

250 HOUSES FOR SALE

2 VICTORIA OFFICES

BLOCK BROS. REALTORS

OPEN 9-9 AND ALL DAY SATURDAY
477-1841
3636 SHELBOURNE

SORRY ABOUT THAT

I'd like to have an open house on this one and meet all you nice people, but it is too fine a home for just sight-seeing. By appointment only says my vendor and he's right. 3 bdrms. plus, family room, unusual sundeck patio, automatic double garage doors, sunken living room, etc., etc. Call JAMIE MacGREGOR, 477-8165, for full details on this beauty. Price is $52,500.

MARIGOLD

Comfortable 2-bdrm. home. L.R. with F.P., kitchen has eating area, sep. garage, nicely treed property. You get this plus an extra lot to build on for only $18,000. ANNE-MARIE BOLENDER, 477-8633 or 477-1841.

FAMILY HOME

Large older home. Interior renovated. 5 bdrms., LR, large kitchen with eating area. Full bsmt. Heating and elect. systems renewed 3 years ago. 50x110 lot. Near Simpsons-Sears. $14,900.
JERRY HUBERT, 384-2740.

ATTENTION! SERVICE PERSONNEL!

Here is the home ideally located for you in the desirable Parklands area of Esquimalt. An ideal family home with 4 bedrooms, rec. room, large yard with secluded patio, a perfect spot for growing children, lots of trees. This home MUST BE SOLD, IMMEDIATE POSSESSION. Reduced in price to $26,900, large mortgage available, call BETTY SILVER at 477-1841.

QUIET STREET

Immaculate bungalow with 2 bedrooms on main floor plus one in BASEMENT and panelled rec room. Beautiful landscaped grounds (rose garden, fish pond and fountain). For viewing call HELEN HICKS, 592-0897 or 477-1841.

MMMMMMMMMMMMMMMMMMMM
M M
M JACK MEARS M
M OAK BAY REALTY LTD. M
M 2194 Oak Bay Ave. M
M M
MMMMMMMMMMMMMMMMMMMM

FAIRFIELD
$22,500

Large, bright well-maintained family home featuring beautiful living room with beamed ceilings and fireplace, dining room, kitchen, pantry and den downstairs. Three large bedrooms and bath up. Full high concrete basement with recreation room and fireplace. Oil-fired hot-water heating system. Close to shops, transportation and schools. Full price $22,500. Call E. FAIRMAN, 598-3321.
We trade homes.

OAKLANDS
STARTER OR RETIREMENT
$15,200

Cosy renovated 2-bedroom cottage on quiet street close to Simpsons-Sears shopping area. Wall-to-wall carpeting in living room and bedrooms. 3-pce. bathroom with stand new fixtures. Electric heating throughout. Price $15,200. Call E. FAIRMAN, 598-3321.
We like to trade.

$22,500
OAK BAY
ROOMY FAMILY HOME

Get the family well located in Oak Bay school district for the new term. 3 bedrooms plus additional sleeping area. Older home gives spacious living room, large separate dining room and large kitchen. Copper piping and rewired. Full basement. For further information and to view this EXCLUSIVE LISTING, CALL C. E. BROCK, 598-3321.
Your home may be traded.

$23,500
MOUNT VIEW AREA

Try your terms on this attractive low-set 3-BEDROOM bungalow on a high lot with nice view, lovely shrubs give partial seclusion. Close to transportation, "shopping and schools. IMMEDIATE POSSESSION. Redecorated. For further information and appointment to view, please call C. E. BROCK 598-3321.
Exchanges arranged

$31,900
FINNERTY COVE
POST AND BEAM

Immaculate 3-bedroom split-level in prime residential area. Good modern kitchen, L-shaped living room-dining room with H.W. floors and sliding glass doors to deck which offers seclusion in well-designed back garden. Greenhouse and lily pond. Rumpus room on lower level together with workshop and laundry room. For further information and to view, contact C. E. BROCK, 598-3321.
We trade homes.

NEW LISTING
OAK BAY
2 BEDROOMS
RETIREMENT SPECIAL

Sitting room, fireplace, separate dining room, 2 large bedrooms, walk-in closet. Large kitchen with nook and new 30" range. New oil furnace, water heating and electric service. All on 50x145 lot with 5 bearing fruit trees. Asking $22,000. To view call DIBDIN RIVIERE, 598-3321.
We like to trade.

CORDOVA BAY
WITH VIEW and
IMMEDIATE POSSESSION

Drive out and inspect these two houses with view of Haro Strait and Mt. Baker. 916 CLAREMONT AVE. Sitting room, fireplace, 3 bedrooms, large kitchen with nook, 2 rooms and extra kitchen in basement. Drive-in garage, sundeck over. 16 years old. $32,500.
5174 BECKTON RD. Sitting room, fieldstone fireplace, dining area, vestibule, hall, den, 3 bedrooms, ensuite. Kitchen with nook. Wall-to-wall throughout. Roughed-in rec. room, 33x17 with fireplace. Sundeck over carport. Balcony. NEW. $38,900.
ALSO—
815 VIOLET. Sitting room, dining room, fireplace, 2 bedrooms, 4-pce. bath. Semi-basement. Stucco studio. A workshop at rear with heating and 100 amp. service. On nearly ½ acre with view over Interburban Rd. Walk round property and inspect. OLDER. $24,000. For offers and appointments to view, call DIBDIN RIVIERE or STEWART WALTON, 598-3321.
Your home may be traded.

OAK BAY
THREE BEDROOMS
$27,500

Good clean accommodation in demand area. LIVING ROOM with fireplace, SEPARATE DINING ROOM, THREE BEDROOMS, FOUR-PIECE VANITY BATHROOM, FULL BASEMENT PLUS EXTRA room down. The driveway has been paved, there is a drive-in garage PLUS SECOND CAR OR BOAT STORAGE in rear. Seeing is believing. Please phone for appointments to view. Dial 598-3321 and ask for B. E. JEFFERY.

LAKEFRONT MEDALLION HOME

Overlooking the world famous "ROYAL COLWOOD GOLF COURSE."
This colonial beauty offers you comfort and prestige in family living with 3 bedrooms — 4 bathrooms — living room — den — rumpus room — laundry room — balcony and patio — 2-car attached garage and many extra features not found in the ordinary home. Almost ready for you to move in at the price of $66,500. For appointment to view, call 478-2312.

SOLID SPACIOUS QUALITY built residence by owner on Grandview. Phone 477-5512 between 7-9 p.m.

250 HOUSES FOR SALE

S S C

SWINERTON, STEWART CLARK LTD.
1318 Blanshard Street

385-2481

ATTENTION YOUNG EXECUTIVES!

Cleverly designed, 1300 sq. ft. split-level residence designed for the man on the way up. Comprises entry foyer, LR with raised hearth FP and glass wall overlooking private patio, work-saver kitchen with breakfast bar and adjoining family room. Upper level, just 4 steps up, leads to 3 bedrooms (or 2 BRs and Den) and 4-pce. Vanity bath. The lower level consists of utility room, roughed-in Rec. room. Mortgage of 6¼% may be assumed and as owner is transferred, he will carry a good second mortgage, if required.
FULL PRICE $28,400
ED JUPP
385-2481 Res. 592-1019

TRIM, NEAT CUTE and COSY COTTAGE

Bright and cheery 800 sq. ft. cottage situated on a 53x120 ft. fenced garden lot with many fruit trees. Ideal for retirement or the small family. Comprises 17.6x15 LR with fireplace, 2 large bedrooms, 3-pce bath, electric cabinet kitchen with dining area, half basement, OOM heat. This home is a little "DANDY" and is priced to sell quickly at just
$17,950
ED JUPP
385-2481 Res. 592-1019

IMMACULATE 3 BEDROOMS FOR RETIREMENT OR STARTERS

Clean and neat no-step stucco home with through hall, living room, 3 bedrooms, electric kitchen with eating area, 3-pce. bath, new OOM heat. Situated on OAK BAY BORDER on a 53x116 ft. lot with fruit trees and separate garage. TRY YOUR DOWN PAYMENT.
PRICE $15,950
ED JUPP
385-2481 Res. 592-1019

COUNTRY-FRESH AIR LAMBRICK PARK 3 BEDROOMS
$16,900

Older type 1157 sq. ft. bungalow situated close to schools and Lambrick Park. Comprises cosy LR, large dining-family room, cabinet electric kitchen, 3-pce. bath, 3 large bedrooms, full low basement, OOM heat, 100-amp wiring. An ideal home for the HANDYMAN. Drive by 4221 Torquay Drive, then call for appointment to view.
ED JUPP
385-2481 Res. 592-1019

BEACONHILL WAY VINTAGE HOME IMMACULATE
$18,900

Fresh on the market and just 1½ blocks from Beacon Hill Park. Cosy living room . . . Large separate dining room . . . 3-4 bedrooms. Large modern electric kitchen with handy laundry off . . . Full basement . . . Auto Oil Heat . . . New wiring . . . Copper Plumbing.
DICK JAMES 385-2481

ESQUIMALT MAGNIFICENT SEAVIEWS
OLD WORLD CHARMER JUST 50' FROM THE SEA

Lovely older residence over 1400 sq. ft. overlooking the OCEAN featuring . . . SEA VIEW 18x14 living room with fireplace, sunporch and secluded SEAVIEW PATIO OFF . . . SEAVIEW FAMILY size dining room . . . modern 2 pce. POWDER ROOM . . . MODERN Bright mahogany kitchen with dishwasher and roomy breakfast area . . . The upper floor comprises 3 nice bedrooms (2 SEAVIEW) 3-pce. bathroom . . . "Double Decker" basement with utility room, oodles of storage space, auto oil heat, etc. . . . Act quickly on this terrific family residence and become an "ARM-CHAIR ADMIRAL"
Full Price $33,900
DICK JAMES 385-2481

DRIVE BY
1675 YALE STREET
OAK BAY

1-yr.-old 3-BR, Cathedral entrance, LR with fireplace, sundeck off DR, Family room with patio, much more house than meets the eye. Asking $34,500 with excellent terms.
BERT NEEDS — 385-2481

SOUTH OAK BAY CHARACTER HOME
HOT WATER OIL HEAT
FULL HIGH BASEMENT WITH EXTRA ROOM and PLUMBING
NEW WIRING — COPPER PIPING
SEPARATE GARAGE

Large family home, adaptable for some revenue or in-law accommodation. Pleasant entrance and through hall, cosy den with FP, charming LR with FP, Bay window and beamed ceiling. Guest Dining Rm, with FP and beamed ceiling. Electric kitchen with dishwasher and eating area. VERY LARGE BEDRM. (could be two), full coloured bathrm. Upstairs: 2 double and 1 single bedrm., sewing area and full bathrm. INSPECTION OF THIS EXCLUSIVE LISTING IS A MUST. For further particulars and appointment to view please phone Miss Courtnall, 385-2481 or 598-3964.

4 BEDROOMS
NO CASH?

Attractive, compact 4-bedroom, semi-bungalow on a nice fenced lot in the Jubilee area. Ideal for the large or small family. EZ monthly payments. Why rent? Only $18,500.
DIRK OKKER
385-2481 ANYTIME

GORDON HEAD OPEN HOUSE
Saturday — Sunday
From 12 noon-6 p.m.
1705 Jefferson Avenue

$33,900. Recent subdivision, cul-de-sac, 3 bedrooms, 1½ baths, plus 2 finished rooms in basement, larger sized lot with fruit trees. Walking distance to Gordon Head Recreation Centre, shopping and schools. Private sale. 477-5354 anytime.

NEW COLWOOD HOMES

Something special and all different. With or without a basement, 3-bedroom homes, w-w carpet ready to move in, set in the trees on a quiet street. $21,500 to $24,900. Easy financing.
MRS. McKEAGE 479-5868
ISLAND PACIFIC REALTY, 388-6231

BY OWNER
5½ ACRE MINI RANCH
4640 CORDOVA BAY ROAD

Beautiful seaview 3-bedroom, ranch-style home with much mahogany panelling. Wonderful seclusion yet close to everything. Sliding glass doors to large covered patio. Triple carport. Modern barn and corral. Must DRIVE IN to be appreciated $65,000. Phone 658-8183.

LITTLE HOUSE IN LANGFORD
(one bedroom), on lovely lot, dead-end street, $450 down, $115 month, $9,950 full price. Direct from owner. 385-6034.

$18,500
Bright 2-bedroom full-basement home on quiet street, with fireplace, oil heat, sundeck and fenced yard. 388-6368.

250 HOUSES FOR SALE

ISLAND PACIFIC REALTY LTD. 388-6231
3200 QUADRA ST.

Charming white siding family home. 3 bedrooms on the main floor. Charming living room with a panoramic view of the mountains and Sooke Hills family size dining room with the same views, also den. Kitchen has been remodelled. Then on the lower floor there is a large rumpus room with stone fireplace, one more bedroom plus shower and toilet, and a work area. Large lot on a very quiet street, close to schools, perfect for children. Priced at $38,500. To view call:
MAE IVINGS
388-6231

OAK BAY, WILLOWS

All rooms are large size, 1200 sq. ft. and only two bedrooms on main floor, leaving lots of space for LR, DR, kitchen, bathroom and utility, extra bedroom and lovely recreation room in full basement, drive-in garage. This home is immaculate throughout and is a really good buy at the asking price of $30,900 with excellent terms. New exclusive listing with
BEN GREIG
388-6231 or 477-8241

Drive by 2763 Vantilburg Crescent then call me on this charming home which has three bedrooms. Large size rumpus room plus room for more development in the basement. Light and airy living room plus dining room. Convenient kitchen with eating area. The grounds are attractively landscaped and neat as a pin. Priced at $29,900.
MAE IVINGS
388-6231

QUIET SERENE

Country city side, 4 bedroom home situated near all schools and shopping in park like setting, 2 baths, 2 fireplaces, cosy rumpus room. Asking $22,900 with ¼ acre. Asking $26,900 with ½ acre, with good terms.
LARRY QUAGLIOTTI
388-6231 or 479-6609

BRAND NEW
3 BDRMS., $24,250

Lovely family home, large living room with feature fireplace. En suite plumbing and all the extras. 1250 sq. ft. on main floor plus full basement and carport — sundeck. Some lakeview. Today's best buy, see it with
FREDDY STARKE
388-6231 or 384-9633

EASY TERMS

See this spacious family home in the popular Oaklands area. 3 12x10 bedrooms on the main floor, one finished down. Den and living room, both with fireplace, sep. dining room, large kitchen and bath. ALL SERVICES RENEWED. Neat Garden, only $23,500.
MRS. PETERSEN
388-6231

FIVE BEDROOMS CONVENIENT LOCATION

This is a good family home in good order. It features a generous living room, a large adjoining dining room, a kitchen with eating area and a full basement. Asking only $18,950 with convenient terms. Try your own offer. Call 388-6231 anytime.
PETER BARDON
ANNE DUGGAN

WELL RENOVATED CHARMER ONLY $15,800

For this very pleasant two bedroom home. Cosy living rm. fully refinished kitchen. Good working basement. OOM heat, new wiring, and copper pipes. Call 388-6231 anytime.
ANNE DUGGAN
PETER BARDON

RETIREMENT HOME IN SIDNEY

Asking only $14,950 for this 2-bedroom, no-basement home with a garage. Large living room. This home even has a peek at the sea
GRAE LANGSTON
386-8596

1-BDRM. CHARMER
½ AN ACRE

Possible VLA property just off Quilt Stream Road. Quality construction throughout. Oil hot water heat, 100-amp wiring, 4-pce. bathroom. Separate garage and shed. Excellent terms only $14,900.
FREDDY STARKE
388-6231 or 384-9622

ESQUIMALT, RED HOT 3-BEDROOM, $14,900

Lovely large family home with living and dining room, kitchen with pantry, 3 large bedrooms, large lot facing two streets, stucco exterior professionally decorated throughout. Try your down payment. Immediate possession.
FREDDY STARKE
388-6231 or 384-9633

LARGE CITY HOME

Older home on lge Duplex zoned lot has three bedrooms, lge L.R. separate D.R., 4 pce. bath. Cab. elec. kitchen. $13,500
MRS. McKEAGE
479-5868 or 388-6231

GORGE AREA
4 BEDROOMS

Large living-dining room, large modern kitchen, 4-pce. bathroom. Full high basement, new OOM, new wiring — large lot, excellent shape throughout. Low down payment if you qualify.
FREDDY STARKE
388-6231 or 384-9633

2-BEDROOM BUNGALOW

Redecorated living room — kitchen with eating area, 4-pce. bath, easy to care for lot. Low price, low down payment.
FREDDY STARKE
388-6231 or 384-9633

NEAR JUBILEE.

Clean, comfortable home on dead-end street. Three bedrooms on main, one in basement, could be more. Living room with F.P. Bright kitchen. All service updated, a very well kept property. Call 388-6231.
PETER BARDON
ANNE DUGGAN

V.L.A., CLOSE IN

4 bedrooms ½ acre, recreation room, sundeck, good soil, nice property. Asking $26,500.
IRENE DALZIEL
388-6231 or 384-8692

JUBILEE

5 bedrooms or 3 small suites asking $16,900. OOM heat. Full basement.
IRENE DALZIEL
388-6231 or 384-8692

2 1¼ ACRES

2 bedrooms, mainly level lot. No basement, suitable for a few animals. $16,900. Try your down payment.
IRENE DALZIEL
388-6231 or 384-8692

MILL BAY

$10,500 with terms and in real good condition 1,000 sq. ft. on good sized lot. Try any down payment with
IRENE DALZIEL
388-6231 or 384-8692

VIC WEST

3 bedrooms, fully modernized $13,500. Low Down Payment.
IRENE DALZIEL
388-6231 or 384-8692

JAMES BAY

Two bedrooms, $11,900. Low Down Payment, large living room, 30x130 lot, no financing to arrange.
IRENE DALZIEL
388-6231 or 384-8692

Irene Dalziel can still handle more listings. Call her at 388-6231 or 384-8692.

TUFFREY and MILLS LIMITED
Real Estate and Insurance
1119 Blanshard St.
386-7737

2 HOUSES, RENTED, BEST cash offers. 478-3634.

250 HOUSES FOR SALE

WWW WWW
WWW WWW
WWW WW WWW
WWW WW WWW
WWW WWW
WHITTOME'S

w w w w w w w w w w w

"DOWNTOWN BRANCH"
706 FORT ST. 388-4271

w w w w w w w w w w w

OPEN HOUSE
2550 MUSGRAVE ST.
Saturday 1:30 to 5 p.m.

An immaculate bungalow located in the popular Estevan-Willows area of Oak Bay. Bright broadloomed living room with open fireplace, separate dining room. Very nice kitchen with ribbon grain mahogany cabinets, entrance to large sundeck facing fenced back garden. 2 bedrms on main floor, plus 2 extra rooms and 1-piece bathroom in full basement. Large lot with assorted fruit trees. Space for boat or trailer. On bus line, steps to Estevan Shopping Centre, 2 blocks to beach and close to elementary and Oak Bay Jr. and Sr. High schools. Whether for retirement, or for the small family, this fine home represents excellent value for $24,500, with low net taxes of only $327.
GERRIE HUTTON
388-4271 or 386-3927 (Res)

OPEN HOUSE
Saturday 1:30 to 4:30
2035 Cedar Hill X Rd.

One of the best, if not the best buy in a new home in Oak Bay near UVIC. Split level design with 3 BR's and den (or 4th BR), 3 bathrms, family room off kitchen, built-in range, dishwasher, garburator. You can select your own colors for carpeting or have oak floors. Reduced Price $49,900. Wilfred Davis, 388-4271.

OPEN TO VIEW
2838 ADELAIDE
SAT. 1:30-4 P.M.

Too hot? Cool off in your own 31 ft. pool, or sit in the shade of the trees. Attractive 3-bedrm, stucco, basement home. Living room, F.P., in-line dining, family kitchen, unbelievably priced at only $25,700.
Ruth Lukaitis, 388-4271, 477-5306.

OPEN HOUSE
3960 OAKWINDS ST.
SATURDAY 1:30-4:30
NEW 1300 SQ. FT.

Move into this spacious new home plaster construction 3 bdrms. Large living room with floor-to-ceiling fireplace. Of course it has a full high basement with roughed-in plumbing. The master bedroom has 3-pce. en suite. Double garage and shake roof. $38,500. View call 388-4271 LORRAINE ZIEGLER, 592-1768.

OPEN HOUSE
$32,900 (Incl. extra lot)

Cheerful, spacious character home, 3 lge. bedrooms, 2 lge. bathrooms, 1890 Sq. ft. all on one floor gives room for children or no-step retirement. Large treed lot. For something unusual and inviting view 998 West Burnside on Saturday from 1:30 to 4:30 or call: Eleanor Sanderson, 388-4271, 384-9610.

"ONE OF A KIND" LUXURY SEAFRONT

Long, low eye-appealing Rancher with heavy shake roof, old brick and timber trim — custom designed to accommodate a large family. Look what this beautiful home has to offer you. 3 Bedrms on the main floor (master and guest rooms with ensuite baths) — 5 bathrooms — beautiful sunken living room with floor-to-ceiling fireplace — elegant dining room with feature cabinet wall of rich walnut —a housewife's dream of a kitchen with colonial decor, completely equipped with all modern appliances, delightful separate dining area with bay window — adjacent family room with old brick fireplace, siding doors to private sundeck facing the sea. Fully developed lower level with large beamed ceiling rec. room with open fireplace, plus space for a full size billiard table —2 twin-size bedrms — 3-pce bath — workshop — drive-in garage with "electronic eye." Special features: valanced lighting — broadloom throuout — intercom — insulated interior walls giving excellent soundproofing — oil hot water heating — large outdoor swimming pool. Nestled well back from the road on a beautifully landscaped 1.77 acre lot, complete with underground sprinkler system. $112,500 complete, or $95,000 for the home on 1.31 acres.
GERRIE HUTTON
388-4271 or 386-3927 (Res.)

UPPER GLANFORD — NICE VIEW

A cosy two-bedroom home with a nice wide lot. Separate garage, nicely landscaped. Ample parking for boats, campers, etc. Full concrete basement. Owner must sell. Close to Royal Oak Shopping Centre. Asking $19,900.
TED RADWAY
388-4271 or 477-6176

LAKEHILL
BRAND NEW — $29,500

Just over 1260 sq. ft. of excellent accommodation. 3 large bedrooms, master bedrm has ensuite, large kitchen with good eating area, separate dining room and L.R. has a floor-to-ceiling F.P. The basement has R-I 3rd bathroom and fireplace. There is an excellent mtge available of $25,000 at 8¼% at $204.94 P.I. — 5-year term, a mort. over 25 years. Call for complete details.
388-4271 RICK KINNIS 479-1836

LAKE HILL
$23,900

Excellent 2-bedroom home with full basement. This lovely home has a large living room with fireplace and separate dining room in W-W carpet. The kitchen has a good eating area and both bedrooms are large. The basement has a large rec. room, workshop and room for 3rd bedroom. And the lot — Yes, it has fruit trees and is very deep. Owner will carry mtge. Call:
388-4271 RICK KINNIS 479-1836

MARSHALL'S BEST Waterfront Beauty
Seclusion, 7-plus rooms
Four Bedrooms, Two Baths

L.R. 30x15. WALL-TO-WALL CARPET
F.C. Base. Oil heat. Large utility. 2-Car-port. large lot plus nice garden. Full price $42,000. Easy financing to qualified buyer.

Country Living.

Close to city with seclusion, this modern post and beam has the appeal for both husband and wife. Has two bedrooms, large L.R., 4-pce. bath. Must be sold. Offers invited on price of $23,950. Terms available.

Warehouse

Zoned light industrial. In city, close to Mayfair. Asking $25,000. Easy terms available.

4 Acres—6 Houses
2 Trailer Pads, 1 Trailer

Gross approx. $680 per month. Nice treed property only 10 miles from downtown.

CITY ACREAGE

1.32 Acres of beauty — this property can be subdivided but who would want to? Complete seclusion, tall trees, beautiful flowers, surround this young home of 3 bedrms, living room with fireplace, lots of cupboards in the kitchen and a good basement. To view call: LORRAINE ZIEGLER, 388-4271 or 592-1768.

J. H. Whittome & Co. Ltd.

250 HOUSES FOR SALE

WWW WWW
WWW WWW
WWW WW WWW
WWW WW WWW
WWW WWW
WHITTOME'S

w w w w w w w w w w w

"DOWNTOWN BRANCH"
706 FORT ST. 388-4271

w w w w w w w w w w w

FOR FURTHER DETAILS REGARDING ANY OF THESE PROPERTIES, OR IF YOU ARE THINKING OF SELLING YOUR HOME, PLEASE CALL:
G. MARSHALL
388-4271 Res. 383-2173

THE MOST FABULOUS VIEW IN TOWN
WATCH THE SHIPS

LOOK OVER YOUR NEIGHBORS 360 degrees of views. You have to see this 4-bedroom home from the inside, it has everything. Gorgeous large living room with wall-to-wall carpet and floor-to-ceiling cut stone fireplace. Sep. dining room — office with built-in bookshelves. You can see mountains and ships from every room in the house.
LORRAINE ZIEGLER
388-4271 592-1768

J. H. Whittome & Co. Ltd.

X X X X X X X X X X X
X BOULTBEE X
X SWEET X
X Realty X
X Ltd. X
X X
X

Yorkshire Trust Affiliate
737 Fort 388-5561

CASTLEHOLM MANOR
1122 HILDA STREET
OPEN HOUSE
1:30 to 4:30 Frj., Sat, Sun.

Unavoidable circumstances for a disappointed buyer makes available a choice 2-bedroom suite in this conservative well-built condominium block — on a quiet street — with stately trees — close to bus and Beacon Hill Park. On the third floor, large wrap around balcony — corner suite — top line appliances and finish — spacious room — good financing — Trades on your home welcome.
BILL FELTON
382-8521 388-5561

OPEN HOUSE
CENTRAL PARK
SAT., 1:30 to 4:30 P.M.
2525 GRAHAM STREET

Within easy walking distance to downtown and on a quiet street of well maintained homes. You can move right into this immaculate 2-bedroom bungalow which has a cosy dining room, large bright kitchen, full high basement with extra bedroom and room for more development. Asking price $22,900. Open to offers. For prior viewing call
WALLY MICHAELS
388-5561 24 hr. service

SOUTH OF THE RACQUET CLUB

Easy walking distance to the University. Close to all school levels, on a quiet no-through street and in an excellent neighborhood. This family home offers 4 bedrooms, 2 full bathrooms, rec. room with bar and 7¾% built-in mortgage. Asking price $32,900. To view please call
WALLY MICHAELS
388-5561 24 hr. service

THREE NEW HOMES BY HUCKER IN COLWOOD

Nearing completion, these three homes will have large living room with fireplace, wall-to-wall shag throughout, 1½ bath, full basement. Close to schools and on large treed lots on a no thru street. $25,900. Financing to be arranged. Located on AVRIL ROAD. Directions: out Sooke Road and turn right on Jacklin, then left on Jenkins and left again on Glen Lake. One block to Avril. Home No. 950, 974, 984.
Call CAM MacLEAN
388-5561

THE ULTIMATE IN LUXURY AND CONVENIENCE

4 BEDROOMS — 3 BATHS
Well below replacement cost at $34,500. Walk to U-Vic. Costly wall-to-wall over No. 1 Oak floors, all windows screened. Delightful living room, fireplace, large dining room, over 1800 sq. ft. of professional elegancy, secluded glassed in sundeck, patio, finished rumpus room, beautiful well kept garden. Only 4 years old. The decor, construction and good taste of this first quality home is beyond compare. Very little maintenance for many years to come. A must see.
BILL FELTON
388-5561 479-1936

JUBILEE — HAULTAIN

Close to Simpsons-Sears, schools and transportation. Two bedrooms, spacious living room with fireplace, dining room and large cabinet kitchen with eating area. Full basement with great development potential. Drive-in garage. Level 50x110 lot. All this for $18,500. CAM MacLEAN 388-5561 anytime.

OPEN HOUSE
SAT.-SUN., 1:30-5:00
4053 HODGSON PLACE
LAKE HILL

Two-year-old, three-bedroom, full basement home. Extras include professionally finished rumpus room and den, 1½ baths and built-in range. Ideally situated for all levels of school. Only $26,600 and existing mortgage of $17,600 at 9¼% can be assumed. Phone 479-6917 for prior viewing.

250 HOUSES FOR SALE

P.
R.
B.

P. R. BROWN & SONS LTD.
The PEOPLE to SEE are P.R.B.
762 Fort St. 385-3435 (24 hrs.)

OPEN HOUSE
NEW EXCLUSIVE LISTING
1397 ST. DAVID ST.
OAK BAY
1:30-4:00, P.M. SAT.
(subject to pre-sale)

A lovely family home of exceptional quality. Large gracious rooms . . . 5 bedrooms . . . separate, big dining room . . . den with fireplace . . . a sun room like a living room . . . maple floors and a gorgeous thick shake roof . . . a mature home in contemporary condition in "the right spot" and there's so much more!
Please come and see for yourself.
$49,500
MRS. BAXTER 385-3435 anytime

—P.R.B.—

OPEN HOUSE
1825 HILLCREST AVE.
(OFF TYNDALL)
SAT. JULY 17, 1 TO 4 P.M.

Very attractive tri-level residence in desirable location. 3 bdrms. Large rec. room and secluded sundeck 20x20 ft. ideal for family. Near schools. Price $36,800.
MRS. HARTT IN ATTENDANCE
385-3435 ANYTIME

—P.R.B.—

OPEN HOUSE
809 LAWNDALE
SAT. 1:30 to 4:30

2 or 3 BR older home with full bsmt close to all amenities. Stucco exterior, 100 amp service, copper pipe, wired and plumbed for washer and dryer. Easy care grounds with lane access. Asking $20,900. To pre-view, call JACK TURNER 385-3435.

—P.R.B.—

FANTASTIC!!
20 MINUTES FROM CITY CENTRE
You Must See Inside—

—2300 sq. ft. of completely carpeted living area.
—4-5 bdrms., master bedroom en suite.
—2½ de luxe bathrooms.
—U-shaped kitchen with built-in range.
—Recreation room with concierge's lounge and bar.
—Delightful living room with lovely granite fireplace.
—Large sundeck and huge patio.
—Superb maintenance and expensive decor throughout.
—6¼% Mtg., approx. $14,000 payable at $131 per month including taxes.

Ideal for a growing family or the lower level would make an outstanding suite.
$34,900
L. C. KNIGHT
385-3435

—P.R.B.—

COLWOOD RANCH STYLE
THREE-QUARTER ACRE

Very attractive ranch style three-bedroom home on three quarters of an acre landscaped in lawns and shrubs and beautiful trees. Large living room with attractive fireplace, guest size dining room, big electric kitchen with breakfast area. All bedrooms are large. Wall-to-wall carpeting throughout. Drive-in garage, basement with large storage area and workshop. Quiet but close to shops and facilities. Full price is $29,900 and a real bargain at the price.
GEORGE S. LEE
Off. 385-3435 Home 478-1903

—P.R.B.—

COLWOOD — METCHOSIN
SEAVIEW

Very comfortable 3-bdrm. home in nice district. Heavy duty wiring and automatic oil heating. Spacious sundeck for outdoor living. Lovely views of Esquimalt Harbor and the Lagoon. Close to beach. Price $22,900.
CALL MRS. HARTT, 385-3435 ANYTIME

—P.R.B.—

ONLY $21,900
1712 PEMBROKE ST.

Drive by this immaculate stucco home. Situated only a block from the Royal Jubilee Hospital and shopping centre with buses every few minutes. Charming living room with fireplace, through halls, two big bedrooms, big electric kitchen with eating area, All hardwood floors throughout. Full high basement with drive-in garage, new package oil furnace and lifetime hot water heater. The garden is secluded in lawns and fruit trees. An exceptional buy at this price. Cash or we can finance as you wish.
GEORGE S. LEE
Off. 385-3435 Home 478-1903

—P.R.B.—

ONLY $18,900
VIEW ROYAL

No-step stucco home on quiet cul-de-sac with fenced garden in lawn and shrubs. Two bedrooms, vanity bathroom, attractive living room, electric kitchen with eating area, utility room, carport and toolshed. House is fully insulated and electrically heated. The financing is most exceptional at only 8% interest. Good credit is necessary to assume agreement of sale of $14,100 payable at $130 per month.
GEORGE S. LEE
Off. 385-3435 Home 478-1903

—P.R.B.—

URGENT SALE NEEDED

2-Bedroom stucco b

250 HOUSES FOR SALE

BE FIRST WITH

A.

B.

C.

A. BERNARD CO. LTD.
655 Fort St. 384-9335

OPEN HOUSE
1951 FERNDALE RD.
(GORDON HEAD)
SAT. 1 - 4 p.m.

Immaculate and attractive 5 YR OLD 3-bedroom EXECUTIVE HOME with large living and dining rms and sliding glass doors to nice sundeck, spacious and bright electric kitchen, 3 bedrooms, 4-pce. vanity bathroom plus 2 pce. ensuite on main floor. High daylight basement with 23x15 rec. room, extra 3-pce. bathroom, separate laundry room and double drive in garage with plenty of parking area for boat, trailer or extra cars and attractively landscaped front and back. LARGE 7½% MORTGAGE may be assumed. Priced for quick sale at.
$36,900
Mr. Belcher 384-9335 or 382-28[illegible] res.

OPEN HOUSE
2245 MALAVIEW
SIDNEY
SAT. 1:30 to 5 p.m.

This new bright modern bungalow has living room, dining room, cabinet electric kitchen, vanity bathroom with coloured fixtures and 2 bedrooms. Nearly completed and you can pick your own colours. Your low down payment will put you in this easily finance gem priced to sell at.
$20,000
John Todd 384-9335, 385-7838 Res.

OPEN HOUSE
1042 AMPHION ST.
(OFF OAK BAY AVE.)
SAT 2 to 4 P.M.

Low no-step bungalow situated on a dead end street bordering Oak Bay. Living room, two large bedrooms, cabinet kitchen. Utility room, wired for washer-dryer, lots of storage room. Newly painted. Asking
$17,500
Ron McConnan 384-9335 or 383-8526 res.

OPEN HOUSE
1092 NEWPORT AVE.
SOUTH OAK BAY
FRIDAY 6 TO 8 P.M.
SAT. 3 TO 5 P.M.

—FAMILY SIZED SWIMMING POOL
—LARGE LIVING ROOM AND DINING ROOM
—COMFORTABLE DEN WITH FIREPLACE
—4 BEDROOMS
—2 BATHROOMS
—FULL BASEMENT
AN EXCELLENT FAMILY HOME NEAR MARINA AND GOLF COURSE
DON'T MISS THIS ONE
$39,700
For prior viewing call:
W. E. (Wil) Wilson 384-9335 or 477-4328 res.

COUNTRY LIVING
CLOSE TO TOWN

Family home on 1 acre — living room, dining area, kitchen, bathroom, two bedrooms down and two upstairs. Full cement basement. OOM Furnace. Separate garage, and lots of fields for the children to play. Asking
$24,500
To View call Ron McConnan, 384-9335, 383-8526 res.

RURAL LIVING
WITH A VIEW

A beautiful view from this 3-bedroom home situated on a one-acre lot near Experimental Farm. Full concrete basement, OOM heat, some development in basement, also drive-in garage. Hardwood floors (1st grade) coved ceilings. Small shed for horses and drilled well for outside use. This lot may be subdivided. Large 7% mortgage for easier financing. Price
$40,000
E. H. Jeffrey 384-9335, 477-1551 res.

LOVELY UPLANDS

For the discriminating buyer who wants the best. This executive type residence has every modern convenience and beautifully appointed throughout.
Featuring:
—Extra large living room
—Guest-size dining room
—Gracious entrance hall
—Cosy den with fireplace
—Bright airy family room off the kitchen
—Rumpus room with fireplace
—Sauna room and shower
—5 bedrooms
—4 bathrooms.
Excellent natural colored wall-to-wall carpet throughout. Carport for three cars. Well landscaped garden, easily maintained. Asking
$95,000
To view call Ron McConnan, 384-9335 or 383-8526 res.

CHARMAN PACIFIC REALTY LTD.
608 Broughton St.
385-9765

WOULD YOU EXPECT
IN THESE TIMES
TO FIND?
FAIRFIELD
WHITE STUCCO — 16,
1,000 SQ. FT.
TWIN-SIZE BEDROOMS.
DRIVE-IN GARAGE.
BASEMENT DEVELOPMENT.
$15,000 FINANCING 8%
WE HAVE IT — A NEW LISTING, PRICED AT ONLY $23,500. CALL NOW AND BE THE FIRST TO VIEW.
DON ROBERTSON,
385-9765
OR
NEW HOUSE
NEW LISTING
THREE BEDROOM—2 FIREPLACE
FULL BASEMENT — CARPORT AND VERY ATTRACTIVE TOO
CLOSE TO TOWN
ONLY $26,800 TERMS
DON ROBERTSON,
385-9765

VICTORIA WEST
$9,900
FULL PRICE
617 CATHERINE ST.
A real good little fixer-upper. At the right price. 3 bedrooms. Try your down payment plus B.C. Gov't 2nd. We'll do our best. Hold on to this property and watch for good capital gain when new zoning comes in. Call
LEN LeDOUX
385-9765 OR 382-9852

VLA
EXECUTIVE
FAMILY HOME
LOVELY SEAVIEWS

Absolutely a must see is this custom built, 5-yr.-young, and most attractive 4-bedroom home. Located on a ½-acre lot that offers unsurpassed seaviews, it is just 13 miles from city centre. Many, many extras here, with almost 1400 sq. ft. on the main floor, and featuring a 24x15 ft. living room with floor-to-ceiling fireplace, a 12x11.6 dining room, and the 10x10 electric cabinet kitchen has a 9x9.6 dining nook. 2 featured bathrooms, wrap-around balcony and sundeck, double garage and hand-split shake roof. Be sure to see this lovely home, it's love at first sight. Presently V.L.A., but excellent financing is available and good terms can be arranged at the price of $39,500.
Call L. MARSHALL
385-9785, anytime

THE OWNER AND I
Will seriously consider all offers on this neat and shining 2 or 3-bedroom home in Colwood. Half acre, heavy shake roof, large garage-workshop. Oak Floors, plaster construction, only 14 years old. Presently V.L.A. Call Mrs. LaLonde, 384-6758 or 478-1729, Rex Hughes Agencies.

250 HOUSES FOR SALE

NEWSTEAD REALTY LTD.

JUNCTION CENTRE
1637 FORT STREET 382-8117

VIEW ROYAL
SECLUSION

Charmcg no basement home with sea view. Living room with fireplace, dining room, 3 bedrooms, utility room. Plenty of storage space. Large lot.
$22,900
MARY JAMES
382-8117 or 477-5618

NEWSTEAD REALTY LTD.

ESQUIMALT

If you have been renting in B.C. for two years, you can qualify for a Government Second of $2,500. With $1,000 as down payment and Vendor will carry full balance at years. Nice clean two-bedroom $115 per month, paid in full in 20 home, wall-to-wall in 12x16 living room, kitchen with eating area. OOM heating in full half basement. Full price of
$16,000
BEN PARENT
382-8117 or 382-5219

NEWSTEAD REALTY LTD.

WILLOWS
4 BEDROOMS
$26,900

Six blocks to sea — This Tudor-type, compact semi-bungalow offers so much in location and secluded back garden. It won't last long. Sorry no drive by's.
MRS. V. ROBERTS
382-8117 or 592-2171

NEWSTEAD REALTY LTD.

OWNERS LEAVING
PRICE REDUCED

1. Four bedrooms
2. Owners leaving Victoria and require quick sale
3. Asking price $24,200
4 Park-like setting on quiet cul-de-sac.
5. Wrap around sundeck.
6. Only five years old.
7. Full high basement
8. On sewer.
9. Taxes $286.00.
10. Compare this home before you buy.
C. L. (BUZZ) FRASER
382-8117 or 384-5604

NEWSTEAD REALTY LTD.

DELIGHTFUL
EXECUTIVE HOME

This one-year-old home is a true delight of architecture and planned to provide maximum gracious living, built by master craftsman, 2800 sq. ft. of living area — Family room with fireplace off kitchen — 3-pce. plumbing off side entrance, 4 large bedrooms and 4 sets of plumbing. Lower area has music room and unfinished games room. Large double carport over garage for boat and camper, storage.
$64,500
MARY JAMES
382-8117 or 477-5618

NEWSTEAD REALTY LTD.

$2,000 DOWN
16 YEARS OLD
$20,900

Ideal retirement or starter home — located in Rolston Heights this long white stucco bungalow needs some work on the gutters but boasts a 30 ft. L. room and dining room, 1 bedroom, kitchen and utility on main floor and a 9 ft. basement with another bedroom and plumbing. View property. Furnished too — Unbelievable! Exclusive with
MRS. V. ROBERTS
382-8117 or 592-2171

NEWSTEAD REALTY LTD.

JOHNSTON & CO. LTD.
Realtors — Appraisers
1306 Broad — 385-2471

OPEN HOUSE
3049 AUSTIN AVE.
SAT. 1:30 to 4:30 p.m.
$21,900

Immaculate Snow White bungalow. Bright living room with fireplace. Large cabinet electric kitchen. Two good size bedrooms. Hardwood floors throughout. 4-Pce. bathroom. Full high basement. Plumbed for washer and dryer. Drive-in garage. On sewer. Excellent value.
Bill McCulloch, 385-2471

WATERVIEW
VIEW ROYAL
$25,900

Immaculate 1100 sq. ft. home 15 years young with low taxes. $306 gross. Living room 20x14, fireplace and view of Portage Inlet. Spacious bright kitchen 21x12, eating area with view, built-in range and oven, 2 good sized bedrooms, thru hall plan, hardwood floors. Full high basement with 20x14 rumpus room, heatilator fireplace, workshop area and small third bedroom. Separate garage, patio and brick barbecue in terraced back yard. A pleasure to show. Courtesy to all agents.
BILL McCULLOCH 385-2471

JUBILEE HOSPITAL
$19,000 EASY TERMS

Try $3,500 down, balance at $145 p.m. at 9%. Two bedrooms, large kitchen with eating area, full basement. Taxes $391.45. Lot 50'x110'. Frank Beamish 385-2471.

CORDOVA BAY RIDGE

Situated in a high position south of Georgia Park. Quality construction, expertly maintained. Comprising four bedrooms of large proportion. Two and a half bathrooms. Attractive living room with southern exposure. Floor to ceiling fireplace. De luxe kitchen, dishwasher, spacious eating area, sundeck off. Quality carpet throughout. High basement for the room with fireplace, half bathmost part finished. Recreation room, utility room and large bedroom or den. Treed lot. More than you expect for $42,900. Call Simon Flett anytime, 385-2471.

JUBILEE AREA
NO STEPS — $12,700

Small, well-kept bungalow in excellent condition. Living room with fireplace and good size bedroom, bright electric kitchen, carport. Lovely lot with numerous fruit trees. Mrs. Webb, Res. 477-3095 or 385-2471.

TOWN AND COUNTRY
$12,900
GOOD RENTAL OR STARTER

Clean, cosy, two-bedroom home on a large lot, quiet street. Close to bus, schools and shops. Utility room, plumbed for washer. $6,000 mortgage, 7½%, fenced yard. Mrs. Webb, Res. 477-3095 or 385-2471

JUST LISTED
GORDON HEAD

Modern Tudor home in immaculate condition. 4 bedrooms (1 is down), 2½ bathrooms and rec. room. Attractive L.R. with brick F.P. and 11½x11½ D.R. with sliding glass doors to large sundeck. Located on cul-de-sac and adjoining park. 90x122 lot with carport. Don't delay!
PRICE $36,500
LEVERTON REALTY
385-8012

SIDNEY. MODERN 2 BEDrooms, electric heat, no basement, carport, laundry room, workshop, new fridge, stove, mower. $10,000 mortgage. Will finance second if required. Owner, 656-2273.

250 HOUSES FOR SALE

ISLAND HOMES LTD.
2504 Douglas St., 386-7545

OPEN HOUSE
SAT. 1:30 - 5 P.M.
847 OLD ESQUIMALT RD.

Large, modern 3-BR, full basement bungalow in excellent condition. Large LR with FP, DR, fine kitchen, very large lot. Close to schools and shops, etc. Full price $27,400, terms. Lloyd Ellis in attendance, 658-8222, 386-7545.

OPEN HOUSE
SAT., 1:30 TO 5 P.M.
3957 LONG GUN PL.
(Off McKenzie West of Cedar Hill Rd.)

Delightful 3-BR home only 1 yr. old. Completely finished in every way and very tastefully decorated inside and out. Ensuite off large master BR, two very attractive fireplaces. De luxe light fixtures, gorgeous wall-to-wall rug. There has been seven homes recently sold in this very desirable area amongst the oak trees and a quiet cul-de-sac. Close to all schools, university and shopping centre. Be sure to see this home realistically priced at $38,500 with excellent terms. TRADES CONSIDERED. Ron Crow in attendance 592-4989 or 386-7545.

OPEN HOUSE
SAT., 1:30 TO 5 P.M.
COLWOOD GOLF COURSE DISTRICT
2312 MARLENE ST.

See this large family home with 3 bedrooms with ensuite plumbing, large sundeck, ultra modern designed kitchen, full high open basement with very large windows, excellent for further development. DIRECTIONS: first turn right off of Sooke Road after passing Colwood Shopping Plaza. Further information and viewing, call Pat Snow 592-3931 or Ron Crow 592-4989.

GONZALES
OPEN HOUSE
1948 RICHARDSON
SAT., JULY 17—1:30-4:30

Five bedrooms, 2½ bathrooms, 2 years old, large secluded sundeck, an unusual opportunity to acquire a fine modern home in this excellent location. Lots of room for boat, travel trailer etc. Easy access from two streets. Asking $41,000. For prior viewing call Don Layman or Bud Pullan 386-7545 res. 385-0297, res. 479-1747.

SAT., 1:00-5:00
OPEN HOUSE
DRIVE TO
ROYAL OAK
4490 MARKHAM RD.
HORSE LOVERS

See this sparkling farmette of 4 acres. Beautiful family home 3 or 4 bedrooms. En suite plumbing, extra w.c. and shower. A real posh huge rumpus room. See this real family home. Bring your horses too. Let them see the modern barn and the creek going through your property and the lovely grazing lawn. It's the best buy we know of. View the property anytime. Just call Mr. McCrory or Mr. MacFarlane anytime at 386-7545, res 385-8390, 1504 Douglas St. Island Homes Ltd.

WATERFRONT
2874 MURRAY DRIVE

Retire here in this delightful 2-bedroom home, must be sold. VACANT. Make an offer on this pleasant home in wonderful surroundings. Full basement, extra room and rumpus room, lovely grounds, wharf for your boat. Live on beautiful Murray Drive. Call MR. MacFarlane, 386-7545, for prior viewing. Try your down payment.

ESTATE SALE

Vacant possession. A good buy can be yours. 3860 Ward Rd. on Cadboro Bay area. Well designed 3-bedroom, FULL BASEMENT HOME. Call Ken Jensen 386-7545, 592-9079.

GORDON HEAD—UVic

CLOSE IN — all schools — bus and shopping. Good view. Something DIFFERENT in interior design. EXPOSED BEAM CEILING, drop wall design in L.R. RAISED HEARTH F.P. with book shelves, 3 B.R. with IMMENSE MASTER BR. EN SUITE, 4-pce. bath. Big storage closets. Beautiful bright SPACIOUS KITCHEN with lge dining area, sundeck off. Open stairwell to FULL BASEMENT finished R.R. Laundry room and R.I. 3-pce. bath. Fully landscaped and only 3 years old. Asking $33,900 with a $17,600 mortgage at 8% int. Payments $190 per mo. including taxes. GOOD DEAL, YES SIR. Call Ken Jensen 386-7545-592 - 592-9079.

WATERFRONT
CORDOVA BAY

A beautiful home of unusual design containing large living room overlooking the beach and islands. 4 bedrooms, 3 baths, rec room, many, many extras. Asking $57,500. A delightful home for the descriminating buyer. For further particulars please call Lloyd Ellis 658-8222.

WILLOWS
OAK BAY DISTRICT

$16,900 asking price for this 3-bedroom home extremely close to elementary, junior and senior high schools. Low down payment will handle this home. For further information call Pat Snow 592-3931 or Ron Crow 592-4989.

UPPER LANSDOWNE

Don't miss seeing this 4-bedroom home with rumpus room, 2 bthrooms and extra large fenced yard. Kitchen complete with built-in stove, oven, dishwasher, garburator. This home is an elegant district on a cul-de-sac close to University and adult studies. Asking price $35,900. For viewing and information call Pat Snow 592-3931 or Ron Crow 592-4989.

CONDOMINIUM
CLOSE TO UNIVERSITY CENTRE

Deluxe 3-bedroom with double plumbing, 1220 sq. ft. Fireplace in the living and dining room, wall to wall, laundry on main floor, sliding doors to secluded well-kept back yard. Carport extra parking. Low taxes. Very desirable area. $24,500 — terms. Call Ron Crow or Pat Snow 386-7545.

WATERFRONT
CORDOVA BAY

LIKE SOMETHING DIFFERENT, THEN THIS MODERN BEAUTIful home is a must see. Contains 4 bedrooms, 3 baths, large living and dining room overlooking the sea and islands. Large rec room, winding open stairwell, wall to wall carpets, built in dishwasher, range, garburator, large storage area, double carport, steps to sandy beach. Large landscaped lot. Full price $57,500 with terms. For further information and inspection please call Lloyd Ellis, 658-8222.

OAK BAY

Small modern home on Cadboro Bay Road. Contains large living room with fireplace, separate dining room, convenience kitchen, 1 large bedroom and 1 small bedroom or storage room. Part basement, auto-oil heat. Nice garden lot with fruit trees. Asking $18,500—terms. To inspect please call Lloyd Ellis 658-8222.

OPEN DAILY FOR
YOUR INSPECTION
7 TO 9 P.M.
EVERY DAY
EXCEPT SUNDAY
BAYSHORE VILLA
1488 DALLAS ROAD
A SEAFRONT
CONDOMINIUM

Featuring luxurious carefree living. 2 bedrooms, den, and woodburning fireplace. Only two suites per floor for the ultimate in privacy and gracious lifestyle. Call 386-2955 for LOU BLOOMFIELD or FRED BERGMAN for viewing. (Trade in your residence if you wish.) Mayfair Realty Ltd.

PRIVATE
GORDON HEAD
$23,900

Two bedrooms plus one in basement. Low Down Payment. Hot Water Heat. 25 years old. 477-8241.
BEN GREIG

250 HOUSES FOR SALE

2 VICTORIA OFFICES

BBRBBBB BBBBBBB
BR BBRB
BBBBBBB BR BBRB
BBBBBBBB BB BBRB
BB BBRB BBBBBBBB
BB BBRB BBBBBBBB
BB BBRB BB BBRB
BBBBBBBB BR BRRB
BBBBBBBB BR BBRB
BR BBRB BBBBBBBB
BR BBRB BBBBBBBB
BBBBBBBB WE TRADE
BBBBBBB HOMES

BLOCK BROS. REALTORS
1800 BLANSHARD — 386-3231

DE LUXE ACCOMMODATION

And lots of it. 5 bdrms. and family rm. or 4 and a den-office. 2 bathrooms. For executive or professional people, dollar for dollar this home is excellent value. FANTASTIC landscaping bordering a BEAUTIFUL patio. Located in popular Rockheights. Asking $41,500. Large existing mortgage. DAVE GIBSON at 386-3231.

5 BR., BIG HOME

1400 sq. ft. on ground floor plus upstairs for family members to get away from one another. Schools, bus and shops, all close. New furnace, copper plumbing and wiring. D. B. TAYLOR, 598-4158 or 386-3231.

3 BR. STUCCO, $19,700

Completely remodelled. Kit. cabinets and walls all arborite. Never needs painting. Spacious living area.
D. B. TAYLOR, 386-3231 or 598-4158

GLANFORD AREA

Se this 3-bedroom home close to schools, bus lines and stores, immaculately kept. Asking Only $2,900. To view call RUSS, 386-3231.

NO PICTURE COULD

ever do justice to this delightful 7-yr.-old, 3-bedroom home located on 190' of WATERFRONT! Treat yourself to life in a veritable "Butchart Gardens" all your own, complete with fish pools, terracing, shrubbery and flowers in abundance. Fully developed basement with additional fireplace. Double carport, wrap around sundeck. Top this with A MAGNIFICENT SEAVIEW. REDUCED TO $46,500. TONI CANNON, 598-4631 or 386-3231.

MOUNT DOUG

Here is a beauty. Park-like setting. 2 bedrooms, living and dining room and hall wall-to-wall. Recreation room (or bedroom down). Sundeck and attractive landscap. Quiet area. $25,500. JAY ROEGERS, 386-3231 or 477-4569.

PROUD, NEW AND
BEAUTIFUL

No other words could describe this bargain priced home. Located in an area of new deluxe homes with professional landscaping. 3 bedrooms, large living and dining rooms, ultra modern kitchen, family room and recreation room. Many other extras. ALBAN BOWES, 479-5693 or 386-3231.

NEW LISTING, $37,500

3 BR, ensuite off M.B. plus 4-piece bath, living room with RH. F.P., Lge. dining room and kitchen with lge. eating area. Basement has rec. room with R.H. F.P., 4th BR, R.I. bathroom and office or den, double carport, all on beautiful treed lot at end of cul-de-sac in Gordon Head. Custom built 3 years ago. LEIGHTON NOBLE, 386-3231, 658-8968.

ESQUIMALT ROCKHEIGHTS
SPLIT-LEVEL — $29,900

This well-located home offers:
—3 bedrooms, 2 bathrooms
—Sliding glass doors to sundeck
—Rec. room, basement and drive-in garage
—Quiet cul de sac
—No mortgage to raise
Phone FRAN NEILL 386-3231 or 479-3946.

GORGE

Water view. Comfortable older 4-bedroom, full basement home half block from inlet. Popular area near waterfront renewal project. $2,000 down. Full price $18,500. JAY ROGERS 386-3231, 477-4569.

CLARKE & WALLACE
REALTY LTD.

A DIVISION OF THE INVESTORS GROUP
620 BROUGHTON 386-7721
Across from Eaton's Car Park

OPEN HOUSE
SAT. 1:30 - 4 P.M.
2043 CASA MARCIA

"FAMILY FITTED" EXECUTIVE HOME. 3 bedrooms, den, family room, 2½ baths with many extras included. Perfect condition throughout. A real honey for the money — $41,900. Mrs. Wallace and Mrs. Johnston in attendance. 386-7721.

OPEN HOUSE
SAT. 1:30 to 4 p.m.
420 VINCENT

A REAL GEM and perfect for retirement. Two bedroom, H.W. floor throughout. Manicured garden with secluded patio. Do have a look — you won't be sorry! Price $23,900. Mrs. Johnston in attendance 386-7721 anytime.

OAK BAY BORDER
IMMEDIATE POSSESSION

Sturdy three-bedroom family home. Full basement. Modern Kit. and 4-pce. vanity bathroom. GOOD HOLDING PROPERTY. Only $18,850. Phone Mrs. Wallace 386-7721 anytime.

S. OAK BAY JEWEL

This gem of a home, located in the heart of S. Oak Bay is being advertised for the very first time. There is a good sized living room with fireplace, separate dining room with built-in maple buffett, beautiful kitchen with nice eating area and rippon grain mahogany cabinets. Upstairs two immaculate bedrooms with wall to wall carpets. For entertainment there is a rumpus room in basement. Hot water heating. It is a spotless and beautiful home. This is your golden opportunity to move into a home you will be proud to own. Price $27,900. For appt. to view please call Leo Pigert 386-7721 anytime.

DESIRABLE GORGE

FINEST GORGE AREA. Choice white stucco bungalow of 2 bedrooms — NEWLY DECORATED and beautifully kept. Full high basement with dr.-in garage. BEST OF TERMS. Asking only $21,900. C. BAIRD, 386-7721.

ONE YEAR OLD

3-bedroom bungalow in BEAUTIFUL GORDON HEAD, nearly 1200' of living space. Charming lge. living room graced by picture windows and fireplace. Family-size dining room — dream kitchen — plumbed and wired utility WITH FULLY DEVELOPED BASEMENT (kitchen — LR with FP — Dining Room — Bedroom and Bath). AND FEATURING FINNISH SAUNA BATH.
$32,900
L. Pigert — C. Baird, 386-7721

BEST BUY
FAIRFIELD
$23,900

Over 1300 sq. ft. of gracious living can be yours in this beautiful 3-bdrm. plus home. Sturdy as a rock this superb older home combines modern convenience with old world charm. Some features include: Huge living room with fireplace, guest-size dining room, developed basement (2 bdrms. and panelled study), fruit trees and separate garage. Immediate possession!
383-4141 WILL SHEPPARD anytime
CITY TRUST
YES, WE TRADE HOMES

OPEN HOUSE
1:30 TO 4 P.M. SUNDAY
JULY 18
7235 SEABROOK
OFF STELLYS
CROSS ROAD
CENTRAL SAANICH

New four-level split, carpet in LR, 1½ baths, FP. $27,900. Seaboard Construction Ltd. 652-2578.

PAYMENTS ONLY $125 AT 9½% amortized over 13 years. 4-bedroom, no basement. Fairfield district. Full price $13,800. $2,300 down or offers. 382-7709, after 5.

250 HOUSES FOR SALE

PEMBERTON

H		H
O	1002 GOV'T	O
L	384-8126	L
M		M
E	"SINCE 1887"	E
S		S

OPEN HOUSE
915 REX ROAD
(Off Jacklin in Colwood)
Sat., July 17, 2-4:30 p.m.

A fabulous 9-room bungalow full finished on 2 floors, 4 bedrooms, 3 full bathrooms. Luxuriously carpeted living areas. Recreation room, den, family room off kitchen. Huge double garage plus concrete parking areas for trailer and boat. Today's outstanding value at
$34,800
For prior inspection just call:
384-8126 MR. GREENE 385-0795

OPEN HOUSE
SAT. 1:30-4:30
4430 SHORE WAY
(Off Ferndale to Pauls Tce.)

BEAUTIFUL SEA VIEW PROPERTY — REDUCED PRICE ONLY $34,900. IMMEDIATE OCCUPANCY. Your opportunity to own a 1325 sq. ft. full basement home in a good area with, an exciting sea view. 3 Bedrooms, 2 bathrooms, attached garage and sundeck. For prior appointments please call TED PARTRIDGE 384-8126 or 592-3451.

OPEN HOUSE
SATURDAY 1:30-4:30
3840 BLENKINSOP

A charming 2-bedroom fully renovated home. Large bright rooms in a lovely setting. Cute as a button inside and out. Come in for a pleasant surprise. Asking price $19,000. Your host:
384-8126 JIM WEST 592-3703

OPEN HOUSE
2356 SOOKE RD.
1:30 TO 4:30 SAT.

This magnificent 3-bedroom home features wall-to-wall carpet throughout, family room on main floor, covered sundeck, large lot and much much more. Call
LARRY M. BROOKS
384-8126 or 478-2918

POST and BEAM
NEW and DIFFERENT

This beautiful 3-bedroom home has just been started so act now before it's too late to choose fixtures, carpets, colors, etc. Offered at, only $24,900, this won't last.
LARRY M. BROOKS
384-8126 or 478-2918

JUBILEE DISTRICT
DE LUXE RETIREMENT
REDUCED PRICE

This lovely 2-bedroom home has been expertly renovated. Nice views on high lot with level private drive and garage at rear. A charming home at reduced price of $24,900.
384-8126 JIM WEST 592-3703

SUMMER SPECIAL

BEAUTIFULLY LANDSCAPED
1, 2, 3 BEDROOMS
Ideally located in Gordon Head on an extremely quiet street. This immaculate one floor post and beam with a warm welcome entrance and a charming traditional kitchen really is a summer special. You will be captivated by the imaginative decoration throughout this appealing home. Full bathroom done in extremely good taste with en suite off the master bedroom. The den overlooking the garden with its own outside entrance can be used as a spare bedroom when those guests visit from the east. Windows across the living room and dining area expose a two-level garden with a professional barbecue nestled in a private corner. Just on the market.
$39,500
384-8126 JIM McNAUGHT 382-8943

OWNER TRANSFERRED
MUST SELL
$25,000

This 4-bedroom (3 up and one down) is located in a quiet cul-de-sac development. Large lot 75x120 nicely landscaped. Master bedroom ensuite. The family room — kitchen — dining room are large. JUST RIGHT FOR RAISING A FAMILY. Just redecorated.
$2,000
TRY YOUR OFFER—TO VIEW
CALL
JOHN F. COLWELL
598-2325 or 384-8124

NOW THAT SUMMER'S
HERE
SHAWNIGAN LAKE

Over 2 acres of wooded wonderland, high location and overlooking the lake, private float.
Living room 16x21 view, windows and fireplace. Two bedrooms, plus dressing room, kitchen and dinette 7.8x23.6. Part basement, furnace, copper piping. EXCELLENT TERMS — CLEAR TITLE.
FULL PRICE $21,900
384-8126 W. WOODLEY 384-3916

KIWANIS WAY
SIMPSONS-SEARS
Reduced $24,500

This 12-year-old bungalow features three bedrooms on the main plus 4th bedroom and recreation space in basement. Living room with natural fireplace. Family sized modern kitchen. Close to schools and shopping. Fenced and landscaped. Low interest mortgage. For extra details please phone—
C. A. CLIFF ANDERSON
477-3994 or 384-8126

593 CEDARCREST

Nearly new, two-bedroom home on a quiet, curved and well-groomed avenue, not far from Royal Colwood Golf Course. Full high basement. Has excellent potential for handyman developer. Realistically priced at $22,800. An existing mortgage can be assumed with payments of $130 P.I.T. For further information call:
LARRY BROOKS
479-2918 or 384-8126
656-4293 JOHN BELL 384-8126

GORDON HEAD
EARLY OCCUPANCY

5 or 6-bedroom home only 7 years old, located on a quiet CUL-DE-SAC close to all levels of school, shopping and transportation. Wall-to-wall flooring over hardwood. An ideal family home for location and accommodation. Asking price $32,700. For appointment to view please call TED PARTRIDGE, 384-8126 or 592-3451.

BONA-FIDE BARGAIN!
BUILT FOR TWO

This delightful 2-bedroom stucco bungalow is in impeccable condition, cozy and economical to live in. Low taxes, a lovely lot and a convenient location on the bus line in Esquimalt. To see it, is to buy it, at the low but firm price of only—
$16,900
Don't miss it, call today.
384-8126 MR. GREENE 385-0795

2795 RICHMOND AVE.

Ideal for a family with small children, in a beautiful, fenced garden with fruit trees, it comes equipped with washer, dryer, refrigerator, range, drapes and carpeting. Owner's transfer compels the sale and it is well priced at
$26,500
For full information and appointment call—
384-8126 MR. GREENE 385-0795

5269 SOOKE ROAD

5 or 6 acres of waterfront land extending to both sides of highway. Beautifully built and lovingly cared for 2 bathroom, 3 bedroom home. Long glassed-in living and dining room with warm fireplace, overlooking the sundeck. Coopers Cove and the hills of the new park at East Sooke. Home is a little near the road, hence the bargain price of $32,500.
DESMOND HOLMES
384-8126 478-1227

ONLY $16,950

Older-styled 3-bedroom home in good condition on smaller garden lot — OOM heating — wiring and plumbing renewed — a real family home for the 'Go-Home-for-Lunch' father — financing arranged to interested purchaser — see it now with
GORDON D. PAGE
384-8126 or 477-8058

250 HOUSES FOR SALE

PEMBERTON

H		H
O	1002 GOV'T	O
L	384-8126	L
M		M
E	"SINCE 1887"	E
S		S

IT'S UNIQUE!
This huge residence at
2875 TUDOR AVENUE

Was built in the GRAND STYLE when entertaining was an art. It boasts of over 3000 sq. ft. on the main and half as much again on the second floor. The living room is as big as a normal house, approximately 26 ft. x 48 ft. with lovely unspoiled beamed ceilings and a huge bay window-door combination. 4 huge bedrooms, 3 sets of plumbing, beautiful modern kitchen and family room. The dining room is full size, there is a den with fireplace and a study. 1¼ acres of land surround the property which is presently subdivided into 3 lots. For those seeking a large home PLUS an excellent investment, this is unique, see it.
384-8126 MR. GREENE 385-0795

3 BEDROOMS
COLWOOD AREA
ONLY $17,900

A recently renovated home on a 90'x100' lot. Nice setting and in A-1 condition in a new subdivision. Well worth the asking price. Call:
384-8126 JIM WEST 592-3703

N P
O R
R I
Y & C
B E
ASSOCIATES LTD.
1314 Quadra St. 385-2458

OPEN HOUSE
SAT. 1-4
FAIRFIELD
1232 McKENZIE ST.

Beautiful immaculate home, close to Beacon Hill Park. The living room and separate dining room have beamed ceilings. Family size kitchen, 2 large bedrooms and a den that could be the third bedroom. Full high basement which has rumpus room area. Full price only $19,500. Victoria Wong 385-2458 anytime.

OPEN HOUSE
2414 MOWAT ST.
SATURDAY 2-5 P.M.

An immaculate Oak Bay white stucco home close to Dalhousie and Eastdowne — shops and schools nearby. Living room with French doors, separate panelled dining room, large kitchen with eating area — vanity bathroom, 3 bedrooms and TV room in full basement. OOM heat, plumbed washer-dryer. Tremendous value in this excellent area at the full price of only $19,500. Phone 385-2458.
GLADYCE McLURE

3181 MARS ST.
(off FINLAYSON)
DISTRESS SALE!

The owners are leaving Victoria soon and must sell their lovely stucco 3-bedroom — full-basement home immediately. Lovely views — secluded back yard — many extras — rumpus room plus another 18-ft. room in basement. Wired for stereo intercom. All offers will be carefully considered. Please do not disturb owners but call 385-2458.
GLADYCE McLURE

ASTOUNDING VALUE!
OAK BAY— $19,500

Loads of room in this stucco home close to Eastdowne — schools — shops. Living room, panelled dining room, vanity bathroom, 3 bedrooms plus 2 more in full basement — immaculate condition. A real bargain in Oak Bay. Please call 385-2458.
GLADYCE McLURE

SIDNEY SCOOP

It is truly amazing what this property can do for you:

(1) If you are a retired couple, then investigate this attractive home only 3 blocks from the new Senior Citizens Centre. Here you have a 2-bedroom no-step home with a very large recreation or workshop area (or you can develop an extra suite for revenue if you wish. Extra bathroom and sink already there).

(2) If you are a family man, then, with minor work you can finish the third bedroom and have a large rec room to boot.

(3) If you are simply revenue minded, then by spending about $1500 you would have a duplex (multi-family zoned).

The property is ON SEWER, so financing should present no problem.

PRICE $19,500
Don Bacon 385-2458

OWNER TRANSFERRED

Lovely well-built, 2-bedroom home, consisting of large L.R. and dining, oak floors, large modern kitchen, large master bedroom, plus accommodation for in-laws in basement; walking distance to town. Offers wanted on $20,900. Try your low down payment. Call Ted Chartres 385-2458.

CORDOVA BAY
COUNTRY STYLE

Seclusion seekers and VLA buyers will like this, 2 step rancher on ¾ acre, 2 fine bedrooms, one with slide doors to patio area (provision for 3rd bedroom). Inviting den with stone fireplace. Special living room, sea glimpses. Golf and beach close by. Reduced to sell, $28,900. Dar Garside 385-2458.

HOME AND INCOME

Most attractive view property. De luxe owner's apartment with privacy. Income from four smaller rental units. Price? — the owner would like YOU to appraise it! Don Bacon 385-2458.

ONLY $11,900

Cozy full-basement stucco bungalow. 2-mile circle. ½ blk. to transportation, level landscaped lot, fruit trees, ideal for retirement. Jack Rodgers, 385-2458.

8 NEW HUGO HUCKER
3-BEDROOM HOMES
COLWOOD

Just listed and now under construction, 1½ baths, LR with FP, dining room, most with sundecks off, wall-to-wall throughout, dream kitchen, full high cement basement ready for further development. Priced to sell quickly from $24,200-$24,900 with excellent financing. To view go out Sooke Road to ¼ mile past Jacklin Road, turn left onto Wiltshire Road after passing Anders Drive (another Hugo Hucker subdivision where all houses have been sold). For further information and to view a similar completed home in another area for comparison, call J. B. YOUNG — 658-8594 or 383-4124 anytime.
PARK PACIFIC
INVESTMENTS LTD.

COUNTRY HOME

Some finishing on this lge. 4-bedroom home. Large LR with FP, Lge. elec. kitchen, 3-pce. bath, 3-car garage on ½ acre with fruit trees. $14,900.
MRS. McKEAGE, 479-5868
Island Pacific Realty, 388-6231

SPEND NO MONEY

on renovating. Here is a dear little home in excellent condition. Retiring? Searching for your very first home? It's perfect, and only $16,900. Call Lily Sutherland, City Brokerage, 386-3547.

SPRING ROAD. 2 BEDROOMS, basement, oil-o-matic, heavy wiring, $13,000. 477-5571.

LOOKING FOR A BUILDER
477-3081
PINE HOME BUILDERS LTD.

250 HOUSES FOR SALE

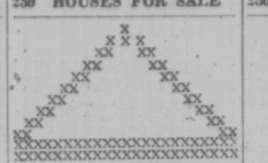

BROADVIEW PROPERTIES
1039 Johnson St.
384-8001

OPEN HOUSE
SAT. 1-4
SHAWNIGAN LAKE

On Kingsley Rd north end of Lake just past R.C.M.P. office, large 2 bedroom modern home on 3 waterfront lots, with floats for boating and swimming, full basement, living rm with fireplace, dining rm, carport and garage, sundeck. Call
STAN SAGE, 384-8001

OPEN HOUSE
3186 WISHART RD.
SAT. 1:30 to 4:30

Bright and immaculate living room-dining room, 4 bedrooms (1 ensuite), wall-to-wall throughout — even downstairs! A rumpus room you won't forget with a 'T' shaped wall-to-wall fireplace, Double carport and two patios for your OUTDOOR LIVING! Well priced and excellent terms. For prior viewing phone 598-5062, TILLIE MAUGER.

OPEN HOUSE
2009 STELLYS X RD.
Saturday 2 - 4:30

This ONE-YEAR-OLD spotless home must be sold. Three bedrooms, large bright living room with fireplace, dining room and lovely kitchen. Full basement, double plumbing and large sundeck. Come and see for yourself, it's country living 20 minutes from town. Full price $28,900.
WALLY MILLIGAN
384-8001

OPEN HOUSE
4065 CEDAR HILL X RD.
SAT., 1:30-4:30 P.M.

Do come and see this sparkling 3-BR, 8-year-old home

250 HOUSES FOR SALE

EST. 1933 B O O BOORMAN M A N

OPEN HOUSE
ROCKLAND AREA
SAT., 1:30 to 4:30 P.M.
1267 REVERCOMB PL.
(Off Moss near Rockland Ave.)
Modern, three-bedroom home on a quiet and secluded cul-de-sac. Full basement. Rumpus room with fireplace. Well worth viewing at
$30,500
386-7521 ERIC GRAHAM 656-4489

GLANFORD AREA
Small 2-BR home, close in and bus stop at the door. Large well-kept lot. House in good repair. Firm price
$15,000.
F. SHERWOOD
386-7521 Anytime

LANGFORD
Three-bedroom, no step, 1½ yr. old bungalow. Fridge, stove, washer and dryer included. (near new.) Make an offer at $20,900. To view, call DEL HOEGI, 386-7521 or 652-2541.

MOUNT TOLMIE
RICHMOND AREA
EXCLUSIVE LISTING
Just listed, this 1372 sq. ft., 12-year-old, no basement bungalow, living roomwith F.P., dining room with sliding doors to a secluded garden. 3 bedrooms with en suite master bedroom, oil heating, attached carport.
Asking price $25,950
STAN CORNISH
386-7521 anytime or 592-6079 Res.

LANSDOWNE AREA
$26,500
Extremely interesting and attractive 3-bedroom full bsmt. SPLIT LEVEL home on beautifully landscaped lot very close to schools and bus. Completely fenced back garden with fruit trees. Big sunroom off D.R. Excellent financing.
JOHN PLATT
386-7521 or 383-2700

CENTRAL SAANICH
Relax in luxury in this spacious bungalow. Enjoy the sea and valley views. 3-Bedroom (or 2 and den), 1½ bathrooms, F-to-C fireplace, 10'x13' separate dining room. Reduced to $26,900. To view call DEL HOEGI, 386-7521 or 652-2541.

A COLWOOD COWBOY SPECIAL!
Just about complete, sparkling new, with such special features as wall-to-wall shag and broadloom, master en suite, a white stone fireplace Santa would love to see, plus a basement F.P. for future fun rooms!
This is kind of de luxe with shake roof, cut stone trim, double carport and a whole lot of oomph for only $28,500.
ASK PHIL SIMPSON ABOUT THIS! 386-7521

SOUTH OAK BAY
NEW LISTING
Leaded bay window, and shag carpeting blend the charm and character of old and new in this lovely two-bedroom home on Falkland Rd. Large living room, separate dining room with double doors to sundeck, overlooking the attractively treed back garden. Modern kitchen, tiled vanity bathroom, full basement with panelled den. Exclusive.
$28,500
MRS. MARILYN SECORD
386-7521 or 592-2134

UNIVERSITY AREA
Close to new shopping centre. Beautifully kept 3-BR, split-level home with family room opening onto enclosed patio. Very well planned home and good value at
$32,500
with approx. $12,000 of low interest financing
F. SHERWOOD
386-7521 Anytime

GORDON HEAD
SEA VIEW HOME
A new listing — this home has been well maintained and improved ever since it was built and purchased by the present owners five years ago. Featured panelled wall in the living room and dining room. Well planned kitchen. Three bedrooms, vanity bathroom. Finished rec room and a washroom on the lower level. This is a very pleasant home with a pleasing outlook including a wide sea view. Listed at
$36,000
386-7521 ERIC GRAHAM 656-4489

WARM AND LOVELY
SAANICH INLET
Delightfully secluded 2-bedroom FULL BASEMENT home on well wooded ½ acre waterfront lot directly across from the Malahat Lookout on beautiful Willis Point west of Butchart Gardens. Stucco brick and siding with heavy shake roof, 3 years old. PLUS large cement ramp power-winch BOATHOUSE with attractive and fully serviced overhead CABANA. The ideal hideaway. Well off the beaten track but not too far from downtown Victoria with wonderful swimming and fishing at your door. Well priced at $54,500 but OPEN TO OFFERS as owner MUST MOVE. Terms or clear title. See if this weekend.
JOHN PLATT
386-7521 or 383-2700
1111 Government St.

J. DAIN CONNOR
Off. 388-5451 Res. 658-5531

TOWN & COUNTRY REALTY
3617 Douglas Street
382-7276

OPEN HOUSE
SAT. 1:30 to 4:30
4927 SEARIDGE DRIVE
SPECTACULOR SEAVIEW
Quality attractive rancher. Stone front with shakes, 3 bathrooms, 3 bedrooms. (4th R.I. in Bsmt). Large rec room with fireplace and wet bar. Custom quality throughout. View can never be obstructed. Minimum maintenance. $51,750. Easy terms if desired. I also have a comparable home on Saturna Place Listed. LEW MOILLIETT 382-7276 or 658-5275.

$29,900
GORDON HEAD
A real comfortable family home of 3 bedrooms, dining room, rumpus room and 2 baths. Available Sept. 1 or before. A. KLENMAN, 592-1121.

LARGE FAMILY?
FOSTER HOME?
BOARDING HOUSE?
Immediate possession is available on this spacious home situated close to town. Extra large living room and dining room with wall-to-wall carpet, crystal chandelier. Extra large cabinet kitchen completely remodeled. Double stainless steeel sink. Cupboards galore, range and fridge included. Family TV room off kitchen. New two-piece vanity bathroom on main floor. Upstairs consists of five very large bedrooms and second bathroom. Stairways and halls fully carpeted. Full basement, oil furnace, third washroom. Wired for dryer. Sundeck at rear. Make an offer on the asking price of $24,000. To view call B. LAWLESS at 382-7276.

CHESTERLEA
A real good family home. 3 bedrooms (4th R.I. in basement), dining room, excellent kitchen, sundeck, rumpus room, drive-in garage. On sewer. Large lot 85x120. Full Price only $25,900. Quick possession. Try your own down payment. A. KLENMAN, 592-1121.

RETIREMENT
NO STEPS, Immaculate 2-bedroom home on bus line. Only 4 mi. from city. Taxes 58 per mo. $18,500 and name your own down payment. A. KLENMAN, 592-1121.

BRAND NEW 4-BEDROOM, 3 bathroom luxury home in Oak Bay. By builder. 592-2744.

250 HOUSES FOR SALE

NATIONAL TRUST CO. LTD.

2 LOCATIONS TO SERVE YOU

OPEN HOUSE
OPEN HOUSE
SAT., 1:30-4:30 P.M.
OAK BAY
SPECTACULAR VIEW
2015 PELLY PLACE
(OFF FREDERICK NORRIS)
$56,500
(EXCELLENT MORTGAGE)
W. G. MOORE
Off: 386-2961 Res: 658-8681

HILLSIDE
SHOPPING CENTRE

NEAR UNIVERSITY
GORDON HEAD
SEAVIEW
NICE TREED LOT
4 BEDROOMS
2 BATHROOMS
RECREATION ROOM
LARGE KITCHEN WITH
BUILT-IN APPLIANCES
$35,500
W. G. MOORE
Off. 386-2961 Res. 658-8681

QUIET STREET
TREED LOT
Excellent location. Lovely district. Well kept three-bedroom home. Partly finished large recreation room. Bright pleasant kitchen with view. Near new wall-to-wall carpeting throughout. Owner transferred. Occupancy Aug. 1, 1971.
$27,500
W. G. MOORE
Off: 386-2961 Res. 658-8681

NEW
EXCLUSIVE LISTING
1924 TAYLOR STREET
A two-bedroom beauty, spacious living room with attractive fireplace, separate dining room, lovely bright kitchen with eating area. Priced to sell at $24,900. Hurry this one won't last!
JUNE HOUGHTON
Off: 386-2961 Res: 385-8105

$15,500
3 BDRMS
GOOD AREA
BURNSIDE, 4 BDRMS.
$13,950
Bring your paint brush! Living room, kitchen, bath and 2 bedrooms on main floor, 2 more upstairs. Oil heat, work shop.

RETIRED PRIVACY
Located at end of no-through street, 1031 Carey Rd. Living room, large kitchen, 2 bedrooms. Half basement with workshop. Oil heat. $16,500.

GARDEN PARADISE
1½ MILE CIRCLE
Almost ½ acre of expertly groomed grounds plus a spotless 2-bedroom home in the Gorge area. Spacious living room with cosy fireplace, modern kitchen, 2 sunrooms. There is a ½ basement with new wiring and plumbing. Priced to sell at only $26,950. For any of the above, call:
RUDY ROST
Off. 386-2961 Res. 658-5490

DOWNTOWN
1280 DOUGLAS

FAMILY HOME
1,345 sq. ft. home on half-acre setting with sea glimpses. Three bedrooms, feature wall fireplace in living-dining room. Wall-to-wall carpet, deluxe kitchen with eating area and built-in range. 1½ bathrooms, roughed-in bedroom in basement, plus nicely finished rec. room with bar and fireplace, extra space for games room. Heavy shake roof, double carport, with large sundeck, plenty of blacktop. Oh yes! There is also deluxe hot water heating. The asking price for all of this is only $33,900.
P.S. There is also an extra half acre lot adjoining this property which may be purchased, either with the home above or separately, for $8,500.
J. DAIN CONNOR
Off. 388-5451 Res. 658-5531

B.C. LAND
& INSURANCE AGENCY LTD.
"Serving B.C. Since 1863"
922 Government St. 388-5555

OPEN HOUSE
SAT. 2 to 4:30
4557 MONTFORD CRES.
(Off Ferndale)
Must Be Sold
Classic style spacious family residence, only 2 years old. Situated on a quiet no-thru street. Entertaining-size dining room, family room with fireplace. 3 sets of plumbing, delightful kitchen complete with kitchen aid dish-washer. Must be seen to appreciate the lovely decor of this custom built home.
Price $46,500 Call Mr. HOPE

O
BAY
K
OPEN HOUSE
1:30 to 4:30
2363 BOWKER AVE.
Immaculate 2-bdrm. stucco home with H.W. floors in separate dining rm. and front rm. A bright kitchen with utility rm. off plumbed for W-D, stove and fridge probably stays. Oil H.W. heat, drive-in garage and nicely landscaped.
PRICE $25,000
Call WALLY HELLIESEN
to view, 388-5555

QUADRA-FINLAYSON AREA
Vendors will accept cash or $1,000 down for immaculate 3-bedroom home. Full basement with rec. room, close to Woodward's shopping centre, park and schools. Fridge, stove, drapes throughout. Offering price $21,500; details, call 383-1583. Private sale, no realtors please.

LAKESIDE WITH FANTASTIC view. Modern 2-bedroom post and beam home. Well planned kitchen with built-in stove and oven. Fireplace in living and rumpus rooms. Full basement. Carport. Extra lot. Open house 1-4 Saturday and Sunday. 2638 Florence Lake Road. Owner, 478-4189.

QUIET COLWOOD!
3-Bdrm, no bsmt., home on large private lot. Good sized living room with fireplace. Enclosed garage could be excellent family room. Wired W-D. $17,900. Call Frank Allen of Rex Hughes Agencies, 478-1729 or res. 478-4807.

NEAR ROYAL OAK, 2 BEDrooms, no basement home. Semi-secluded. Low down payment. No agents, 479-5012.

250 HOUSES FOR SALE

KER & STEPHENSON LIMITED
680 Broughton Street
Across From Eaton's Carpark
385-3411, DAY or NIGHT

OAK BAY
WINDSOR PARK AREA
$27,500
Close to beach, transportation, schools, shops and park. This gleaming white cedar siding home offers every comfort and terrific possibilities. Living room with fireplace, separate dining room, 2 bedrooms, bathroom and kitchen all on main floor. A concealed stairway to 1 finished bedroom, and another bedroom which can easily be completed. There is hot water oil-o-matic heating and a large separate matching garage. The garden is small and easily kept. We can offer immediate possession.
EXCLUSIVE
W. E. SPEED 385-3411

UPLANDS
CLOSE TO PARK AND SEA
—LARGE LIVING ROOM WITH F.P. AND W-W CARPETING
—CONVENIENT KITCHEN WITH BREAKFAST AREA
—THREE BEDROOMS
—VANITY BATHROOM
—FULLY DEVELOPED BASEMENT HAS EXTRA BEDROOM OR DEN WITH OWN 4-PCE. BATHROOM
PLUS
—OUTSTANDING FULLY CONTAINED FOUR-ROOM SUITE
—ALL WINDOWS FITTED WITH PLATE GLASS
—OIL FIRED HOT WATER HEATING
—DETACHED GARAGE AND CARPORT
—BEAUTIFUL SECLUDED GARDEN WITH PUTTING GREEN
—AN EXCLUSIVE LISTING, SHOWN BY APPOINTMENT ONLY
PRICE $45,000
B. F. GORELY
385-3411 598-4239 (Res.)

PARK LIKE SETTING
OAK BAY
LANSDOWNE
Yes! YOU WILL FALL IN LOVE with this lovely home with its own private park. IF YOU NEED A SIX-ROOM HOME, located in a charming neighborhood, with a beautiful view of the mountains and city YOU MUST SEE THIS ONE TODAY." Phone J. T. Mills, 385-3411.

FINLAYSON
LOW
DOWN PAYMENT
2 Plus BEDROOM
Backing on a lovely treed area, this home has a full clean basement with extra room down and workshop. Drive-in garage, a cool kitchen with large eating area. A perfect smaller home Close to a bus.
LEILA RYAN 385-3411

WESTERN HOMES LTD.
817 FORT ST.

$15,500
3 BDRMS
GOOD AREA
Drive by 1529 Oakland Ave. "DO NOT DISTURB TENANTS" then phone me to arrange a private viewing and discuss the tremendous potential financing on the purchase of this home. Jack Davis. 382-2157 (24 hrs.).

NEW HOME $500 DOWN
FULL PRICE $23,900
Brand new 3 BR home in Gorge area. Full basement. On sewer. H. Mitchell, 382-2157, 479-4818 anytime.

OPEN HOUSE
1892 SAN JUAN AVE.
SAT. 1:30 to 4:30 P.M.
New 3-bedroom, master en suite, ideally located to all schools and UVic. Large living room with fireplace, guest-size dining with a panoramic seaview, kitchen with loads of eating area. Downstairs completely roughed-in for extra rooms and bath. Carport, sundeck over with a view of sea and mountains. Price $30,500.
EMPRESS REALTY LTD.
2020 Douglas St., 386-8457

NEW HOUSE
790 CLAREMONT ROAD
$28,900
Always open, come and see this beautiful 3-bedroom, full basement rancher. Featuring 84' landscaped lot, double carport. Lots of extras, come and see for yourself, anytime. Trade your own home or try a low down payment. Jim Ranson, 386-3585. Metropolitan Realty Ltd.

OAK BAY
Ideal retirement or starter 5 room stucco with basement, oil heat, excellent terms and priced for a quick sale at only $19,900.

BURNSIDE
247 CREASE AVENUE
4-Room stucco with full basement, drive-in garage, separate workshop and carport.
ASKING ONLY $19,500
R. Bayne, 385-8784 anytime
Douglas Realty Ltd.

HIGH TATTERSAL
$25,900
"WITH A VIEW"
DRIVE BY 3781 KATHLEEN, BUT PLEASE DO NOT DISTURB OWNERS. A SPARKLING WHITE FIVE ROOM BUNGALOW SITUATED ON A HIGH TREED LOT WITH A VIEW OF CITY LIGHTS AND MOUNTAINS. TRULY DELIGHTFUL HOME IN A QUIET LOCATION, CLEAR TITLE. FOR FULL PARTICULARS AND APPOINTMENT TO VIEW CALL MR. YELLS — 388-4271, RES. 383-5029. J. H. WHITTOME AND CO. LTD.

MOVE
IN
NOW
Buy direct. Phone us for your new home needs. We have homes of 3 bedrooms, full basement one to one plus one-half baths, sundecks, carports, plus and plus. Situated in Gordon Head and the City on quiet streets and beautiful views. Very reasonably priced. Low down payments and low monthly payments, low interest. Ph. Kasapi Construction Co. Ltd., 386-6191, 592-6081.

OPEN HOUSE
1046 TOPAZ
(Off Quadra)
SATURDAY 1:30 to 4:30
Solid older home, 3 bedrooms on 2nd floor and one in full basement. Owners transferred, see this lovely home and make an offer on asking price of $19,900. For prior viewing call RAY MORRISON, City Brokerage Ltd., 386-3547.

WOODLEY ESTATES LTD.
Real Estate
Appraisals
N. E. HYDE—388-7361

3 DUPLEXES
LOW DOWN PAYMENT
BRAND NEW
LANGFORD AREA
TRADES CONSIDERED
3 bedrooms, 1½ bathrooms each side. Quick possession. Use the Provincial Government 2nd mortgage. Full price $34,950. August Construction, 384-1711, 478-1983.

BY BUILDER
3-BR. brand new house at 1418 Lang Street. Price $27,000. Otto Leesment, 382-8937.
OPEN HOUSE
SUNDAY 2-6 P.M.

250 HOUSES FOR SALE

XXXXXXXXXXXX
X X
X W. J. Lindsay Ltd. X
X Royal Oak Centre X
X 479-7111 X
X X
XXXXXXXXXXXX

WHY PAY RENT?
2-BEDROOM STUCCO
THIRD IN FULL BASEMENT
ASKING $21,900
ONLY $1,400 DOWN
If you qualify for B.C. Gov't 2nd
A VERY ATTRACTIVE HOME
G. E. BUS RYAN, 479-7111
Res. 477-8771 Car Tel. 2M-46

LAKEHILL—$25,900
3 BEDROOMS ON MAIN
ON QUIET STREET, ON SEWER, OAK FLOORS, DOUBLE CLOSETS, AGE 7 — NEAR ALL SERVICES.
Sliding door separates dining room from eating area of large kitchen. Lovely full-horizon view of trees.
G. E. BUS RYAN, 479-7111
Res. 477-8771 Car Tel. 2M-46

CUSTOM-BUILT, $39,750
4 BEDROOMS—3 BATHROOMS
OWNER TRANSFERRED
Two floor-to-ceiling fireplaces.
SECLUDED CUL-DE-SAC
From the old brick post lamps to the delightful treed surroundings this home, age one, has many extras.
G. E. BUS RYAN, 479-7111
Res. 477-8771 Car Tel. 2M-46

UPLANDS SPECIAL
ASKING $55,000
(Absentee owner says "Sell Now")
3 BEDROOMS — 3 BATHROOMS
DEN WITH FIREPLACE
1845 SQ. FT. MAIN FLOOR
A BEAUTIFUL PROPERTY
G. E. BUS RYAN, 479-7111
Res. 477-8771 Car Tel. 2M-46

OWNER'S TRANSFER
Makes this excellent listing in Gordon Head available immediately. Just $29,900, it contains all the amenities for family living. Large, low interest mortgage; three bedrooms, two bathrooms, family room, basement (1,600 ft. of living). Situated on an expansive lot, 77x187; several fruit trees, strawberries, garden, make this an exceptional beauty. See it with
TOM DUNCAN, 477-2462

SEAVIEWS — $42,900
They're fabulous from the picture windows in entertainment size living and dining rooms. Situated in an exclusive area of executive type homes in Gordon Head, this has all the extras for family living. Large cabinet electric kitchen, three bedrooms on main plus one down. Rumpus room with fireplace (33x14). Combination game and utility room. Second vanity bathroom down. Everything fully developed on a beautifully landscaped and secluded lot. See it anytime with
TOM DUNCAN, 477-2462

RURAL LIVING
AT $26,750
Relocating will be a pleasure — not a problem in this 2½-year-old, 3-bedroom home on one-third of an acre. Living room features a Roman brick fireplace with raised hearth. Kitchen is compact and bright. Finished rumpus room with bar and roughed-in bath in high concrete basement. Excellent financing. Try your down payment.
DWAINE BRIGDEN,
478-5992
AL PETERS, 478-5992

GORDON HEAD—$32,900
Immaculate 1-year-old home in University area. Large living room with fireplace and dining room in line. Spacious cab. electric kitchen, 3 good-sized bedrooms and vanity bath on main. Fully developed basement with finished rec. room, bedroom, and washroom, and Finnish steam bath. Must be seen to be appreciated. To view call
DWAINE BRIGDEN,
478-5992
AL PETERS, 478-5992

GARDNER REALTY LTD.
899 FORT STREET
385-7721

LANGFORD
2823 KNOTTY PINE ROAD
13-yr.-old, 4-room bungalow. Large living room, pembroke bathroom, 3 bedrooms, basement. In good condition. Taxes after grant only $16 a year. Drive by and if interested call my agent. Full price $19,900. Open to offers.
385-7721 HAROLD WARE 598-4358
MAURICE BARLTROP
385-7721 592-7490

HIGH QUADRA
FULL BASEMENT
$22,500
A popular area close to bus, stores and schools. The spacious stucco home is spotless inside and out. All rooms are spacious with extra large dining area off kitchen. Very high basement has large bedroom plus space for more rooms. Side driveway gives ample parking space for trailers, etc.
385-7721 CLIFF SALMOND 477-3626

OAK BAY
Immaculate 2-bdrm. stucco bungalow. Located on quiet residential street, but close to all services. Modern kitchen and bathroom. Rec. room and extra bedroom in basement. Beautifully landscaped front and rear. Quick possession. Full price $27,950. Good terms can be arranged. For full information call:
385-7721 HAROLD WARE 598-4358
MAURICE BARLTROP
385-7721 592-7490

ALMOST NEW
CEDAR HILL
CLOSE TO
SIMPSONS-SEARS
AND GOLF COURSE
$22,900
Immaculate three-bedroom bungalow just 2 years old. Feature fireplace in cosy living room with wall-to-wall carpet. No mortgage to raise on this beautiful home and about $3,000 cash could be your down payment. To view call:
MAURICE BARLTROP
385-7721 592-7490

NO TRAFFIC
SIDNEY
Wall-to-wall carpet in LR, DR, hall, and 3 bedrooms on main floor. Full high basement has fourth bedroom, rec. room, 2-pce. bath, laundry room and drive-in garage. Fully landscaped lot. Only 3 yrs. old. $27,750.
385-7721 CLIFF SALMOND 477-3626
MAURICE BARLTROP
385-7721 592-2490

TWO-BEDROOM HOME
ALMOST NEW
PLUS IN-LAW OR
GUEST SUITE
ON ONE LEVEL
Located in High Gorge area on a large park-like lot. A real gardener's paradise. This spotless home has a large living room with feature granite fireplace, dining room, modern kitchen and 4-pce. bathroom with a comfortable In-law or guest suite. Attached garage and sundeck. Drive by 2821 Inlet Avenue but do not disturb owners. For appointment to view call:
MAURICE BARLTROP
385-7721 592-7490

VIEW ROYAL
Cute 4 room bungalow. Living room with fireplace, 2 bedrooms. Just right for retired couple or newlyweds. Older type small bungalow but in good condition. Owner may sell for as low as $1,700 down payment and balance at $100.00 a month including principal and interest at 8½%. Taxes $1.00 year. Full price $14,900. Call:
385-7721 HAROLD WARE 598-4358

250 HOUSES FOR SALE

JAH — JAH — JAH — JAH
JAH — JAH — JAH — JAH
J. A. HENDERSON
REALTY LTD.
385-9741 ANYTIME
WE BUY, SELL AND TRADE

OPEN HOUSE
SAT. 1:30-4:30 P.M.
2651 BELMONT AVE.
Older, 3-bdrm. family home in city. Den decorated in Spanish and leading to sundeck. Liv. rm., kitchen and den on main floor; 3 bdrms. and bath up, full basement, sep. garage and carport with paved driveway. Easy financing with low down payment. Call:
ELAINE STEPHENSON
385-9741 Res. 479-5068

OPEN HOUSE
SAT. 1:30 - 4:30 P.M.
1899 HILLCREST, OFF SAN JUAN
Beautiful shining new home, of better quality with three bedrooms, ige. living and dining rms., modern cabinet kitchen, 2 spacious bathrooms and ige. entry hall, 1379 sq. ft. floor area. Features: w-w throughout, dble. carport and sundeck, fully landscaped lot, hardtop driveway, full bright bsmt. with RI fireplace and plumbing, underground wiring, also views of the Straits. Priced right at $36,500 and will finance to suit.
STAN TRONT
385-9741 477-2829

OPEN HOUSE
SAT., 2-5 P.M.
666 GORGE WEST
REVENUE — Overlooking Gorge waterway — 2 suites plus owner's suite with 2 bedrooms, living room and fireplace, divided kitchen and eating area on view. Nicely landscaped, couple wanting some revenue. Priced to sell at $32,900. Financing available. Call anytime.
BOB GIBSON
385-9741 658-5153

SOOKE — HOME
Modern home situated on 2 acres with view of fields, Juan de Fuca Strait and Olympics beyond. Barn can handle four horses. House is split level, 3 bedrooms, large living room on view with fireplace, L dining room, cabinet electric kitchen. Family room off entrance hall, as 4th bedroom or office. Priced for quick sale at $32,900. Good terms. Call anytime.
BOB GIBSON
385-9741 658-5153

GORDON HEAD
Immaculate 7-yr.-old family home on .53 acres, entirely shrubbed plus lawns and fruit trees. 14x17 living room with raised hearth fireplace, separate dining room, 12x14 family room with sliding glass doors on to 22x22 secluded sundeck, 2 bedrooms and 4-pce. bath. Large cabinet electric kitchen with separate eating area. 9x8 utility room next to kitchen. Basement fully finished — 2 bedrooms, 20x11 rumpus room, 3-pc. bath and workshop. Hand-split shake roof. Handy to schools, bus and shopping. Available on good terms. Priced at $32,000. Call anytime.
BOB GIBSON
385-9741 658-5153

LOW DOWN PAYMENT
4 BEDROOMS
Dandy home close to Hampton Park, Pearkes Arena and schools. 2 bedrooms on main floor and 2 dwn. LR with fireplace and nice ige. bright kitchen. Try your down payment. Full price $21,500.
KEN HENDERSON
385-9741 382-6794

ESQUIMALT-KINVER
$23,900
Quality stucco home of two bedrooms in this popular area. Close to beach, shopping, schools and arena. Full bright bsmt., ige. lot with parking space for anything on wheels. Everything in tip-top condition, just move in. Will finance to suit, no drive-bys please.
STAN TRONT
385-9741 477-2829

BRL-BRL-BRL-BRL-BRL-BRL-BRL
BRL BRL
BRL BAYSHORE BRL
BRL REALTY BRL
BRL LTD. BRL
BRL 388-6424 BRL
BRL BRL
BRL-BRL-BRL-BRL-BRL-BRL-BRL

HIGH GORGE $21,900
Cute and tidy, well landscaped Celanese Castletwist and warm fireplace in livingroom. Two bedrooms up, possibly more down. Big kitchen. Drive-in garage. Good area and a good buy!
BRENT D. EWING (Res.) 386-1097

TEN MILE POINT.
TUDOR
Four bedrooms, three bathrooms, recreation room, games room, intercom and music system, luxury accents, elevated dining-room, 2300 sq. ft. developed, reduced to $53,500.00.
BRENT D. EWING, Res. 386-1097

VIEW ROYAL
307 VIEW ROYAL AVE.
Drive by this cute older bungalow overlooking Esquimalt Harbour. Some work required. Large duplex sized lot. Asking Price $17,900. All reasonable offers considered. To view call
TED GRAVES, 388-6424

RRRRRRRR
RRRRRRRRR
RRR RRRR
RRR RRRR
RRR RRRR
RRRRRRRRR
RRRRRRRRR
RRR RRRR
RRR RRRR
RRR RRRR

RITHET AGENCIES LIMITED
HAVE YOU SEEN
1007 BANK?
2 BRs, L.R., D.R. Full cement basement. Close to all conveniences. Vendor transferred. $22,600 make your offers. Appointments only through:
E. WILKINSON — 382-4251

LANGFORD
Where else can you get a 4-bedroom accommodation for $13,900? Needs painting.
DAVE TAYLOR or BILL SIDHU
382-4251

10 ROOMS
19 ACRES
TUDOR STYLE
Located between Mill Bay and Duncan on Highway. Living room 30'x25', rec. room just as large, cosy den with fireplace, dining room, 25'x20', all with superior parquet floors. Up-to-date kitchen and breakfast nook. Matching fridge, freezer, built-in oven, table-top range and dishwasher. Up a handsome staircase to four bedrooms and sewing room all with wall-to-wall broadloom, 2½ beautiful vanity bathrooms. Workshop, 200 amp power service, automatic oil fired hot water perimeter heating, abundant water remarkably clear, soft and pure. 4 box stalls for horses and 3 cow stanchions, ample barns and storage.
SUITABLE FOR PRIVATE SCHOOL, BOARDING KENNELS OR TRAILER PARK WITH SUBDIVISION POSSIBILITIES. PRESENTLY USED AS SINGLE FAMILY DWELLING. COULD BE DUPLEXED.
PRICE $85,000
TERMS ON REQUEST
ERIC A. MacFADYEN
382-4251 Anytime

SIDNEY
DIRECT FROM BUILDER
We are completely sold out of finished homes but have a 3-bedroom bungalow and a 3-bedroom split-level on sewer nearly completed at the attractive prices of $22,850 and $23,650. Both have wall to wall shag carpet. They are located on Vallis Place — a choice new cul-de-sac. From Victoria turn off Pat Bay Highway at McDonald Park Road, right on Ardwell and right at Bowerbank St. to Vallis Place. Our signs and prices are in the front windows.
Call me anytime
Charles Morris 384-4224 of
Reeson and Pinch Homes
Builders and developers

250 HOUSES FOR SALE

"Complete Real Estate Service Across Canada"
MONTREAL TRUSTREAL TRUST
1057 Fort Street 386-2111
Sidney — 656-3924

OPEN HOUSE
Sat. 1:30-4:30 p.m.
2636 Shelbourne St.
Owner leaving U-Vic. 3-bedroom bungalow, full basement, sundeck, deep fenced lot with garden. Must be sold. $17,700.
386-2111 A. PEAKER 477-3957

OPEN HOUSE
1:30-4:30 SAT.
1701 MIDGARD ST.
An immaculate 1 bdrm. home with room for expansion. Economical hot water heating, full basement, a charming home with pleasant garden and fruit trees. Full price $16,250. To view please call
THOS. E. ANDERSON
592-3358 386-2111

UNIVERSITY AREA
OPPORTUNITY
An immaculate 1-bdrm. home with room for expansion. Economical hot water heating, full basement, a charming home with pleasant garden and fruit trees. Full price $16,250. To view please call
THOS. E. ANDERSON
592-3358 386-2111

CUT TO $16,500
New roof, wiring, foundations, furnace, and stucco, have made this older 4-bedroom home in Sidney a good buy. 22 ft. living room with w-w carpet. Family sized kitchen, bathroom, utility, and over 600 sq. ft. of workshop for the handyman. On a quiet road, handy for schools. Price has been slashed as owner has bought. To see it now, call 656-3924 MAJOR LACE 656-2438

COUNTRY HOME??
See Col. 253
BUSINESS OPPORTUNITY??
See Col. 246
SELLING??
All my residential listings are sold at close to Asking Price — I Need More! May I give you a valuation?
BILL TYSON, S.R.A.
REAL ESTATE CONSULTANT
and APPRAISER
386-2111 Res. 477-4437

ONE ACRE WITH SMALL HOUSE
Nice secluded location, good well, nice garden, lovely trees, house is small but fully modern.
$8,500
C. TOWNSEND 386-2111

GORDON HEAD
OWNER BUILT — 3 BEDROOMS
Only 3 yrs. old — MUST SELL. Post and beam in sparkling condition and completely developed. Lovely L-shaped living-dining room, oak floors, old brick fireplace, handy kitchen with eating area. Asking $26,900. Excellent mortgage. All offers considered. Call
D. BECKNER 386-2111

MUST BE SOLD
15 YEAR OLD HOUSE
LOW PRICE OF $17,900
Seeing is believing! Attractive well built 2-bedroom home, all plastered and hardwood floors throughout. Featured panel wall and lovely fireplace in living room, cabinet electric kitchen, large utility room, tremendous size sundeck overlooking proposed park area. Convenient location. There isn't any better value on the market in any location. Please phone Ron MacDonald, 386-2111 or 477-8956.

A HOME IN THE COUNTRY
But still only 20 mins. to downtown. Large well-built 2-bedroom home also a large garage could be workshop or cabin on one and half acres. good soil, level land, including a nice creek with unlimited water as well as trout, unusual property at $24,900. Cliff Townsend 386-2111.

UPLANDS $49,000
Leaving Canada. Beautiful home on 4 of an acre. 3 fireplaces, 2 bathrooms, ige. living room and sep. dining room, den. Full basement with family room, workshop and garage.
386-2111 A. PEAKER 477-3957

GORDON HEAD
6¼% 1st MORTGAGE
PRICE SLASHED
TO $27,900
Near new attractive split-level home with shutters and shakes. Immaculate condition. Beautifully landscaped, silver birch, dogwood and fruit trees. L-shape living room and dining room with old brick and slate fireplace, enhanced by a genuine birch feature wall. Quality cedar cabinet in spacious bright kitchen, built-in range and fan. 3 lovely bedrooms, space for extra bathroom and rec room in high basement area.
Ron MacDonald 386-2111
IMMACULATE CHARMING

OLDER HOME $20,900
NO DOWN PAYMENT if you qualify for Gov't Second Mortgage Situated on a beautiful corner lot, this lovely older home is in mint condition. Living room, dining room, electric kitchen, 2 bedrooms and new automatic oil furnace, 100 amp service. Don't be disappointed phone now.
386-2111 or 477-8956
Ron MacDonald

PRICE SLASHED!!
$2,000 OFF!!
Owner anxious to move to his new location. Gorgeous 3-bedroom home on Arbutus Dr., near Cadboro Bay, with den and extra guest bedroom. Beautifully built and tastefully decorated. Reduced from $47,900 to 44,900 with generous terms available. George Blackburn 386-2111 anytime.

BBBBBBBBBBBBBBBBBBBBBBB
B B
B BROWN B
B BROS. ON B
B BLANSHARD B
B B
B 385-8771 ANYTIME B
B B
BBBBBBBBBBBBBBBBBBBBBBB

FAIRFIELD
FOR A LARGE FAMILY
Modern stucco home — Bright living room, fireplace, dining area — cab. elec. kitchen, plus 2 bathrooms, 4 bedrooms — TV or family room — plus lovely 28x14 rec. room with bar. Full basemeent — pretty garden lot with patio. Ideal for large family or lots of room for in-laws. $29,950. Call CEC PEARCE, 385-8771 (anytime).

SEEN EVERYTHING?
Wait until you see this excellent value in a modern but comfortable 2-bedroom home in desirable Gonzales area. Hardwood floors, extra high basement with fireplace on a large treed lot. $26,500. Call K. OELKER, 385-8771 (anytime).

QUEENSWOOD
7% MORTGAGE
Lovely spacious home situated on over ½ acre of treed property in a quiet secluded setting. Home consists of through hall plan, 15'x18½' living room and dining room off with French doors opening onto large secluded patio with barbeque; 2 bedrooms, convenient cabinet kitchen with utility room off, plumbed and wired; 4-pc. vanity bathrm., oil HA heating. Close to bus, shopping centre, school and beach. Offered at $32,900. Exclusive listing — Call Doug Lawson 385-8771 anytime.

OWNER LEAVING ISLAND
ONLY $21,000
Large mtge.— Low payments, $97 P.I.T. Low interest rate. Spacious 2-bedroom bungalow with full basement. New wiring, plumbing, furnace and hot water syste s. Large landscaped and fenced lot. This is a bargain you must see. Call O. SPRINGER 385-8771 or res. 592-3613.

JUST FOR YOU
If you are looking for that "Special" home, then take a look at this 2-bedroom, L-shaped living-dining room with fireplace situated on a treed lot in gracious Fairfield area. $26,500.00.
K. Oekler 385-8771 (anytime)

1329 DENMAN ST.
CLEAN AND COSY
Immaculate living room with fireplace, elec. kitchen, new cupboards. 2 bedrooms on main plus one up. Basement new OOM Make an offer— Asking $15,950. Call CEC PEARCE 385-8771 ANYTIME.

1 2 ACRES
By owner, 1200 sq. ft., 3-bedroom home. 3411 Happy Valley Road. 478-7168.

250 HOUSES FOR SALE

D. F. Hanley Agencies Ltd.
Shakespeare St. Office
3021 Shakespeare St.
388-4294

CLOSE TO TOWN
Four-bedroom family home with super size bright kitchen. Separate dining room and living room. An extra room in the full basement plus a separate double garage. All this for $18,900 with minimum down payment. Phone today. Elaine Baxter 388-4294 or 658-8324.
—D.F.H.—
$29,900
Family home in the university area. Large kitchen with built-ins, separate dining room with fireplace, unusual living room, three extra big bedrooms. Fully fenced back yard, full basement and double carport. Call Elaine Baxter 388-4294 or 658-8324.
—D.F.H.—

$950 DOWN PAYMENT
$144 PER MONTH OVER 20 YEARS
9¼% — 5-YEAR TERM
And you've got yourselves a TWO-BEDROOM GEM near the GORGE waterfront. You must qualify for the government $500 GRANT on the above terms. Drive by 2817 ADELAIDE and see for yourself. SHE'S A BEAUT. $16,900. Call 388-4294, 383-7477. Ask for WAYNE STRANDLUND.
—D.F.H.—

GORDON HEAD
SPECIAL $27,400
1. Three bedrooms, living and dining rooms, modern kitchen, eating area, sundeck and carport, quiet street, only three years old! Call Tommy Wilson at D.F.H.

GORDON HEAD
SPECIAL $29,900
2. Three bedrooms, living and dining rooms, feature wall fireplace and bookcases, kitchen eating area, lots of wall-to-wall over hardwood, full basement and drive-in garage. Call Tommy Wilson at D.F.H.

GORDON HEAD
SPECIAL $30,500
3. Clean as a whistle with three bedrooms, in-line living and dining rooms, modern kitchen and bath, rec' room, one and two-piece bath down, huge sundeck and carport. Only two years old. Call Tommy Wilson at D.F.H.
TOMMY WILSON
385-6240 388-4294
—D.F.H.—

THE BIG THREE
(One) 3 bdrms. 2 baths
Living room and dining room with fireplace in roughed-in Rec. room. $25,950.

(TWO) OAK BAY DUPLEX
Lovely side-by-side stucco, nearly 2200 sq. ft. Full basements, near park, $43,500.

(THREE) BEST OCEAN VIEW
High on a hill in "CORDOVA BAY HEIGHTS" comprises living room, dining room, view kitchen with nook and two bedrooms. High basement with fireplace in big family room. $35,000. For all the details of the big three call:
F

250 HOUSES FOR SALE

OPEN HOUSES
OPEN HOUSES
OPEN HOUSES

FRI. 6:30-8:30 P.M.
SAT. 1-5 P.M.
COLWOOD
NEW HUCKER HOMES
ONLY $24,900
WILTSHIRE ROAD
(OFF SOOKE RD.,
100 YARDS BEFORE
GLEN LAKE VILLAGE)

HURRY! HURRY!

BEAUTIFUL NEW THREE-BEDROOM, FULL BASEMENT HOME. WALL-TO-WALL CARPETING THROUGHOUT, 1½ BATHROOMS. FOR PRIOR VIEWING CALL YOUR HOST MIKE RUDDY, 383-4124.

LOOK, LOOK, LOOK
$30,900
UNDER CONSTRUCTION
GORDON HEAD

1230 sq. ft. of luxurious living, designed with you in mind. Large kitchen with eating area. Lovely dining room with sliding glass doors leading to 22x24 ft. sundeck, 2 fireplaces — 1 roughed-in in the huge rumpus room. Attractive carpeted open stairway to the basement. Beautiful living room with raised hearth and feature wall. Wall-to-wall carpeting throughout, 1½ bathrooms, extra wall plugs for the housewife's convenience. Buy now before mortgages go any higher.

BILL NESBITT
MIKE RUDDY
383-4124
PARK PACIFIC
INVESTMENTS LTD.

ROYAL TRUST

COUNTRY BARGAIN! ANOTHER HOUSE THAT WILL SELL, BECAUSE IT'S PRICED FAIR AND SQUARE. THIS 3-BEDROOM FULL-BASEMENT HOME WITH 100-AMP SERVICE, BUILT IN 1939, HAS A LARGE LOT (11,720 SQ. FT.) FRUIT TREES AND SECLUSION, LOCATED 6 MILES NORTH-EAST FROM THE CENTRE OF VICTORIA. THE COUNTRY ATMOSPHERE MAKES IT IDEAL FOR RETIREMENT LIVING.

FIRM PRICE $20,000
TREVOR MILSTED
385-1171 OR 388-4311
THE ROYAL TRUST
CORNER GOVERNMENT and VIEW
MEMBER VICTORIA
REAL ESTATE BOARD

957
KENTWOOD TERRACE
BROADMEAD
IS READY

WITH ITS UNIQUE DESIGN, HEAVY SHAKES, NATIVE STONE, MASSIVE TIMBERS, ROSEWOOD GRASSCLOTH, STRIKING VIEW AND SECLUSION. YOU SEE HOMES LIKE THIS IN MAGAZINES BUT SELDOM IN REAL LIFE. ITS DIRECT SALE PRICE IS FAIR AND REALISTIC: $62,500.
TYCO DEVELOPMENTS LTD.
DAVID GURR 477-5469

"VACANT"
"4 BEDROOMS"
"1 YEAR OLD"

MOVE RIGHT NOW INTO THIS DELIGHTFUL COLONIAL DESIGN MODERN HOME BUILT BY STUBBS. 1524 SQ. FT. IN ALL. MAIN FLOOR HAS RICHLY CARPETED D.R. AND L.R. ON THE L ALL ELEC. CAB. KITCHEN LARGE ENOUGH TO EAT IN. BATHROOM AND UTILITY. STAIRWAY TO 4 B.R.s AND 4 P.C. PEM. BATH UPSTAIRS. FULL HIGH BASEMENT AND DOUBLE CARPORT. TERMS OR TRADES CONSIDERED. FULL PRICE $32,500. MR. EVANS 382-2157 EVES. 479-7217.
WESTERN HOMES LTD.

$1,500 DOWN
Private Sale
4110 Borden St.

Large family home on corner lot. Extra large kitchen and family rm. Imm. possession.
Full Price $19,500
Call owner, 652-1497

BRAND NEW

3-bedroom house — 6 mile circle — $21,500 — treed lot — G. Ireland, Quadra Realty Ltd., 385-1431.

VILLAGE RETIREMENT

$14,900. No-step, 2-bdrm. bungalow with a fireplace in the living room. Bright kitchen. Close to shops. Property and house in top shape. To view call Shirley Wilde of Rex Hughes Agencies, 478-1729 or res. 478-2459.

OWNER SELLING 4141 CAREY Road, 4-room bungalow. No basement. Electric heat. Large, valuable lot. Immediate possession. Full price $14,500, $500 down, balance at $148.75 per month, 5-year term, 15-year amortization. Dial 592-3969.

EXCELLENT FAMILY HOME, 4 bedrooms, 1 full bath and 2 half baths, includes range, fridge, washer and dryer. Large spacious lot. Priced at $37,900. 4541 Montford Crescent. For appointment to view phone 592-2218 between 6-7 p.m.

CUSTOM BUILT

Home on your lot or ours at the most competitive and reasonable prices. Financing available. Trade-ins considered. Phone KASPI CONSTRUCTION CO. LTD., 386-6191.

$21,500-$24,500

THEY ARE BRAND NEW, VERY attractive 3-bedroom homes — shag carpeting — treed lots in choice area in Colwood — Can be low down — Lee Forbes, 385-1431 anytime. Quadra Realty Ltd.

2182 BEAVERBROOK PLACE

Immaculate stucco bungalow. 2 bedrooms (3rd in basement), living room, dining room, eating area in kitchen, wall-to-wall throughout, drive-in garage. Price of $24,500, includes drapes, fridge and stove.

54 HIGHLAND RD. OFF TRANS Canada: De luxe 2-bedroom quality home, bath and 2-bed roughed-in, in full basement. Drive-in garage. Deep wall-to-wall shag. Large treed scluded lot. $25,500. Postle Construction. 477-2728.

5 BEDROOMS IN THIS OLDER home, all nicely redecorated. $2,000 dn. or possibly less can carry the deal at only $150 per mth. Lawrence Scott of Rex Hughes Agencies Ltd., 478-1729 or res. 478-1640

BY OWNER

Immaculate home and garden. Unobstructed seaview of islands. 9704 Eastview Drive, Sidney. 656-1551.

2055 CASA MARCIA. 4 BEDROOM, 2½ bath, 2 fireplaces, fridge, stove, finished basement. $41,500. Offers considered. Owner. 477-2595.

BY OWNER, 3-BEDROOM home, 4th in basement. Esquimalt area. 382-9937.

250 HOUSES FOR SALE

ETTEMA REALTY
ETTEMA REALTY
ETTEMA REALTY
LTD.
1802 Cook St. 383-7115

ESQUIMALT
2 BEDROOMS
$14,000

Owner wants income. Low down payment. Large mortgage. Low interest. Stove and fridge included. No basement. Phone PETER TER VEER for the address. 383-7115 or Res. 479-1588.

ESQUIMALT
3 BEDROOMS
$16,900

Family home with spacious rooms. Basement. Beautiful, treed location. Try your down payment. Owner may carry. Quick possession. Phone J. ETTEMA for the address. 383-7115.

GORGE
2 BEDROOMS
$18,900

Immaculate no-basement home. Lovely lot. Low down payment could handle. Phone PETER TER VEER for the address. 383-7115 or res. 479-1588.

FAIRFIELD
4 BEDROOMS
$18,900

2-Storey family home near St. Joseph's Hospital. Full basement. Good buy. Phone J. ETTEMA for the address. 383-7115.

WOOLCO AREA
4 BEDROOMS
$19,900

Family home with full basement. Hotwater heating. Double carport. Room for trailer. Phone PETER TER VEER for the address. 383-7115 or res. 479-1588.

GLANFORD
2 BEDROOMS
$20,500

Cosy home with full basement. Separate garage. Country view. Beautiful condition. Phone PETER TER VEER for the address. 383-7115 or Res. 479-1588.

HIGH QUADRA
3 BEDROOMS
$22,900

Charming home with full basement. Nice lot. Large double garage, suitable for development. Phone PETER TER VEER for the address. 383-7115 or Res. 479-1588.

SOUTH OAK BAY
$36,000

Living room with fireplace, dining room, 3 bedrooms. Two 4-piece bathrooms on main floor. Basement contains recreation room, bedroom, office, laundry room and 2-piece bath. Double attached garage. Large lot. Phone PETER TER VEER for the address. 383-7115 or Res. 479-1588.

C. G. HEISTERMAN & CO. LTD.
1121 Blanshard St.
383-4161

OPEN HOUSES
SATURDAY 2-4:30

1656 RICHARDSON ST.
4 BEDROOMS
DOUBLE PLUMBING
$26,900

This 14-year-old bungalow just placed on the market contains living room with fireplace, dining "L", 3 bedrooms and bath on main floor. Downstairs is well-finished large bedroom and 2-pc. bathroom, partially finished recreation room. Close to schools and all conveniences. For appointment to view call Mr. Blannin, 383-4161, res. 598-2200.

3915 ASCOT DRIVE
4 BEDROOMS
$32,900

An exceptionally good family home, spacious L.R. with fireplace, dining room, large kitchen with dining area, 3 bedrooms, 4-pc. bathroom and utility room on main floor. Cosy recreation room with wall-to-wall carpet, 4th bedroom and 2-pc. bathroom in lower level. Large treed lot, sundeck, patio, carport and drive-in garage. To view call Mrs. Edith Britt, 383-4161, res. 592-2360.

ROCKLAND AVE.
3 BEDROOMS PLUS
TRIPLE PLUMBING
$38,500

Most attractive 12-year-old home with spacious entrance hall, bright living room and dining room, 3 good bedrooms on main floor, with 2-pce. bath off Master bedroom, open stairway to recreation room and tons of extra space, also 2-pce. bath. For appointment to view call Mr. Blannin, 383-4161, res. 598-2200.

GORDON HEAD
3960 LEXINGTON AVE.

Enjoy the character and charm of this 8-room brick and stucco modern Colonial home with approx. 2,000 sq. ft. of luxurious living accommodation. Near the University, this outstanding home has spacious L.R. and D.R. with W-W carpet, de luxe cab. kitchen with dining area, master bdrm. has 2-pce. bath en suite. Lower level has a most attractive den and 4th bedroom. A quality home with sundeck, double carport and neat grounds. $56,000. Financial Survey Ltd. M. E. Braithwaite, 384-9305 Res. 592-0638.

SAX POINT ESQUIMALT

Lovely 3-bedroom rancher in excellent condition. Large living room with feature wall and fireplace, separate dining room, beautiful cabinet kitchen; built-in range and oven. Utility room on main, wall-to-wall carpet throughout. Open stairwell to completely finished basement with 17x 8 rec. room, fireplace and bar. 3-piece bath and bedroom. Wide lot, extra parking for boat or trailer. $36,500. Cash to mortgage. Phone owner, 384-0732.

GORDON HEAD
$38,900

A charming, well-designed rancher in the University area. Large foyer, 17x18' living room, 11x18' dining room, 3 or 4 bedrooms. Super size kitchen with separate eating area. Utility on main floor. Full basement with 2nd fireplace in family room. Huge garage. Large established easy-care lot with through drive. Shirley Wilde of Rex Hughes Agencies, 478-1729 or res. 478-2459.

1133 CALEDONIA AVE.

Immaculate 3-bedroom home. Living room with fireplace, separate dining-room, basement, good size garden. Close to all amenities. For further information please call:
Mrs. O Zachary 592-2265
P. G. Jackson Ltd. 388-6658

OPEN HOUSE
Sat. and Sun. 10 a.m. to 8 p.m.

Attractive family home on cul de sac. Country view across Swan Lake, 3-4 bedrooms, 1½ baths, finished basement with large recreation room. $24,900. By owner. 821 Leslie Drive.

DIRECT FROM BUILDER, 2 new homes in Sidney, one with basement and 2 bedrooms, one without basement. Having 2 bedrooms. $23,500 and $22,500. Telephone Sam Harris, builder, 652-1578.

VICINITY GLEN LAKE, NEW 3-bedroom (non-basement) home, full price $20,950 with $1,800 down, $175 month. Direct from builder, 385-6034.

FROM OWNER — FAIRFIELD

Completely renovated 3-bedroom bungalow, excellent condition, ½ block from ocean. Reduced to $25,000 for quick sale. Interested parties call 385-7970.

BRAND NEW SMALL HOME on leased property or for your own lot, with new appliances, carpet, curtains, etc. On lake front property, must sell, only $11,900. Phone "Wagon Train," 386-3291.

OPEN HOUSE 1-4 SAT., SUN.

2291 Arbutus, Colonial 5 beds. 3 full baths. $45,500. Rental property or land trades considered.
Postle Construction. 477-3728

MARIGOLD AREA — 721 DAISY Avenue. 1200 sq. ft., 3 bedrooms, no basement home $22,500 or nearest offer.

250 HOUSES FOR SALE

1 YEAR OLD
3 BEDROOMS
IMMEDIATE POSSESSION
JUST OFF JACKIN ROAD
AUGUST CONSTRUCTION
384-1711 or 478-1983
SUNDAYS CALL 479-4509

PRIVATE BY OWNER, 2-bedroom house, with self-contained in-law suite. Dean Heights area. $19,500. Premises rented for $220 monthly, low down payment. 477-3003.

IMMACULATE

2-bedroom home located on quiet street. Near schools, shops and beach. Full basement with automatic oil heat. $19,900 with good financing. 478-5273.

LANGFORD

Modern 3-bdrm. OOM $18,700 — $2,000 down.
Older 3-bdrm. OOM $12,900 — $1,500 down. Call 478-2312.

MARDON HOMES LTD.

New high-quality homes on your lot or one supplied by us from only $14,900. Please phone Bruce 592-0995.

9460 MARYLAND DRIVE, Sidney, new home, $25,000. $2,000 down, balance NHA mortgage at 8¾%. 3-bedroom, split-level, 1½ baths. Call 382-5194, 9-4 weekdays.

OAK BAY SOUTH, 5-7 BEDROOM home on 2 lots, plus professional office (could revert to home or in-law suite). $42,000. Mortgage up to 2-3 value available 598-3231.

BY OWNER, 3 OR 4-BEDROOM home, large living room and dining room, beamed ceilings, den with fireplace. Gonzales Bay. $28,500. 386-7418.

FOR SALE BY OWNER, executive type home. 2,200 sq. ft. finished living area, panoramic view. For information phone 383-1569.

COLWOOD
New 3-bedroom home
$1500 or less down
$165 per month, 9%
Direct from Builder, 478-5428

$23,700. WHITE STUCCO 3-BDRM. bungalow in Langford. Plus the 1-bdrm. cottage which is rented. Close to schools, shops and churches. Shirley Wilde of Rex Hughes Agencies; 478-1729 or res. 478-2459.

253 COUNTRY HOMES AND PROPERTIES

CHECK THESE AND
CALL ME FOR
COMPLETE INFORMATION

1—3 ACRE SEAVIEW, LOVELY ALMOST NEW HOME $42,500
2—4 ACRE WITH PRIVATE TROUT LAKE, LOVELY HOME AND HUGE STUDIO $45,000
3—3 ACRES PARKLIKE, SMALL COTTAGE $24,000
4—3 ACRES SEAVIEW AND SMALL HOME $31,500
5—4-YR.-OLD HOME — CENTRAL SAANICH BEAUTY! SEAVIEW, 1325 SQ. FT., 100X150 LOT $34,900

JOHN BISHOP OF WHITTOME'S
479-1667

J. H. Whittome & Co. Ltd.
Royal Oak Branch

FOR THE FAMILY
2 ACRES — 9 RMS.

There's such potential in this attractive easy-care property. The home has 1300 sq. ft. on main. Living and dining rms. have h.w. floors and lovely outlooks. Family room 24x14 has sundeck access, walnut panelling; the floor—wall-to-wall broadloom, as have the master bdrm., study and hall. At lower level are 2 more bdrms., a billiard-size rec. rm. with excellent lighting and fan, a specially lighted "Darts" area and separate room with 115,000 BTU furnace. The Acreage is in meadow and fruit trees. A separate 880 sq. ft. building is one half a fully insulated, lined, heated and expertly lighted workshop; 220V outlets, professional work benches. The other half would care for cars, boats, trailer or horses. 10 minutes from Victoria, only $37,500.
GRAY LORENZEN
652-1038 ANYTIME
MALAHAT REALTY LTD.
P.O. Box 40, Mill Bay 743-5525

ON 4 ACRES, MUST SELL.

This beautiful, modern, low rancher, hidden among the trees is about 10 miles from city near Brentwood. Has two large B.Rs. with room for more. Lovely large living room with feature F.P., dining room, kitchen with separate workshop etc. in a separate building. Other features too numerous to mention. is a bargain at $45,000 but since it must be sold will consider all offers and give a terrific reduction for cash. For details call GRAE LANGSTON 386-8596 of Island Pacific Realty 388-6231.

3 ACRES, 5 MILES FROM TOWN

1700 sq. ft., 3-BR. home, raised living Rm. and adjoining sunroom. House overlooks valley and meadow area. This property is located in a residential area and has good holding potential. There is a small cottage on the site and living quarters are set well back for seclusion. See it at $43,500 or make an offer. Call Island Pacific Realty, WILF DAVIES JR. OR SR., 479-4398.

RURAL LIVING
CENTRAL SAANICH
OWNER TRANSFERRED

If you would like to live in the country, close to all conveniences, only 15 minutes from Victoria, then see this 3-bedroom home with over 1300 sq. ft. of living space on main floor plus extra development down. Level landscaped ½ acre lot. Call K. E. DICKSON or F. BEAVER-JONES, 386-1361. CANADA PERMANENT TRUST.

SECLUDED, SPACIOUS
OCEAN VIEW HOME

Large and lovely, modern post and beam, 2-bedroom home plus executive den. Level entrance, w-a-to-wall carpet, basement, auto. oil, 900' frontage. Beautifully treed. Panoramic view of scenic Cooper's Cove. Agreements. Mortgages. Trade considered by owner as part payment. Visit us, 1-5 p.m. daily, 5341 Sooke Road.

BRENTWOOD
PROPERTIES
Your Brentwood Bay
Realtors for Properties
and Insurance
652-1141

OVER 2½ ACRES

Near Brentwood. House located for view. 2 BR up and one down. Good living room and a large family type kitchen with built-in range and oven. Property has about an acre of flat grazing land and fruit trees and remainder wooded. A beautiful setting for only $29,900. GRAE LANGSTON, 386-8696 of Island Pacific Realty, 388-6231.

HOME PLUS EXTRA LOT

$18,000 buys one cleared lot of .35 of an acre. PLUS a comfortable 3-bedrm. house on .35 of an acre. Only 6 yrs old, domestic water supplied. Picture and map in office. Rural peace, overlooking Kemp Lake. Call Mrs. Lalonde, 384-6758 or 478-1729.
REX HUGHES AGENCIES

WEST SAANICH ROAD
1.6 ACRES

3-BR. home in a lovely country setting. Over 1,500 sq. ft. of floor space with full basement. Realistically priced at $28,500.
BILL SIDHU or DAVE TAYLOR
382-4251
RITHET AGENCIES LTD.

SEAVIEW ON WEST COAST Road, 15.9 acres of privacy, yet close to store and shopping centre. Near new home, 2 baths, full basement with fireplace in rec. room, fenced-cross-fenced for ? Gentleman's estate or good investment. $59,000. 642-5539.

FRESH AIR AND SPACE
AROUND YOU

10 level acres in Central Saanich with valley views. Approx. 6 acres pasture, rest wooded. Well priced at $29,900. MAE IVINGS 388-6231. Island Pacific Realty.

150 FT. FRONTAGE WITH UNobstructed view. Over Mill Bay, Mt. Baker and Mainland. Large living room, 2 bedrooms, hardwood floors, aluminium windows, Swiss Chalet design. $18,000 clear title. Victoria Press, Box 579.

SIDNEY REALTY LTD.
656-3928
Real Estate — Insurance
Serving the Saanich Peninsula

CAPITAL REGION AGENCIES
2481 Beacon Ave., Sidney, B.C.
656-3951
Real Estate and Insurance

PEARSON REALTY LTD.
PARKSVILLE, B.C.
Box 399, 284-6127

253 COUNTRY HOMES and PROPERTIES

CENTRAL SAANICH
30-ACRE ESTATE

An exceptionally attractive and picturesque setting. Thoroughbreds live here. An ideal location for an equitation centre. The beautiful large old contemporary home has 15x30 living room with wall-to-wall and huge granite fireplace. Large guest size dining room, off entrance hall. Handy utility off kitchen, four spacious bedrooms and 2 baths. There are 20 acres in hay, 20 box stalls and a large hay barn. Land is gentle sloping rich loam. This is without a doubt the best location in the Peninsula. Ample water supply, large reservoir, water rights to stream, year round spring. Also an excellent holding opportunity for subdivision. Full price $175,000. Call Mr. Chuck James for further details, 386-3585 or res. 592-0773. Metropolitan Realty Ltd.

MAGNIFICENT
WATERFRONT ESTATE

Approximately 800 feet of sandy beachfront — 22.65 acres of fine sloping property overlooking sheltered Cowichan Bay. 30 road miles from Victoria. A sound and charming 1400 sq. ft. house is surrounded by fruit trees and flowering shrubs. The property is treed with Dogwood, Arbutus, Cedar — and massive first growth Douglas Fir. This property is divided into four registered divisions and represents unquestionable value at $69,000.
For further particulars contact:
384-8126 J. P. BELL 656-4293 (Res.)
PEMBERTON, HOLMES LTD.
1002 Government Street

COUNTRY LIVING
CLOSE TO TOWN
$32,500

Well located on one-third acre close fenced and landscaped lot. This 2-year-old Hucker home with DOUBLE CARPORT and big sundeck has immaculate 2-bedroom living accommodation on main floor. Lower level is partly finished and includes 2-pce. bathroom, built-in laundry (included in price), rec room and one or two more bedrooms. Living, dining, 5 Brs. and family kitchen is A LOT OF HOUSE FOR ONLY $32,500. LOCATION: E. Saanich at Stellys. VIEWING: Appointments with BILL TYSON, 386-2111.
MONTREAL TRUST

10.3 ACRES
N. SAANICH — McTAVISH RD.

Experimental farm area; high view treed pasture with $3,120.00 annual revenue from two rental units (secluded 1800 sq. ft. home, cottage and other outbuildings. Excellent potential. New listing for quick sale; terms, trades, or cash to $75,000.00.

BRENT D. EWING
BAYSHORE REALTY LTD.
382-1911

2306 GROVE CRESCENT

A lovely split-level, 3 bedrooms plus den, post and beam home one of Sidney's nicest areas. 2 bathrooms, wall to wall carpets, rose gardens and many extras. Country setting with sheep at the back. Fenced. Asking $29,800.
656-4000 K. Drost 656-2427
656-4000 Alex Reid 656-4746

SAANICH PENINSULA
PROPERTIES Ltd., SIDNEY, B.C.

SIDNEY VLA

Spacious modern home — 3-bedrooms upstairs, separate living and dining areas with in-law suite on lower level. Point 43 fenced acre with over size garage workshop. Near schools, stores. Reduced to $25,000.
GEORGE HOWARD
656-3924 Office
656-2976 Res.
386-2111 Anytime
Montreal Trust Sidney Branch

METCHOSIN

Country living at its best. Two year-old, 9 room residence, French Norman design, situated on 2 acres, fully landscaped to perfection. Next to Golf Course, Provincial Park and horse boarding stable. House includes imposing solid brick tower with winding oak staircase, to upper rooms. Furniture is for sale also, as owners are moving to Europe. Visitors welcome after 5 p.m., 478-4916.

$4300 FULL PRICE
WEEKEND RETREAT

A cute, modern cottage located at Shawnigan Lake on Carter Rd. (Carter Rd. is the second road you will come to, starting at the south end, on the east side.) There is a sign on the property, so look around. Call:
IAN A. BOORMAN, 386-7521
BOORMAN INVESTMENT CO. LTD.
1111 Government St.

RETIREMENT HOME!

Ideal retirement home on 2 lots in Sidney. Only ½ blk. to bus and store, and low, low, taxes. Provides panelled living room, 2 bedrooms, large modern kitchen, productive truck garden, numerous mature fruit trees, separate garage.

ONLY $19,000

656-1154 MR. ELWELL 477-3988
Gordon Hulme Ltd., Sidney

4 ACRES, MKT. GARDEN
W. SAANICH RD.

Solid older-type home, completely modernized. Wall-to-wall in all rooms, floor-to-ceiling fireplace in 30'x13' living room. Cabinet elec. kitchen. Auto. oil heat. 2 wells — irrigation system — small greenhouse — barn. All for $45,000. Some terms. Phone CLAY GINGRICH REALTY LTD.
BROWN BROS. AGENCIES LTD.
385-8771 (anytime)

256 WATERFRONT PROPERTIES

PRIVATE LAKE

Twenty minutes from the city and stocked with fighting rainbows to two pounds and growing. Stream and spring fed and overlooked by a spacious modern beautifully built home on four acres of garden. What a place to retire and fish from your front cart. Irreplaceable at $125,000. MR. HAMILTON, 386-3231. Block Bros. Realty.

BEAUTIFUL
WATERFRONT
HOMESITE

Treed ½ acre with sunny western exposure on Saanich Inlet. 16 miles from city centre. Ready now for building, a secluded country retreat. Well worth the asking price of $26,500. F. N. Cabeldu Ltd., 383-7174 (Anytime).

EAST SOOKE

Beautifully treed waterfront property. Swimming, fishing and clam beds at your door. Unsurpassed views. Almost new, luxuriously appointed home. City water and hydro. Priced to sell at $35,400. Call Mrs. Watson, 598-4567.

C. J. McLEOD REALTY LTD.
2230 OAK BAY AVE.

150 FT. WATERFRONT
LAKE COWICHAN

Nice cabin, sleeps 6, $14,900. Some terms. 4 miles past Youbou.
SIGN ON PROPERTY
Vendor there until July 27. Ron Black
Broadview Properties Ltd.
1039 Johnson St. 384-8001

WIDE WHITE SAND
BEACH

Secluded, sheltered, shallow bay, giving the finest warm salt water bathing available. 2.38 acres with several good building sites. Truly a paradise. Good terms. Asking $33,000.
Ken Walters, 385-2481 anytime
Swinerton, Stewart Clark, Ltd.

SEA FRONT

Lovely, treed secluded lot next to 9019 Lochside. Easy access to water. Sweeping view of beautiful Bazan Bay. Ill-health forces sale. Good terms. Only $12,500.
KEN WALTERS or
DIRK OKKER
385-2481 (Anytime)
Swinerton, Stewart Clark Ltd.

BREATHTAKING VIEWS

¾-hour from Victoria. 1 acre of treed, secluded, gently sloping land to 86 ft. of seafront on the Sooke Basin. Livable but unfinished cottage on property. Asking $14,500. (Sorry, no subs or drive-by.)
BERT NEEDS, 385-2481
Swinerton, Stewart Clark Ltd.

LANGFORD LAKE WATERfront. Large 6-room house. $26,000. Terms. 385-3067.

256 WATERFRONT PROPERTIES

THREE WATERFRONT
PROPERTIES

BEAUTIFUL ARDMORE

200 foot beach with magnificent views to the west, backed by stately firs, cedars and arbutus, plus a comfortable 4-bedroom home with spacious wood panelled living and dining areas overlooking the water. There is boat mooring in front of the property, also paved drive to a roomy double garage. All this with privacy and seclusion. Asking $68,500 with very attractive terms.

BAZAN BAY

Winding up an estate is the sole reason for disposing of this well-kept and immaculate property. Its location provides panoramic views of the Gulf Islands and Mt. Baker, and the home has two oversize bedrooms, one ensuite, with living room, dining room and kitchen in line and all overlooking the sea. There is also a larger study or den with sea view as well. The lower level is finished with extra large utility also rec. room and work areas. The landscaped grounds are a delight and there is also a double carport, sea front patio and boathouse. $45,000 with good terms.

ROBERTS BAY

Outstanding features of this lovely home are the magnificent sea views, also the elegant spacious living and dining rooms, plus two bedrooms, kitchen and utility on the upper level. The lower level comprises a large single bedroom suite fully complete with oversize living room, kitchen and bathroom, also roomy covered patio. The lot has many fine ornamental and fruit trees with double carport and separate workshop. Offered at $45,000 with good terms.

GEORGE HOWARD
656-3924 — Sidney Office
656-2976 — Residence
386-2111 — Anytime
Montreal Trust — Sidney Branch

SOMETHING SPECIAL!

ON SAANICH PENINSULA that is DIFFERENT and ENCHANTING. Burried in native trees, with a constant view of the SEA, ISLANDS and MOUNTAINS, this 1½ ACRES of SECLUSION has 283 ft. of SHELTERED WATERFRONT.

A specially built wharf and float provides ALL YEAR ROUND SAFE moorage designed for large boats (deep water). Within this secluded property is a spacious (1650 sq. ft.) home with all conveniences.

Large entertaining dining room that IS different (21x12) Beamed ceiling, view living room, self-contained guest quarters. Master bedroom en-suite with Room to spare. City water of course. $97,000. ALAN R. FOSTER 382-7276 or Res. 656-2852. Town and Country Realty Ltd.

UNIVERSITY
5 BEDROOMS

3000 Sq. ft. of luxury living! This spacious custom built home has many SPECIAL FEATURES: 3 bathrooms, (2 vanity), Large view living room (30x17), with double stone fireplace. Large SEPARATE dining room, large family room PLUS secluded DEN. Ultra modern family kitchen. Teak and Oak floor and many SPECIAL FEATURES.

ALL THIS on ½ acre of WATERFRONT SECLUSION with panoramic view of THE GULF ISLANDS AND SNOW CAPPED MOUNTAINS. A home of distinction and a pleasure to show. $68,000. ALAN R. FOSTER 382-7276 or Res. 656-2852. Town and Country Realty Ltd.

OPEN HOUSE
BAZAN BAY
WATERFRONT
9203 LOCHSIDE DR.
SAT. 1:30 to 5:00

See this immaculate home, two oversize bedrooms, master ensuite, 23 ft. living room with dining room, kitchen and spacious den all facing the sea. Double carport plus boathouse, etc. Estate sale. Asking $45,000.
GEORGE HOWARD
656-3924 Office
656-2976 Res.
386-2111 Anytime
Montreal Trust Sidney Branch

ONE OF THE LAST

Close in half-acre lots southern exposure facing on a lovely small cove, $28,000.
OVER HALF ACRE
With large charming home, beautiful gardens on small bay and handy to everything. Only $65,000.
OVER AN ACRE
of delightful Ardmore seclusion, two hundred feet on the sea with private beach and boat house. Large home and fine cottage with gardens and beautifully treed. Additional acreage available. $135,000.
MR. HAMILTON, 386-3231
BLOCK BROS. RLTY

"SUNNY WATERFRONT"

In the very heart of the boating area, this waterfront lot overlooks Shoal Harbour off Tryon Road in N. Saanich. Affords 1.66 acres with 144 ft. of waterfront, with power and piped water available.
$35,000
Call
656-1154 MR. ELWELL 477-3988
Gordon Hulme Ltd., Sidney

400 FT. WATERFRONT, 3½ acres, 2 BRs, home with fireplace, 2 cottages, double garage, boat house, secluded — close to all conveniences. Full price $45,000 — Terms.

60 ft. waterfront with 3-bedroom, full basement, older home in a park-like setting — located in Chemainus. Home features 1239 sq. ft. LR with fireplace, cabinet kitchen, A-O heat, double garage. Full price $27,000.

3 lots left — ¾ acre, secluded, 80 waterfrontage, pebble beach. $12,500 each — terms.
Contact N. Pack at 746-7410 or Z. Nagy at 246-9766. Office 246-3231.
J. H. Whittome and Co. Ltd.
Box 120 Chemainus, B.C.

CHARMING
WATERFRONT COTTAGE

Facing south on Saanich Inlet, this 1.75 acres is one of the most impeccably groomed properties in North Saanich. Substantial cedar, fir and arbutus, guarantee privacy and seclusion from Towner Park Road. Municipal water backed up by an excellent well for gardening. Asking $36,500.
For appointment to view call
384-8126 JOHN BELL 656-4293
384-8126 G. PERODEAU 656-4525
384-8126 J. BOVEY 652-2324
Pemberton, Holmes Ltd.

WOODED SECLUSION

1½ acres 231 ft. waterfront, of perfect wooded seclusion, outstanding views over Straits of Juan de Fuca, well wooded, 1200 sq. ft. building restriction, and no subdivision. Private beach access. City water and hydro on the property. Passed perc. test. Terms available at $24,900. 2 miles beyond Sooke Village.
DESMOND HOLMES
384-8126 478-1227
PEMBERTON, HOLMES LTD.
1002 Government Street

FOR SALE

Waterfront property on North Beach between Tow Hill and Masset. Fractional N. E. ¼ lot 830A comprising 119 acres more or less; upset price $15,000. Terms: Cash. Highest bid not necessarily accepted. Offers to purchase must be in the hands of McDonnell, Graham & Errico, Barristers & Solicitors, P.O. Box 118, Prince Rupert, B.C., not later than August 15, 1971.

WATERFRONT LOTS—
$4950

6 miles from Courtenay, really good lots at this low price. Easy terms. Perfect retirement. Gentle slope to waters edge. Finest salmon fishing. For plan and details — Herb Hodgson, 384-7128, Res. 382-3835. Douglas Hawkes Ltd.

SHAWNIGAN

1.4 ac. secluded, treed, only few min. from lake access. $5000 with excellent financing.
AINA MELDERIS
388-4401, 382-5862
Shirley Philips' Homefinders Ltd.

DENMAN HORNBY
WATERFRONT

Sea-view lots and acreage from $3,000. Modern Property Developments, 813 Fort. 382-7522.

FOR SALE: LAKEFRONT COTtage on Lake Cowichan, $16,000. Contact G. Budden, Youbou, B.C.

256 WATERFRONT PROPERTIES

HEAVEN FOR $49,900??
ARDMORE WATERFRONT

Far too good for most of you sinners out there, but some lucky family is going to buy one and one-half acres of secluded, beautiful, treed, absolutely gorgeous waterfront, with a six-year-old, four-bedroom home, an enchanting little path to a sheltered and safe swimming area, and a perfect place to launch a boat. You are buying a way of life, not just a place to live. Got to have music in your soul to really appreciate this property. It is definitely underpriced, I live on beautiful waterfront myself, otherwise I would buy this so fast, it would make your head swim! ($24,000 A-S at 8%) Can be assumed.
TO VIEW CALL MR. STOTHERS
658-5285 477-1841
Block Bros. Ltd.

WATERFRONT
A FIVE MINUTE LOOK
BEATS A MILLION WORDS

Here is real value close to city, school, bus. A large family home 13 years old. Secluded lawn area from the house right to the waterfront. 2 garages. Full high basement with F.P. and 3-pce. bath. The main living area consists of 3 good bedrooms, huge living-dining room. Homemaker's dream kitchen, separate utility room. A must see for only $39,500 including a 7¼% mortgage. Call Grant MacFarlane, 386-7545 anytime. Res. 386-8093. Island Homes Ltd.

TURGOOSE PT.
SHELTERED SANDY BEACH

Almost new quality 3-bedroom waterfront home situated on 2-3 acre of treed seclusion. Perfect views from kitchen, separate dining room, living room and den. 2 raised hearth fireplaces, 1½ baths, all electric formica and teakwood kitchen with built-in ovens. Double garage, lawn sprinkler systems; sewer approved area.
MILDRED STAPELLS 479-1667
RES. 477-4860

J. H. Whittome and Co. Ltd.
Royal Oak Branch

WHAT PRICE WATERFRONT?

Who knows the value of the tremendous scenery the privacy, the serenity of Greater Victoria's waterfront homes? This beautiful home has all these and many other features for $97,500. We can offer others from $45,000 up. MR. DOBSON 658-5676

EXCEPTIONAL WATERFRONT
APPROXIMATELY 4 ACRES

With over 500' waterfront, easy access to water, older liveable family home, right on the fishing grounds, development possibilities. K. E. DICKSON 386-1361. CANADA PERMANENT TRUST.

FANTASTIC
DOWN TO $19,000
MILL BAY DUPLEX

ECONOMIC LIVING, LOVELY VIEWS, REVENUE AND WATERFRONT PRIVILEGES. AN UNUSUAL OPPORTUNITY FOR ONE (OR TWO) BOATING AND FISHING ENTHUSIASTS. FOR FURTHER INFORMATION CALL: MR. YELLS, 388-4271, RES. 383-5039.
J. H. WHITTOME & CO. LTD.

FOR SALE
TEN-MILE POINT AREA
325 FEET (APPROX.) OF
OCEAN FRONTAGE

With small residence and cottage, 2970 Phyllis Street. Cash offers will be received to July 29, 1971. The highest or any offer not necessarily accepted. For particulars apply: The Canada Trust Company, 650 View Street. 382-8111.

NEAR BRENTWOOD

Prime ½ acre secluded waterfront lot, nicely treed, West exposure with panoramic views of Saanich Inlet. Asking $12,000.
GERRIE HUTTON
388-4271 or 386-3927 (Res.)
J. H. Whittome & Co. Ltd.

PROSPECT LAKE

Beautiful home for a large family. Patio, sundeck, barbecue, pier. Open to offers, excellent terms, will consider trades.
Bill Ratcliffe 656-4517
Sparling Real Estate 656-1622

2 SANDY BEACHED WATERfront lots 30 min. from Parksville. Close to Marina; good boating and fishing, $9,000 each — good terms.
MILDRED STAPELLS, 479-1667, J. H. Whittome & Co. Ltd., Royal Oak Branch.

URGENTLY REQUIRED

SMALL HOMES FOR CASH OR ON TERMS. PLEASE CALL MY AGENT, TED GRAVES, BAYSHORE REALTY LTD., 382-1911 ANYTIME.

DOLPHIN BEACH ESTATES
MAGNIFICENT WATERFRONT
AND VIEW LOTS
DOLPHIN AGENCIES LTD.
P.O. BOX 398, PARKSVILLE
PHONE 248-6156

WATERFRONT AND SEA-VIEW lots on Denman Island, $4,550 and up. Seaview Land Estates Ltd., 813 Fort, 382-7522, 477-6764.

WATERFRONT

2-acre lots past Sooke on West Coast Road, $12,000 to $21,000. Phone 592-9770 or 658-8082. Terms.

258 CONDOMINIUMS AND TOWNHOUSES

OAK BAY SUITE
2 BEDROOMS
DEN

Spacious, one block from Marina. 21-ft. living room with elec. fireplace, dinette, hardwood floors. Kitchen with good working space, new fridge and range. 4-pce. bathroom. Plenty of cupboard space. Garage. Equity in 3 other suites in block. Reasonable monthly assessment

273 PROPERTY FOR SALE

IT IS A PITY!
BUT IT MUST GO!

Due to extenuating circumstances the owner must sacrifice this beautiful parcel of treed land — approximately 25 acres — close to the ocean — breathtaking views. Imagine buying land at approximately $1000 to $1500 less per acre than it would normally cost. Owner's distress can be your delight! All deals will be considered.

OAK BAY LOT!
ONLY $7900!

Sewered lot of 4680 sq. ft. close to Eastdowne.

HILLSIDE-SHELBOURNE
2 HOMES — 2 LOTS

A strategic location close to Simpsons-Sears with 16,700 sq. ft. of valuable land plus 2 very good homes offered at only $47,700. Think over this one quickly.

GLADYCE McLURE
385-2458
BYRON PRICE & ASSOCIATES

VLA PROPERTIES

We have several good open properties, half acre to 5 acres. Qualified for VLA. Price $3,500 to $4,500 per acre. Some good homes on half acre to 1 acre, ranging from $16,000 to $29,500 with and without basement. They qualify.
384-4962 D. L. Macdonell 388-5555
B.C. LAND

4.65 ACRES

Beautiful view land just off Pat Bay Highway overlooking Elk Lake. Three bedroom dwelling, some out buildings. This property has terrific potential. All reasonable offers considered. Dial Cliff Stretch, 479-1667 or 592-3969. J. H. Whittome and Co. Royal Oak Branch.

ATTENTION! INVESTORS!

A—Approx 6 acres cleared level land located at Brentwood Bay in area soon to be sewered. Asking $67,500, terms.
B—1.5 acres level land, near the new proposed hospital at Saanichton. Asking $17,500, terms.
385-3435 AL VICKERS 652-2266
P. R. BROWN AND SONS LTD.

2 ACRES
Apartment Zoned
Located in Sidney
On sewer and water
GEORGE McWILLIAM 652-2467
ISLAND PACIFIC REALTY
388-6231

VENDORS MUST SELL — URGENT!!

Almost two acres of rare view property — close-in. Plus a large home which needs to be finished, asking $60,000. Call: SYL SHUMKA of NATIONAL TRUST CO. LTD. 386-2961 anytime.

10 LOVELY ACRES IN CENTRAL SAANICH

Meadow gently sloping to trees overlooking valley. Ideal for hobby farm and reasonably priced at $29,900. MAE IVINGS, 388-6231. Island Pacific Realty.

2322 QUADRA STREET

This valuable property MUST BE SOLD. It is listed at $18,200 but All Reasonable Offers, Trades and Terms Will Be Considered.
477-4238 LES FISHER 386-1361
CANADA PERMANENT TRUST

WATERFRONT ACREAGE
LOTS, FARMS
Call "land specialists" 743-5525
Malahat Realty Ltd.
Cobble Hill, B.C.

FOR SALE: UP-DOWN DUPLEX, city centre, $500 down and $200 a month with interest. Price $16,000. Contact owner, Victoria Press, Box 513.

METCHOSIN DISTRICT
2-acre lots — $6,500 and up
REX HUGHES AGENCIES LIMITED
478-1729

2.03 ACRES, COLWOOD, EXCELLENT views and building site. $7,800. $1,200 down, $88 per month. Private. 383-7477.

½-ACRE LOT WITH SEAVIEW, Bazan Bay area. Price $8,800. 388-9097.

274 PROPERTY WANTED

CASH

For Subdivision Land or Apartment Site.

PARK PACIFIC APTS.
388-5491

APPROXIMATELY 1 ACRE, ANY rural district Duncan to Cassidy. Same elevation. All or part cleared. 753-1426 or Victoria Press, Box 531.

280 ACREAGE FOR SALE AND WANTED

BE FIRST WITH
A.
B.
C.
A. BERNARD & CO. LTD.
Fort and Broad 384-9335

BURNS LAKE, B.C.

APPROX. 20 ACRES
POSSIBLE MOTEL SITE
ADVANTAGEOUSLY SITUATED
JUST OUTSIDE BURNS LAKE, B.C.

With approx. 950 feet frontage on Highway 35 to Francois Lake. Property has its own high capacity water supply with power and phone available. (Photos and plan in office.) Owner's illness forces sale.

ASKING $9,950

With $3,000 down or consider small Victoria or district home in trade. Mr. Seber, 384-9335, 385-2875.

5 ACRES
N. SAANICH

Tatlow Rd. No water — no power — 360 ft.road frontage. Owner wants to sell. Now asking $14,900 with ⅓ down. Low interest rate. Make an offer. Call Ken Jensen.

9 Acres — Haldon Rd. — Central Saanich — power and water. 700 ft. road frontage, 2nd growth timber. Price has been lowered. Terms considered. Call Ken Jensen. 386-7545, 592-9079. Island Homes Ltd.

31 ACRES
WITH VIEW

Within the 5 mile circle of downtown. Good holding property. $47,500 with attractive terms. Call Ron Crow 592-4989 (anytime). Island Homes Ltd., 386-7545.

WATERFRONT
HIDEAWAY

40 Minutes by B.C. Ferry to your own natural park. 2 lots to choose from on Pender Island both on power and water line. Only $8900 each.

201 ACRES
BROADMEAD

Seclusion. Well treed black loam, 232 ft. on Royal Oak Ave. $14,900. Call John D. Tisdalle, 388-5178, 479-5559.
906 HILLSIDE
ROSE HILL AGENCIES LTD.

ROYAL TRUST
218 ACRES!

LOCATED AT HAPPY VALLEY WITH TREMENDOUS FUTURE SUB-DIVISION POTENTIAL. THIS LARGE HOLDING IS IN TWO ADJOINING PARCELS ONE OF 89 ACRES AND THE OTHER OF 129 ACRES.
TREVOR MILSTED
(388-4311 or 385-1171
ROYAL TRUST
Corner Government and View

HOBBY FARM

4 acres fenced and paddocked for horses and cows. Barn with stables and piggery, chicken coop and large garage workshop area. Ample water system and road frontage on two sides. No. bsmt. home consists of 3 BRs, living rm, huge kitchen, 3-pce bath and utility rm. Located in Deep Cove area of Saanich Peninsula. Asking price of $45,000. Call Bill Knowles, 385-7761.
D. F. Hanley Agencies Ltd.

5.75 ACRES CLOSE IN

Treed high view property, very suitable for future subdivision plus large family home at the good investment price of $84,000.

1 ACRE, $9,300. CLOSE IN

Excellent lot cleared for building — Drilled well — Summer cabin. Call:
BRIAN J. BROWN
479-1667 OFF. RES. 386-1234
J. H. Whittome & Co. Ltd.
Royal Oak Branch

20 ACRES, $50,000. QUALICUM Beach. 385-8645.

280 ACREAGE FOR SALE AND WANTED

CORDOVA BAY RIDGE

3 acs. of gently sloping land with meadows and trees. This has good potential for the future and has to be one of the best small holdings. Build your home and hold the bal. as an investment. ASKING $25,000 ($10,000 dn.).
Phone G. L. Lloyd
479-4105 or 477-1841
Block Bros. Realty

CLIENT ANXIOUS TO BUY

WANTED: 5-10 acres between $1,000-$1,500 per acre, heavily treed, with well, electricity and small cottage. Not farther than ¾ hr. drive from Victoria. Client very anxious to buy. Please call JERRY LEE ALLEN 388-4294, 656-3161.
D. F. Hanley Agencies Ltd.
Shakespeare Street Office

Approx. 50 acres on COOPERS COVE, 18 miles from Victoria. Mostly high view property with fine building sites and some 1700 ft. waterfront, 2500 ft. main road frontage. Some mill noise, hence ridiculously low price of $38,000. All cash preferred.
DESMOND HOLMES
384-8126 478-1227
PEMBERTON, HOLMES LTD.
1002 Government Street

$500 DOWN

The best 2 Acre lots on the market. Well treed, secluded, some on year round stream. As low as $49.00 per month. Avoid disappointment, call Bob Garside now at City Trust 383-4141.

5.7 ACRES — CENTRAL SAANICH

Good renovated stucco home, double garage, 2 large chicken houses, other outbuildings. Level land with terrific potential, $48,500. Terms. Call Herb Hodgson 384-7128, Res. 382-3835. Douglas Hawkes Ltd.

TIRED OF HIGH TAXES?

28 acres, low down payment. Some timber. Phone, hydro, good road. Asking $1,000 per acre. Shawnigan area. Call ERNIE LEE, 479-1667, Res. 658-5447. J. H. Whittome & Co. Ltd., Royal Oak Branch.

METCHOSIN

Some very fine 2 plus acre lots, as low as $5500, good terms.
DESMOND HOLMES
478-1227 or 384-8126
PEMBERTON, HOLMES LTD.

ACREAGE FOR SALE?

Large or small, with or without home building lots, etc. Call GEORGE CHAN, the specialist in Land. 386-2955. Mayfair Realty Ltd.

ACREAGE WANTED. CLEARED preferred. Have client willing to pay $17,000, cash. Call LARRY QUAGLIOTTI, 388-6231 or 479-6609, Island Pacific Realty.

1 ACRE

Cordova Bay area. 150x290.4 ft. Very secluded. Good area, $12,200. May to consider terms. Lloyd Ellis 658-8222. Island Homes Ltd.

25 ACRES, COBBLE HILL. GOOD holding for development. $31,000. Call Ted Chartres, 385-2458. Byron Price & Associates Ltd.

3½ ACRES — HOME, HOLDING property, sub-division zoned. Perc. 652-2048.

SAANICH, 3.27 ACRES, $15,000 or 2.07 acres, $11,000 and 1.2 acres, $5,500. 479-2836.

285 UP-ISLAND PROPERTIES

FAMILY-SIZE BARGAIN

Nearly new two-level home near Parksville centre, on 80'x144' lot; village sewer and water. W-W throughout, 2 fireplaces (L room and rumpus room); 2 BR up, 1 down; L room 14½'x19½', dining room 11½'x12'; large elec. kitchen; auto oil heat, basement could be full size suite with sep. entrance. For a family or as part rental this cannot be beaten at only $23,750. F.P. EXCLUSIVE.

QUALICUM EXECUTIVE
WITH OCEAN VIEW

Superbly planned 3-bedroom home overlooking Qualicum Beach. All rooms large and bright; 3 fireplaces — in living room, den and playroom; 12½'x14½' dining room, good sized breakfast room, all electric kitchen; good utility; full basement includes garage. This is an outstanding family home — very well built and immaculate outside and in, on a large, sloping, double frontage lot, excellently landscaped. Priced below value at $37,500 for quick sale. Purchaser can assume existing mortgage.

15 EXCELLENT ACRES

Beautiful seclusion parcel located 5 miles from Parksville Bay. Small clearing makes perfect homesite or camping spot and trails through the trees give a park-like estate. Priced well at $12,000 with easy terms and low down payment of $3,000.

5.36 ACRES

Lovely small acreage parcel located 3 miles outside Parksville. 264' of road frontage and 900' depth. Nicely wooded, level ground. Fine water area. No building restrictions and priced at $6,000.

PARKSVILLE REALTY CO. LTD.
Phone 248-3216 or eves.
ROLAND WICKETT 248-6415
MRS. J. McLEOD 248-6375

GROCERY STORE

Grocery store with living quarters, showing good monthly turnover. Living quarters up — plus rented cottage. $27,500 plus stock. Located in centre of town. Owner will take a farm in the interior in trade.

DAIRY FARM ON
VANCOUVER ISLAND

145 acres with approx 70 acres cleared. One 4-bedroom home with A-O heat, H.D. wiring and one 2-bedroom home rented. Holstein herd of good production, over 1100 lbs quota. Going concern. Bulk tank pickup, Staunchion and comfort stalls. $150,000 terms for information on this and others, call Art De Wit. Many years of dairy farm experience at your service.

ACREAGE — SHAWNIGAN

30 lovely acres, partly hilly. Good location for subdivision. On paved road close to the lake. A bargain for cash. Call Art De Wit.

URGENT SALE
COBBLE HILL $16,500

2 acres, 2 bedrooms, living room, kitchen, utility, and carport. All fenced.
For acreage with or without homes, dairy and mixed farms. Many of farm experience to your service. Call Art De Wit 748-8105 or 746-5402.
CANADA PERMANENT TRUST
Box 437 Duncan, B.C.

PACIFIC
ISLAND ESTATES

LARGE LOTS FOR SALE FRONTING ON FRENCH CREEK
$4,500-$5,000

Midway between Parksville and Qualicum Beach, cross French Creek Bridge 100 yards, first paved road left.

Mobile home lots, residential lots. Paved roads, water and power, underground telephone. $2,500 and up.

P.O. Box 855, Parksville, B.C.
Phone 248-3892
TERMS

XXXXXXXXXXXX
X X
X W. J. LINDSAY LTD. X
X Royal Oak Centre X
X 479-7111 X
X X
XXXXXXXXXXXX

$22,900

Lovely big, renovated 3-bedroom home with panoramic view of Cowichan Bay. Room upstairs for further development. Beamed ceilings in living room. Extra land available for VLA.
AL PETERS, 478-5992

MIRACLE BEACH

Excellent building lot right on the beach. Ideal for weekend cottage or permanent retirement home. $10,500 with terms. Phone
WALLY MILLIGAN
384-8001

Broadview Properties Ltd.
100 YARDS FROM THE SEA

Seaview lots, corner of Wright and Temple Roads, Parksville. Water connected, from $3,500. 477-6064, Victoria.

PARKSVILLE-FRENCH CREEK

Beautiful seaview lot with beach access road. Water and power available. Lot No. 14 Glenhale Cres. and Wright Rd. Owner; 477-6064 Victoria.

285 UP-ISLAND PROPERTIES

VARIED SELECTION!!

(1) DUNCAN QUAMICHAN LAKE
1.24 acres beautifully treed land, cute cottage rented for $100 per month. Excellent run for horses, stream thru property, lake view, expensive homes on either side. Priced at $23,950.

(2) NANAIMO-DEPARTURE BAY
serviced lot in an area of fine homes. Offers to $9,000, terms.

(3) QUAMICHAN LAKE
Great lake view, ½-acre lots, serviced from $6,900 to $7,250. Good terms.

(4) MILL BAY
Seaview lot; 81x114, serviced. Offers to $6,000. Good for mobile home; terms.

For further information on above properties call ROMA NICOLL at 386-2955. Mayfair Realty Ltd.

IDEAL RETIREMENT
IN PARKSVILLE

A 2-Br. home in walking distance of all shopping areas of Parksville. Immaculately kept home and grounds.
This home has LR, DR, 2 bdrms. and workshop. Priced to sell. Contact DON FRASER, 248-6156 (eves. 758-9975).

"CHALET STYLE"

If you are looking in the Parksville area you must see this superbly built post and beam home, 1 year old, custom crafted of the finest materials. 2 bedrooms, secluded, manicured lot, close to beach access. Net taxes only $5,671 Below replacement cost. Contact ROSS HARVEY, 248-6156.
DOLPHIN AGENCIES LTD.
Box 398 Parksville, B.C.

DUNCAN
LAND SELECTIONS

SMALL FARM

Clear peat meadow land for crops, berries or horses plus a nice treed building site facing the sun. Lots of water. 15.5 acres for $18,500. MLS.

LAKE FRONTAGE

Perfect setting for horse fanciers. Nice view down Quamichan Lake. Large roomy home, swimming pool, in-law cottage and tennis courts. Room for 4 to 6 horses. Southern exposure. $75,000. MLS. Call WAYNE GRIFFITH, 746-5171 or Eve. 746-6275.
H. W. DICKIE LIMITED
DUNCAN, B.C. 746-5171
"We Sell the Island"

COBBLE HILL—SMALL FARM

Just over 18½ acres of prime land with a drilled well, frontage on three roads. A small 3-bedroom home plus a garage. This would be a natural to subdivide or holding. Asking price $34,000. Open to offers.

DUNCAN AREA

Over 16 acres of land west of town with over 1,000 feet of creek frontage. Some timber, 800 ft. of road frontage. Asking $20,000.

Contact W. Mott at J. H. WHITTOME & CO. LIMITED, 68 Station St., Duncan, B.C. Phone 746-6161, evenings 746-4586.

FANNY BAY
PRICE REDUCED

The owners say SELL IT. They have been transferred. Lovely treed lot. Domestic water and hydro laid on. Good swimming. FULL PRICE NOW $5500. Name your terms. Mr. Gaddes at Heisterman and Co. 383-4161 Res. 383-9460.

37 ACRES
$10,000 DOWN

On 4-mile circle, this is rough land with lovely views. Trees, bush, grassland, rocks. Old logging roads winding through. Asking $47,500 but open to all offers.
CLIFF SALMOND
385-7721 477-3626
GARDNER REALTY LTD.
899 FORT ST.

BUY DIRECT
COBBLE HILL

Well treed. ½ acres. Larger lots on paved sub. road. Close to Island Hwy. Larger acreage available. Terms. $200 down. Community water available. Mobile Homes welcome. Owner W. Boyles, 743-9378.

PARKSVILLE BUILDING LOTS on McKinnon Street. Last 8 lots at $2900. NHA approved, water and sewer. LARGE MOBILE-HOME LOTS on Craig Street. 17 lots sold, 5 left at $2650. Walk to Parksville shopping centre and beach from both ideal locations. By owner: Meredith Day, NORTH MERIDIAN SUBDIVISIONS, Box 605, Parksville. Telephone 248-6594.

QUALICUM BAY
—½ ACRE TREED LOT
—EXCELLENT BEACH
—50 feet WATERFRONT
—$10,500 — TERMS
COLIN MUNRO 386-3585
Metropolitan Realty Ltd.

290 FARMS FOR SALE AND WANTED

BE FIRST WITH
A.
B.
C.
A. BERNARD CO. LTD.
Fort and Broad 384-9335

COBBLE HILL

Over six acres of land (was an orchard that has been let go) and has returned to a lovely meadow with some second growth trees. The house has a large family size kitchen (oil stove). Living room with fireplace, two bedrooms, part basement with OOM furnace. Large porch on the front of the house. Separate garage and storage building suitable for a horse. Year around well. Priced to sell at $19,500

Call Ron McConnan
384-9335 or 383-8526 Res.

CENTRAL SAANICH ACREAGE

15.2 acres of level pasture land, small apple orchard beside an older two storey farmhouse. Large rustic barn, four box stalls. This property fronts on main roads near Brentwood. This is an excellent holding property with tremendous potential for future development and could be used as a hobby farm or riding academy in the meantime.
Asking $59,900
For further details call
Stan Eakin
385-7761 or Res. 479-5818.
D. F. Hanley Agencies Ltd.

SMALL 2-BEDROOM BUNGALOW, small garden, close to store. Cash for reasonable price. Reply P.O. Box 1022, Sidney.

293 GULF ISLANDS PROPERTIES

SALT SPRING ISLAND

Waterfront — 138 ft. frontage and cleared building site. Marvellous view of the ferries. Reduced to $12,500 with terms.
View — ¾-acre view lot fully serviced and with access to sandy beach. Priced at $7,800 with terms.
Lake — 1.29 acres near St. Mary Lake. This attractive lot is seeded in clover and the price is $7,500. Try your terms.
¾-acre cleared lot with drilled well and near beach access. Full price, $4,000.
For further information and to view phone
PEARL MOTION — 537-5557
B.C. Land and Insurance Agency Ltd. Box 63, Ganges.

GALIANO ISLAND

—Two adjoining lots totalling 2.76 acres. On main road. Serviced. Large solid shed. Near Retreat Cove. $7,600.
—Choice view lot with some waterfront. 1.6 acres on main road near Sturdies Bay. $11,000.
—Superb waterfront lot. Serviced. Cove nearby for boats. Excellent building lot. $18,000.
Phone 383-7115 or Res. 112-539-2240
JEAN KILGOUR
Ettema Realty Ltd. 1802 Cook St.

GALIANO ISLAND

159 Acres with 3,000 feet of prime waterfront, bays and beaches. Large meadows and valuable timber stands. Excellent for investment, development and group purchase. Asking $250,000.
Phone 383-7115 or Res. 112-539-2240
JEAN KILGOUR
Ettema Realty Ltd. 1802 Cook St.

VIEW ACREAGE

This two and half acre site has been held for many years and now illness brings it on the market. Beautiful building location overlooking St. Mary's Lake with some of the virgin timber remaining. A bargain at $17,000. MR. HAMILTON 386-3231 Block Bros. Rlty.

FOR SALE BY OWNER. 1 ACRE and cabin North Pender Island. Must be cash offers. 592-0224, between 9 a.m.-5 p.m.

Before the Judge

An unemployed Saskatchewan man who said he stole an electric grinder from Eaton's to get money to go back to the Prairies was sentenced in provincial court today to 30 days in jail.

James Roy Derksen, 43, who gave his Victoria address as the Albany Hotel, pleaded guilty to taking the $29.95 grinder from the hardware department of the store.

Judge E. F. N. Robinson was told Derksen had a lengthy criminal record which had stopped in 1952, although there had been some convictions for causing disturbance and drinking since then.

Robinson noted that because the accused is not working there is no option of levying a fine. Derksen had $62 in cash when he was arrested, and said he was living on welfare.

★ ★ ★

Steven A. Owen, 18, of 1340 Bay, was sentenced to two months in jail for four counts of attempted false pretences.

Evidence was that he used a credit card and identification lost by another man to obtain goods from The Bay and attempting to obtain merchandise from Simpsons-Sears.

Sandringham Books Stay Closed

Sandringham Private Hospital has closed off debate with union negotiators with a firm refusal to permit the union to examine company books.

Co-owner Russell Shepherd of Vancouver said Friday the nine-month strike is "becoming ridiculous . . . there is no use carrying on this debate."

Canadian Union Of Public Employees, seeking a first contract for 28 nurses' aides, wrote Shepherd offering to suggest how the hospital could be operated at a profit — if an examination of the books supported Shepherd's claim that Sandringham is losing money.

Shepherd earlier had offered to open his books to the union, in return for a promise that the strike would be called off if the records showed Sandringham was losing money.

But the union replied: "We gave no intention of disappearing into the sunset, as you suggest . . . we want to get on with the job and negotiate a collecting agreement."

That, so far as Shepherd is concerned, ends the matter.

There were no pickets at the hospital this morning.

POLICE CHECK FRUITFUL

LOS ANGELES (UPI) — Dennis Lee Herman, 27, was arguing with his boss about his paycheck and called police when the incident escalated.

Officers who answered the complaint ran a routine check on Herman and arrested him for 27 outstanding warrants for offenses ranging from disturbing the peace to lewd conduct.

They also arrested his boss, Wayne A. Jones, 48, an art dealer, when the same check-up turned up an unpaid traffic ticket.

SILVER THREADS

Fun and games at silver Threads are scheduled as follows for the coming week:

Saanich Silver Threads: Monday — 1:30 p.m., bridge and cards; Tuesday — 10:00 a.m. carpet bowling and 1:30 p.m. progressive whist and cards; Wednesday — 10:00 a.m. horseshoe pitching and 1:30 p.m. sing-song and social afternoon and a dance at 7:30 p.m.; Thursday — 10 a.m. and 1:30 p.m. carpet bowling; Friday — 10 a.m. foster grandparents and children's hour, and at 1:30 p.m. jacko and cards. On Sunday, July 25 there will be a Saanich Strawberry Festival at Beaver Lake. For bus reservations phone 388-7061.

Sidney Silver Threads: Monday — bridge, crib and drop-ins at 2 p.m.; Wednesday — Gulf Island Round Trip. Bus leaves Sanscha Hall at 1:45 p.m. Tickets on sale 656-3412; Friday — Jacko at 2 p.m.

Esquimalt Silver Threads: Monday — 3 p.m. bowling drop-ins; Tuesday — 10 a.m. quilting and afternoon cards; Wednesday — 1:30 whist club; Thursday — drop-ins; Friday — 10 a.m. quilting and drop-ins.

THE BIGGEST THING in your life

CLASSIFIED ADS
will help fill his Growing Needs

This youngster, along with thousands of others starting out in life, will have a continuing need of goods and services for years to come! A new arrival creates a whole new list of wants for the family . . . from an increase in the milk order all the way to the purchase of a larger home. They are a vital part of the family life of our community. You'll find the necessary items you need in todays classified ads . . . and still not shatter the family budget.

Start on it today . . . it's a rewarding way to cure your budget's "growing pains."

386-2121

CLASSIFIED DEPT.

VICTORIA DAILY NEWSPAPERS

Your "Welcome Medium"

NOTICE TO CREDITORS

LILA MAY GREENFIELD, Deceased, late of James Bay Lodge, 336 Simcoe Street, Victoria, in the Province of British Columbia.

NOTICE IS HEREBY GIVEN that creditors and others having claims against the estate of the above deceased are hereby required to send them to the Executor at 1057 Fort Street, Victoria, B.C., by the 9th day of August, 1971, after which date the Executor will distribute the said estate among the parties entitled thereto having regard only to the claims of which it then has notice.

DATED this 2nd day of July, A.D. 1971.

MONTREAL TRUST COMPANY, EXECUTOR, by its Solicitors CLAY & COMPANY.

NOTICE TO CREDITORS

IN THE MATTER OF THE ESTATE OF JOHN MAINDLEY, LATE OF 19 MENZIES STREET, IN THE CITY OF VICTORIA, IN THE PROVINCE OF BRITISH COLUMBIA, DECEASED.

CREDITORS and others having claims against the above Estate are required to forward full particulars of such claims to the undersigned Executor of the Estate of the said deceased, on or before the 30th day of August, 1971, after which date the Estate's assets will be distributed, having regard only to claims that have been received.

DATED at Victoria, B.C., the 30th day of June, 1971.

DONALD G. CAMERON, Executor.

c/o Cameron and Cameron, 311 — 612 View Street, Victoria, B.C.

Department of National Defence
INVITATION TO TENDER
AGRICULTURAL PRIVILEGES

Sealed Tenders addressed to the Canadian Forces Base referred to below, and endorsed "Tender for Agricultural Privileges, Grazing of Cattle and Cutting of Hay and Grass, on DND lands—Royal Roads" for a period from "10 October, 1971 to 10 October, 1974, shall be received until "12 o'clock A.M." on the "30th" day of "July" 1971.

The successful bidder must be prepared to assume responsibility for the payment of all taxes, rates and charges that may be levied in respect of his use or occupancy of the property, which use or occupancy shall be in accordance with the form of agreement prescribed by the Department of National Defence.

Further details including a plan of the areas involved, may be obtained on applications to:

Base Commander,
Canadian Forces Base Esquimalt,
FMO, Victoria, B.C.

Attention: BCEO (Properties Officer,
Phone 385-1495.

The highest or any tender shall not necessarily be accepted.

Pursuant to the Mechanics' Lien Act, take notice that the following motorcycle, the property of James E. Bolinhard, will be sold for the sum of $680.78, at Mullins Marine Sales Ltd., 923 Yates Street, on Monday, August 2nd, 1971, at 9:00 a.m.

1967 BSA Spitfire, 650 cc Motorcycle, Serial Number A65-SA12728.

DEPARTMENT OF FISHERIES & FORESTRY OF CANADA
CAPILANO RIVER HATCHERY
CONTRACT NO. 4
REARING PONDS AND POLLUTION ABATEMENT FACILITIES

NOTICE TO TENDERERS

The closing date for acceptance of sealed tenders for the aforementioned contract has been extended to 2 p.m. July 21, 1971, from 2 p.m. July 19, 1971.

W. R. HOURSTON,
Director of Fisheries,
Pacific Region.

"ZONING BY-LAW, 1936, AMENDMENT BY-LAW (No. 254), 1971"
CITY OF VICTORIA
NOTICE OF HEARING

Notice is hereby given that all persons deeming their interest in property affected by the above-mentioned draft Zoning By-law Amendment (No. 254) will be afforded an opportunity to be heard on the matters contained therein before the City Council at a Public Hearing to be held in the Council Chamber, City Hall, on Thursday, the 22nd day of July, 1971, at 2:00 p.m.

Copy of the proposed by-law may be inspected at the office of the undersigned in the City Hall between the hours of 8:30 a.m. and 4:30 p.m., Monday to Friday inclusive.

DRAFT BY-LAW (No. 254) provides for ONLY:

The rezoning from "R-1B Single Family" to "R-2 Two Family" of Lot 28, Block 1, Section 4, Plan 1134—northeast corner Sumas and Manchester (Case of E. G. Bennett)

F. M. Waller,
City Clerk.

City Hall,
Victoria, B.C.

SHERIFF'S SALE

Under and by virtue of a Writ of Fieri Facias issued out of the County Court of Victoria and to me directed against the goods and chattels of Joseph R. Strawford, I have seized and will sell by Public Auction at the Sheriff's Office, Victoria Law Courts, Victoria, B.C., on Tuesday, the 20th day of July, 1971, at the hour of 11:00 o'clock in the forenoon, the following:

One 1966 F-85 Oldsmobile Cutlass Convertible

Terms of Sale: Cash, plus 5% Sales Tax. For further particulars apply to the office of the undersigned.

E. WILKINSON,
Sheriff, County of Victoria.

Sheriff's Office,
Victoria Law Courts,
Victoria, B.C.
July 13, 1971.

To All Leaseholders of Gordon Beach Estates Ltd.

Please take notice that your 1971 taxes are to be paid to one of the following places:

1. Gordon Beach Estates Ltd., 417 Yarrow Bldg. 645 Fort St., Victoria, B.C.
2. Or the Provincail Assessor's Office
3. Or the Provincial Assessor's Office.

Any other party requesting you to pay taxes has no authority whatever from Gordon Beach Estates Ltd. and those tenants who do not pay taxes at one of the two places mentioned above, will have their leases cancelled.

Josephine O. Rogerson
President, Gordon Beach Estates Ltd.

Marjorie, F. Youhill
Secretary, Gordon Beach Estates Ltd.

Mrs. Elouise R. Wilson, Solicitor
for Gordon Beach Estates Ltd.

NOTICE TO CREDITORS AND OTHERS

IDA MAY McDONALD, formerly of No. 205 — 1001 Douglas Street, Victoria, British Columbia, Deceased.

NOTICE IS HEREBY GIVEN that creditors and others having claims against the estate of the above deceased are hereby required to send them to the undersigned Executor at P.O. Box 580, Victoria, B.C., before the 20th day of August, 1971, after which date the Executor will distribute the said estate among the parties entitled thereto having regard only to the claims of which it then has notice.

THE ROYAL TRUST COMPANY, Executor
By Cox, Taylor, Holmes & Barber, Its Solicitors.

CITY OF DUNCAN, B.C.
NOTICE TO CONTRACTORS

Sealed Tenders for construction of the Senior Citizen's Activity Centre, and Library are invited by The City of Duncan.

Working drawings and specifications, and forms of tender may be obtained by General Contractors only, from the City Hall, 251 Canada Avenue, Duncan, B.C. on payment of a deposit of Fifty Dollars ($50.00) per set, refundable on return of said documents in good condition.

A certified cheque or a bid bond in the amount of Ten Thousand Dollars ($10,000.00) must accompany each tender. A Labour and Materials Bond and a Performance Bond each to bind the tenderer in the amount of 50% of the contract price must be provided within 21 days of acceptance of a contract.

The bid deposit will be forfeited if the tenderer defaults in signing a contract within six days following written notification of the award of the Contract.

Tenders shall be submitted in duplicate on forms provided, in a sealed envelope marked "Tender for Senior Citizen's Activity Centre, and Library", and shall be delivered to the undersigned not later than 4:00 p.m., Friday, August 6th, 1971.

The lowest or any tender will not necessarily be accepted. No tender will be considered having any qualifying clauses whatsoever.

G. M. Berry,
City Administrator,
City of Duncan.

'Canadian Scene' Boon to Ethnic Minorities

By JOHN CUNNINGHAM

TORONTO (CP) — An ailing 70-year-old Greek immigrant, who had lived in Toronto since the close of the Second World War, is living more comfortably now because of a clearly-written article in his native tongue.

The article, which appeared in the Greek weekly Hellenic Free Press, outlined qualifications for eligibility in the Canada Pension Plan. It was written by Canadian Scene, a non-profit organization which provides translated material for 103 ethnic publications in the country.

Although the elderly immigrant spoke English with an accent he could not read English well and was easily confused by detailed legal information. Until he read the pension article he was not aware he too could qualify for the pension.

This man's discovery of vital information provided by Canadian Scene is not an isolated case, said Angel Stambolis, editor of Hellenic Free Press.

For example, he said, he has received letters from persons who are receiving a better deal at work through an understanding of the Employment Standards Act and from persons who have avoided buying homes they could not afford, after they read articles supplied by Canadian Scene.

Mr. Stambolis said the newly-landed immigrants benefit most from the articles, but for many the language barrier doesn't end with a few years residence in Canada.

DON'T FIND NEED

"I've observed if a person hasn't a substantial education in his own language, then even though he may have been here several years and can communicate fairly well in English, he isn't in a position to understand simple forms like the census. I know a lot of Greek people who have been here 10 or 12 years who had a lot of trouble with the census forms."

Dan Iannuzzi, publisher of the Toronto Italian daily Corriere Canadese, said many immigrants never find a need to learn English.

"The Italian community in Toronto now is of a size which would allow a person to be born here, go through life and die without feeling a need to learn the language."

In an aim of breaking the language barriers for New Canadians, and some of these not-so-new Canadians, Canadian Scene was formed in 1951 and since that time has provided a steady flow of more than 8,000 articles geared to the immigrant's needs.

Ruth Gordon, editor, said the articles have covered such topics as: medical insurance, industry, labor, income tax, housing and pensions.

"We deal with all the things that bug us. We boil the material down, taking out words till it's simple but still remains factual."

STAFF IS SMALL

One series, How Canada Looks After Its People, by author John Hayes, was so well accepted, she said, that a red-faced civil servant, who said even he had never fully understood the legislation before, requested a copy of the series for his work.

With a full-time staff of only two persons at its Toronto headquarters, Canadian Scene articles are mailed out every two weeks after having been passed on to 14 part-time translators. They appear in as many as 28 languages. Twenty-seven radio stations make use of the material, half of them on foreign language programs.

In 1961, Canadian Scene was co-sponsor of a televised English-language instruction course, Let's Speak English, broadcast in Toronto, Saskatoon, Calgary and Vancouver.

Barbara E. Osler, president of the board of directors of Canadian Scene, said: "Many Canadians have no conception of the size of what we may call our clientele.

"Three million immigrants have come since the Second World War, and Canada is likely to be an immigration target for years to come. Obviously, in an age when there is so much discontent abroad, and so many problems assail and confuse the newcomers, we must redouble our efforts to get them settled as smoothly as possible, psychologically as well as materially."

CONTENT WAS LOW

Canaidan Scene was formed shortly after a group of Toronto women took a survey of Canadian content in the foreign-language press in 1950. They found a maximum of 11 per cent of the material was Canadian.

Miss Gordon said that the small newspapers, in which the publisher is often editor, reporter, photographer, advertising salesman and circulation manager—in addition to having a full-time job elsewhere—just haven't the resources to provide this Canadian material.

But surveys show most small ethnic papers now carry up to 60 per cent Canadian content, and Canadian Scene prides itself in playing a major role in bringing this about.

NOTICE

Take notice that British Columbia Life and Casualty Company has applied to withdraw its deposit maintained under the Insurance Act.

And take further notice that British Columbia Life and Casualty Company hereby makes call upon all claimants, contingent or actual, who object to the withdrawal, to file their objections with the:

Superintendent of Insurance,
The Law Courts,
Burdett Avenue,
Victoria, British Columbia

on or before the 29th day of October, 1971.

This notice is published pursuant to the provisions of Section 30 (3) of the Insurance Act.

Dated this 14th day of July, 1971.

A. W. PUTZ, C.G.A.,
Secretary-Treasurer.

Ritchie Bros. INDUSTRIAL AUCTIONEERS

Offer by Public Auction at Unreserved Sale

Logging, Sawmill Equip.

(Complete Dispersal of the Thursday Sawmill)

NAME OF OWNER	J. L. Weber Trucking Ltd., and Carrier Lumber Ltd.
DATE: Friday, August 13th, 1971 10:00 A.M.	PLACE: P.G.E. Industrial Park Prince George, B.C.

LOADERS: 1969 Cat 950 c/w log grapple; 1967 Cat 950 c/w log grapple; 1968 Cat 955 c/w grapple and shear; 1956 Cat 955 c/w grapple and bucket; 4 forklifts; LOGGING TRUCKS: (2) 969 Kenworth 923 models c/w 1969 logging trailers; 1968 Kenworth 923 c/w 1968 logging trailer; (all these trucks have 335 Cummins engines and Jacobs Brakes); 1961 Kenworth c/w 5th wheel; 1965 Hayes Clipper c/w 335 Cummins and 14 yd. aluminum box; 1958 Kenworth c/w 335 Cummins and 14 yd. aluminum box; (2) logging trailers; 40' highboy; 40' Tandem Van; FLAT-DECKS: SERVICE TRUCKS: (2) Timber Jack model 230's; John Deere 440 skidder; (2) Cat D6's; (2) Cat D8's; (2) Power units; SAWMILL EQUIPMENT: Late Model Forano Barker (used only 6 months); c/w infeed and outfeed; Nearly new log infeed and Bucking infeed; Mainland Scragg Mill; Mainland Bull Edger; Edger; Premier Gang; Steel Conveyors and Transfers; Log Stops; Hour Glass Rolls; Waste Conveyors; Lumber Sorting Set Up; Burner; Steel Building; Modern Switch Gear; Air Compressors; (25) electric motors to 200 H.P.; (25) Radicons; Pumps; Lite Plants; Fire Tools; Shop Tools; Filing Room Equipment.

WRITE FOR FREE CATALOGUE TO
RITCHIE BROS. AUCTIONEERS LTD.

HEAD OFFICE — 248 Lawrence Ave., KELOWNA, B.C. (604) 762-2235

358 Howe Street,	VANCOUVER, B.C.	(604) 682-1366
4320 Dalhousie Dr., N.W.,	CALGARY, ALTA.,	(403) 288-6781
3824 - 112th Street,	EDMONTON, ALTA.,	(403) 435-8111
62 Harvard Cres.,	SASKATOON, SASK.,	(306) 374-6677
1 Gosford Blvd., TH No. 1,	TORONTO, ONT.,	(416) 636-5361
Standard Plaza Bldg.,	PORTLAND, ORE.,	(503) 288-7604

Ritchie Bros. INDUSTRIAL AUCTIONEERS

Offer by Public Auction at Unreserved Sale

CONSTRUCTION EQUIPMENT

NAME OF OWNER	J. Hassel Excavating, Langley, and D. J. Henry, C.A., Trustee for McPhail's Equipment Co. Ltd., in Bankruptcy.
DATE: Saturday, 7th August, 1971 10:00 a.m.	PLACE: 1405 Westminster Hwy., Richmond, B.C.

CRAWLER TRACTORS: 1964 Cat D6B sn. 44A9013; 1965 Cat D6B sn. 44A3717; 1964 Cat D8H sn. 46A6101; all are c/w hydraulic dozers, winches and canopies; IHC TD9 c/w hydraulic angle dozer; SCRAPERS: 1961 Euclid TS14 motor scraper sn. 38SH31330-6UOT; (3) 1960 Euclid TS14 motor scrapers sns. 38SH29973-6UOT, 38SH29980-6UOT and 38SH30005-6UOT; SHOVELS, LOADERS and BACKHOES: 1967 Koehring Scooper sn. C12733; 1966 Case 310 Loader sn. 3625578 c/w 4 in 1 bucket; 1963 Case 320 Backhoe sn. 8214432; GRADERS: 1950 Cat 12 sn. 78D2464; Champion 1494 sn. 494923163 c/w TD14 motor; TRAILERS: Columbia Lowbed sn. SEM435D; (5) Pierce Belly Dumps; (3) New Tandem Backhoe tilt trailers; Used Tandem Backhoe tilt trailer; Tandem 2 deck trailer; 4 wheel shop trailer; DUMP and FLATDECK TRUCKS: 1968 Hayes Tandem Truck tractor sn. C33567013238; 1964 GMC 980 Tandem Dump c/w Carter Aluminum box; 1962 IHC B180 Tandem Dump; 1959 Ford 750 Tandem Dump; 1957 GMC Tandem Dump; 1965 GMC 980 Flatdeck c/w 200 gal. Tank; GMC 980, 3000 gal. water truck c/w spray bar; IHC VF190 Tandem Flatdeck; 1963 IHC B130 1 ton c/w trailer deck; 1961 IHC B130 cab and chassis; 1957 Fargo c/w trailer deck; GMC 950 cab and chassis; IHC VF190 Tandem cab and chassis; Reo cab and chassis; SERVICE TRUCKS: IHC VF190 c/w Tulsa winch and "A" frame; Reo winch truck; 1966 Mercury 250, 4x4 pickup; 1964 Dodge 300, 4x4 pickup c/w winch; 1967 GMC 910 pickup; 1965 GMC pickup; 1964 GMC 910 pickup; 1959 DeSoto 4 dr. sedan; Fageol Bus; CRAWLER ATTACHMENTS: (3) Beales D8H clearing blades; Beales D6C clearing blades; TD9 clearing blade; Steel wheel single shank ripper; Cat D9G counter weight; Cat D8G draw bar. MISCELLANOUS: 60" sheeps foot packer; Essick VR72D vibratory roller sn. 62542468; LeRoi 60 compressor; 12'x8' aluminum van; pickup locking tool box; Mobile Radios and Bases; Pettibone "wood" spreader; Euclid dump box; Wacker Tamper; (4) 2" pumps; New cabin cruiser boat trailer; Ingersol Rand jack hammer; Office equipment; SHOP TOOLS: Lincoln 300 amp welder; Idealarc TM 300 amp welder; Kelitte trailer mounted steam cleaner; Kelitte KYD mark III steam cleaner; Clayton steam cleaner; 10 ton shop press; Cincinnatii Bickford radial arm drill; lube pump and rack; King engine tester; barrel pumps Wells metal band saw; Greaves-Klusman Lathe c/w 6' bed; Brown Boggs 6" steel plate roller (3 rolls); Alcomatic hydraulic hose fitting press; chain blocks to 5 tons; porta power; air power steel riveter; (15) electric motors ½ - 5 hp; grinder; bench vises; Pioneer saw; 27" 152 wood planer; Jones Superior 52 band saw; 10 ton floor jacks; and many more items.

WRITE FOR FREE CATALOGUE TO
RITCHIE BROS. AUCTIONEERS LTD.

HEAD OFFICE — 248 Lawrence Ave., KELOWNA, B.C. (604) 762-2235

358 Howe Street,	VANCOUVER, B.C.	(604) 682-1366
4320 Dalhousie Dr., N.W.,	CALGARY, ALTA.,	(403) 288-6781
3824 - 112th Street,	EDMONTON, ALTA.,	(403) 435-8111
62 Harvard Cres.,	SASKATOON, SASK.,	(306) 374-6677
1 Gosford Blvd., TH No. 1,	TORONTO, ONT.,	(416) 636-5361
Standard Plaza Bldg.,	PORTLAND, ORE.,	(503) 288-7604

Preliminary Hearing Set in Murder Case

Preliminary hearing on a charge of non-capital murder has been set in provincial court for Aug. 4 for a 14-year-old boy held in connection with the June 19 stabbing death of Mary Karpenik, 58, of 3333 Seaton.

No date for a hearing has been set in the case of a second juvenile facing an attempted murder charge pending a decision expected next week on a defence move opposing his transfer from juvenile to adult court.

He was charged following a March 4 attack on two-year-old Fiona May Boucher, 643 John.

Meanwhile, another step will be taken in Vancouver Monday in the protracted legal hassle over whether 17-year-olds are juveniles or adults in court.

More than 100 juveniles who were tried as adults will apply in B.C. Court of Appeal to have their convictions and sentences quashed.

All 17, they were tried as adults under a Juvenile Act amendment which was applied for in Ottawa by Attorney-General Leslie Peterson and later declared invalid by the B.C. Court of Appeal.

The only appeals which will be opposed by the crown are those cases in which a proper transfer order was issued by a juvenile court judge raising the young offender to adult court.

To Ottawa And Back $16 by Air

More than 30 local Grade 10 students have Victoria-Ottawa return airline tickets costing only $16.

The jet ride is part of the package deal of Educanada, bilingual seminar in Ottawa.

Thirty-two Victoria-area students and 21 from other Vancouver Island centres have been chosen to participate in the new summer educational program. A total of 3,008 students from across Canada are going to attend.

About 375 students a week are currently being flown into Ottawa from distant points or transported by bus from closer areas.

Activities awaiting the students will include group discussions, forums, debates and informal meetings with prominent Canadians.

Selection of particivants was done during June, according to population representation. The earliest applications with $16 enclosed had the best chance of acceptance.

Adventure Awards Presented

Five Boy Scouts and two Venturers of 10th Fort Victoria Scout Group were presented with the provincial commissioner's adventure award Thursday by Geoffrey Simmons, Greater Victoria regional commissioner.

The Scouts are Douglas Bancroft, 465 Niagara; Curtis Belanger, 500 Rithet; Jeffrey Lowden, 824 Pembroke; Ronald Wickett, 241 Montreal. The Venturers are Mike Lowden, 824 Pembroke, and Kevin O'Brien, 1326 Burleith Cresent.

This is the second consecutive year that boys from the Tenth have won the award.

To earn the award, Scouts or Venturers are required to plan and carry out a journey lasting at least seven days in unfamiliar country.

The seven youths went on a 73-mile canoe trip through Bowron Lake Park, a 279,000-acre wilderness area about 80 miles east of Quesnel.

Mess Census Help Wanted

The provincial forest service has asked for the public's help in reporting on unauthorized garbage dumps, abandoned car bodies or "similar unsightly messes."

A census of dumps and messes is being carried out prior to a province-wide clean-up program. A controlled pattern of dump areas will be established as a result of the survey.

Explosives Plundered

DUBLIN (AP) — Police reported today a large stockpile of gelignite—the explosive used in some terrorist attacks on British troops in Northern Ireland —was plundered from a heavily guarded construction site in the Irish Republic.

Mrs. G. Miller of 501 Dupplin Rd., Victoria is the lucky winner of the Downtown Victoria Association Prize of the Month Family Allowance and Old Age Pension cheque cashing contest for the month of June. The prize, a Sealy Posturepedic box spring and mattress from Sealy (Western) Ltd. is being presented to Mrs. Miller by Don Nixon, Executive Manager of the Downtown Victoria Association.

YOU COULD WIN!

FAMILY ALLOWANCE OR OLD-AGE PENSIONERS' CHEQUE CASHING CONTEST

JULY PRIZE OF THE MONTH

An Expense Paid Weekend AT FABULOUS Island Hall PARKSVILLE

FOR MOTHER, DAD AND DEPENDENT CHILDREN — OR PENSIONER AND A COMPANION

To win this prize just cash your Family Allowance or Old Age Pension Cheque at any Downtown Victoria Association Store with the on the door offering this service, or National Trust, Yorkshire Trust, Canada Trust, Royal Trust or Canada Permanent.

CONTEST CLOSES AUGUST 5, 1971

SO HURRY!

A DOWNTOWN VICTORIA ASSOCIATION PROMOTION

AIR BAG TEST WELCOMED

WASHINGTON (AP) — The National Highway Traffic Safety Administration says it welcomes a court challenge by automobile manufacturers to prove publicly the reliability of air bags and seat belts.

Douglas W. Toms, administrator of the federal agency, said he is confident the courts will rule in favor of the devices, required in new safety regulations.

"We have to push manufacturers as hard as we can to get this extra safety," he told a closed meeting of a house of representatives appropriations subcommittee. His testimony was recently released by the subcommittee.

The new safety laws, which become effective Aug. 15, 1973, demand that for 1974 models, automobile manufacturers must provide passive restraints to protect occupants against severe injury in crashes up to 30 miles an hour.

The regulations give the manufacturers three installation choices — strengthened seat belts; a shoulder-waist belt hook-up or an air bag that inflates instantly on impact to cushion the occupant against injury.

"The air bag is clearly the best," said Toms.

Ford, Chrysler, American Motors and an organization that handles most foreign imports have filed court appeals for modification of the government order.

OVERNIGHT ENTRIES

EXHIBITION PARK

FIRST RACE — $1,550 claiming, three-year-olds, six and one-half furlongs:
Countess D'Amour (Olguin) 112
Kenny C (Hocken) 112
Saanich Spree (Wall) 117
Mabton (A. Smith) 117
Sutamish (J. Arnold) 117
Forgotten Queen (R. Arnold) 117
Willindium (K. Smith) 117
Sandys Rogue (Brownell) 117
Crystal Comet (no boy) 117
Fiery Hope (Cuthbertson) 117
Also eligible:
Miss Hatrick (Chabara) 112
Roman Brown (Chabara) 117
Black Orbit (A. Smith) 107
Hot En Tot (Furlong) 112

Second Race—$1,550 claiming, two-year-olds, six furlongs:
Alberts Image (McLeod) 113
Buttons N Bells (Chabara) 113
Native Marvell (Cuthbertson) 113
Sparkling Rose (Salas) 113
Rubys Pirate (Sandoval) 113
Petite Vixen (Brownell) 113
Ballyshannon (McMahon) 113
Soupy C (J. Arnold) 113
Woodys Colleen (no boy) 113
Slam Gal (Estapper) 118
Also eligible:
Mee Lie (Frazier) 113
Alice Bea Fleet (J. Arnold) 113
Willies Dort (Furlong) 113
Mystic Myth (K. Smith) 113

THIRD RACE—$1,550 claiming, three-year-olds, six and one-half furlongs:
Mystery Mystic (J. Arnold) 112
Thomas Andrew (Cuthbertson) 117
Vancouver Island (K. Smith) 117
Gin Lizzie (Furlong) 112
Ulanova (Brownell) 117
Table Hawk (Inda) 117
Last Note (A. Smith) 107
Little Magog (Wall) 112
Blessed Star (Chabara) 117
Dancing Eagle (Hocken) 117
Also eligible:
Running Shot (Hocken) 112
Braid Hills (Inda) 117
Cottage Queen (Salas) 112
Wee Can Do (no boy) 107

FOURTH RACE — $1,550, claiming, three-year-olds and up, six and one-half furlongs:
Tonys Mark (Olguin) 122
Prince Lamble (J Arnold) 122
Quadra (McLeod) 119
Apologue (Inda) 117
Mobile Bay (A Smith) 117
Oh George (McMahon) 122
Princess Tiepolo (K Smith) 117
Whiskers (Chabara) 119
Briar Road (Gilbert) 122
Dan Class (Frazier) 122
Also eligible:
Arigato (Brownell) 119
Mo Peep (Hocken) 117
Avons Doll (K Smith) 114
Miss Mecca (Inda) 114

FIFTH RACE — $1,550, claiming, three and four-year-olds, one and one-sixteenth miles:
Alfo (Chabara) 117
Multispeed (Brownell) 109
National Quest (Welsh) 109
Bwana Kimbo (A Smith) 106
Carmellos Diamond (McMahon) 112
Sir Willowghby (Olguin) 120
Amber Kacy (Salas) 115
Dandy Roman (J Arnold) 109
Miss Mount (Hocken) 104
Ky Legacy (Cuthbertson) 117
Also eligible:
Mister Blender (Sandoval) 120
Justa Winner (Salas) 120

SIXTH RACE — $1,800 claiming, three-uear-olds and up, one and one-sixteenth miles:
Zorba (Estrapper) 113
Keenequeen (Chabara) 112
Tomahawk Brave (K Smith) 113
Dilly Shot (K Smith) 111
Four and Score (Inda) 116
BC Miss (Brownell) 112
Drew Lea (J Arnold) 117
Lucky Spin (A Smith) 115
Mr Jeff D (Cuthbertson) 117
Corlone (Olguin) 113
Also eligible:
Canadian Blue (Frazier) 113

SEVENTH RACE — $1,700, claiming, three and four-year-olds, six and one-half furlongs:
Triple Silk (Welsh) 114
Green Gean (Hocken) 111
Balabatish (Chabara) 115
On To Mars (A. Smith) 106
Craigdell (Frazier) 111
Similkameen (J. Arnold) 108
Rainy April (Cuthbertson) 114
Sea Of Silver (Estapper) 108
Ataman (Inda) 111

EIGHTH RACE — $5,150 added, Stepping Stone handicap, two-year-olds, six and one-half furlongs:
a-Slipper Monn (McMahon) 110
Kakaweewee (Sandoval) 110
Caledonia Miss (Brownell) 108
High Lonesome (A. Smith) 112
Minstrel Boy (Frazier) 122
Taitos (Chabara) 113
a-Avviemor (Olguin) 110
Piano Keys (K. Smith) 115
Winning Emperor (Estapper) 113
Madly Magic (Salas) 116
King Beauty (J. Arnold) 112
Flying Pennant (Cuthbertson) 119

NINTH RACE — $5,150 added, Stepping Stone handicap, two-year-olds, six and one-half furlongs:
Perky Polly (Inda) 117
Missand (Chabara) 114
Jet Spec (Samuels) 112
Vals March (Hocken) 112
Student Driver (J. Arnold) 122
Marine Boy (Olguin) 122
Snow Boss (Salas) 119
Dr. Lecky (K. Smith) 122
Shes A Castle (Frazier) 117
Rullah World (A. Smith) 117
Also eligible:
Kirkliston (Chabara) 119
Mercenary Mary (Hocken) 112
Clear Dew (McMahon) 122
Himander (Salas) 119

Quinellas on first and last races, exactos on fourth and sixth races. Weather clear, track fast. Post parade on Monday 6:30 p.m.

Belfast Hotel Blaze Kills Two Canadians

BELFAST (CP) — Mr. and Mrs. Robert Ockenden of Stoney Creek, Ont., died today in a fire which swept two floors of a Belfast hotel and killed one other person, police said.

The Ockendens, both in their early 50s, were in this Northern Ireland capital on holiday at the time of the fire.

Two Canadian women and a man from Canada were among guests rescued by firemen. The women, both daughters of the Ockendens, suffered slight injuries.

Police said they are certain the outbreak was an accident.

The rescued Canadians are Mrs. Edward Harris of Brantford, Ont., and a Mr. and Mrs. McKinney of Stoney Creek.

Mrs. McKinney, whose first name was given as Sheila, suffered a cut on one of her hands and Mrs. Harris received several similar injuries.

The third death was that of Ernie Strathdee, 48, a television personality in Ulster.

The dead were on an upper floor of the four-storey Regency Hotel.

The alarm was raised after a porter noticed smoke issuing from under the door of one of the hotel rooms.

One of the women rescued from the fire was taken down a ladder by firemen.

Twenty-five firemen took 40 minutes to bring the blaze under control.

The Regency is situated in a quiet residential district of Belfast, near Queen's University and away from some of the major centres of sectarian violence.

EATON'S

THERE'S MORE FOR YOU DOWNTOWN

Store Information 382-7141

Most Likely to Succeed "Simply Pants"

Makes you feel like a million without costing it! Tailored classics with modern flair, "Simply Pants" uses double knit fabric that hangs beautifully, wears well and keeps its shape. The elegant tailoring doesn't go to extremes to prove its point. Colours are Fall basics of plum, navy, black and grey. Sizes 8 to 16.

A. Pants to Pull-On—New sim-pla band waist behaves modestly, no bumps or bulges. Pair **18.00**

B. Blazer—For that long, lean look. V-neck, roomy pockets on stylish front. Each **30.00**

C. Flare Pant—Long, leggy, wide. Pair **22.00**

Not Illustrated—Vest — Sleeveless, buttons. Each **18.00**

Sportswear, Floor of Fashion

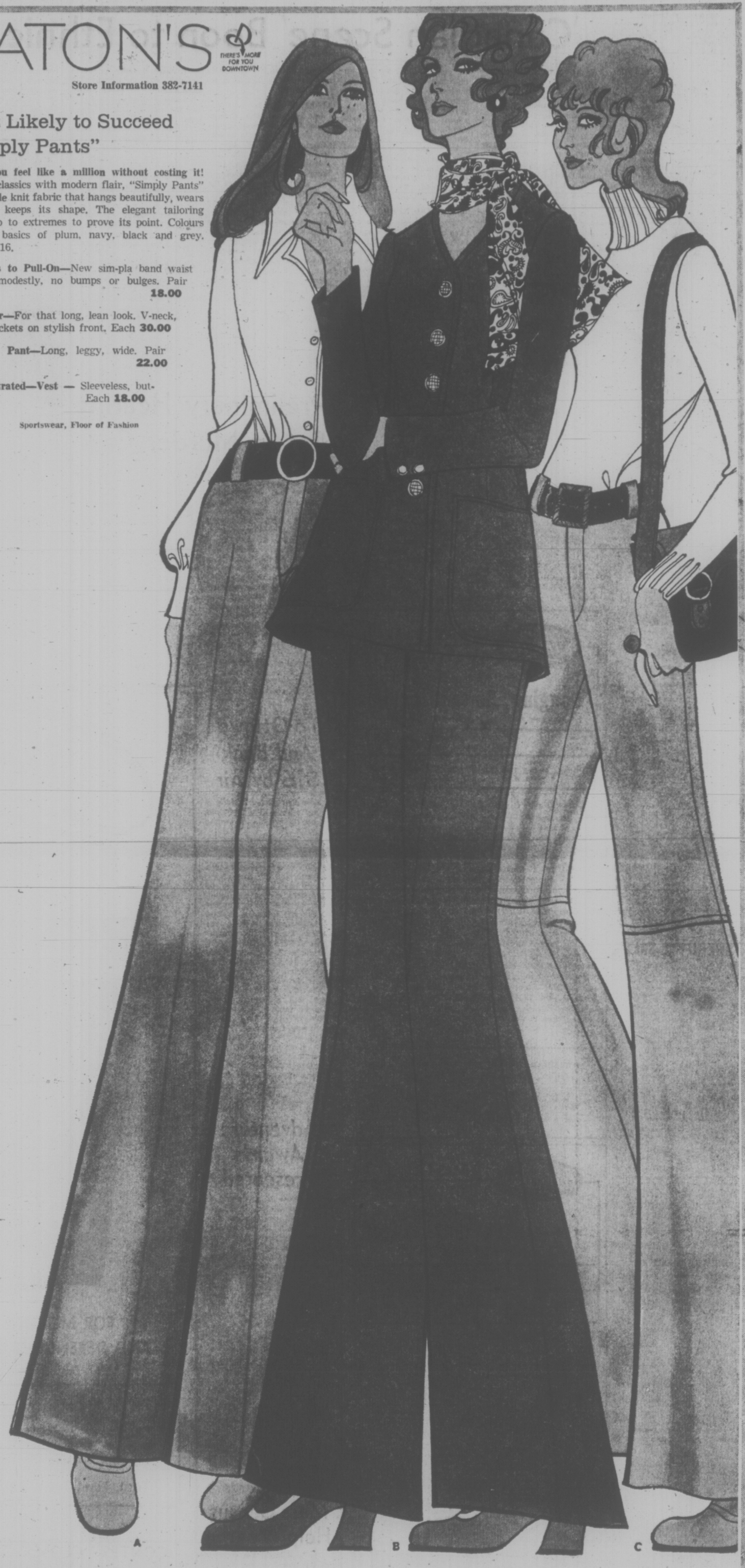

* **Remember There is 1½ Hours No Cost Parking while you shop and browse through the colourful and interesting departments at Eaton's . . . Rain or Shine your car is under cover in Eaton's Customer Car Park.**

Eaton's Monday Store Hours 9:30 a.m. to 6 p.m.

EATON'S
Hearing Aid Centre

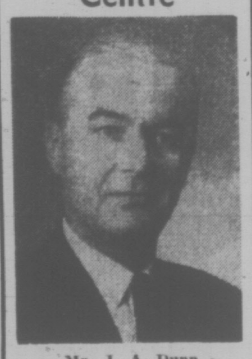

Mr. J. A. Dunn

Here at Eaton's we can help you with all your hearing aid needs. Mr. Dunn, our special representative will be pleased to talk with you and answer your questions.

Hearing Aid Regulation Act

At Eaton's we welcome the new Hearing Aid Regulation Act! Now isn't it good to know that we can supply you with a hearing aid

For Less Than 100.00!

We Give Special Discounts to Senior Citizens

And, in addition to our regular services of testing hearing and repairing hearing aids, we fit hearing aids for which you buy **no batteries.**
Come in and see Mr. Dunn or phone today . . . 382-7141

Eaton's Hearing Air Centre

Stretch Stitches

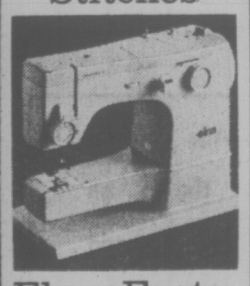

Elna Facts

1. 18 years ago Elna created Stretch stitches — and today's model gives you virtually unlimited pattern selection.
2. The Supermatic Elna of 1956 can do more than most other 1971 models.
3. The Elna Supermatic is one of the world's most versatile sewing machines.

EATON'S

MAGAZINE, COMICS
SPECIAL FEATURES

WEEKEND EDITION

BOOKS, MUSIC, ART
FULL WEEK'S TV

Weather
Sunny
Warm
See details on Page 14

Victoria Daily Times

TODAY'S NEWS TODAY
Classified 386-2121
Telephone 382-3131

88th Year, No. 32 ★★★ VICTORIA, B.C., SATURDAY, JULY 17, 1971

10 CENTS DAILY
20 CENTS SATURDAY

Strike Cuts Flights 50%

WRONG WAY CRASH KILLS 9

GRAND BLANC, Mich. (AP) — Nine persons died and a 10th was critically injured early today when a car going 70 miles per hour the wrong way on the Interstate freeway near here collided head-on with a station wagon in a southbound lane.

Police said that eight of the dead were from a group of nine youths in the station wagon.

Harry Douglas Rutherford, 23, of Holly, was alone in his car and was driving northbound in the southbound lane of the freeway when he collided with the station wagon. Police theorized he entered the freeway at the Dixie highway exit and went about two miles before the collision.

Witnesses told police the wrong-way car forced one other southbound auto off the road before striking the station wagon full of young people.

Stolen Papers 'Like Spy Epic'

TORONTO (CP) — The federal government has pooh-poohed the idea that confidential papers stolen from an RCMP station at Long Sault, Ont., have any importance, but newspaper reports say at least one life hangs in the balance over the theft.

And Ontario legislature member Dr. Morton Shulman, who said he was in contact with a "Mr. C." trying to sell the documents, said Friday he found someone willing to pay $5,000 for their return.

Goyer Says Story Far-Fetched

Mr. C. refused—he wanted $20,000 during negotiations for the purchase which Dr. Shulman, New Democratic Party member for Toronto High Park, described as "just like a James Bond adventure."

The Globe and Mail quoted Solicitor-General Jean Pierre Goyer as saying that the documents do not warrant an investigation and that the story carried in the newspapers was based on far-fetched information.

He said in a telephone interview from his Montreal home Friday night that "We don't consider the theft as a major event."

However, the Globe and Mail said the papers, including RCMP files on paid informers and a report on organized crime, raised "serious questions about RCMP security and investigation methods."

It said the RCMP and Ontario Provincial Police have been trying to recover the papers, stolen last May 6 because they believe at least one life could be lost if the documents reached the wrong hands.

Mr. Goyer said a "huge investment" would be needed to ensure that all RCMP detachments in Canada are guarded round the clock. Detachments in major Canadian centres employed tough security measures but the Long Sault detachment was "not important."

One Life Hanging in Balance

In comment on reports that one document contained a list of buildings and institutions in Ottawa to be guarded during war emergencies, Mr. Goyer said there is no secrecy in orders to RCMP officers on what to do in case of war.

Carried off by the thieves in the detachment's strong box, said The Globe and Mail, were:

—A master list of RCMP informers, showing the amounts paid to each one, along with 40 or 50 files containing information on the people the force pays for information;

—A confidential RCMP report on organized crime in Canada, outlining what areas are vulnerable in the country and the principal Canadians involved;

—An RCMP manual on how to prepare poisonous gases and explosives from materials readily available around the home;

—A 15-year-old RCMP manual on how to prevent sabotage of Canadian industry;

—An OPP report on what should be done following a bank robbery in the Cornwall area, including details of the roadblocks to be set up;

—"Damaging" material on RCMP investigation methods.

—A document revealing that one of the force's paid informants is a student in his teens and another that a U.S. border guard is being paid $400 monthly as an informer.

Three Clandestine Meetings

Dr. Shullman's adventure started in May, two weeks after the papers were stolen, with a phone call from a man who said he had some information to sell.

Dr. Shulman said in an interview he held at least three clandestine meetings, two of them in the legislature buildings with the mysterious Mr. C, discovered his phone calls were being traced by the OPP and suspected that as a sort of double agent his activities were being watched by criminals and authorities alike.

(Attorney-General Allan Lawrence said in the legislature Thursday night that an attempt was made to trace a telephone call to a member of the house in connection with a police investigation.

("I was informed that one member of the legislature, to his knowledge was informed that a particular call which was to have been placed to him was to be traced through the co-operation of the Ontario Provincial Police and the Bell Telephone Co. of Canada," the minister said.

(He did not indicate whether the call was placed or traced and refused to identify the member who was to be called. He was answering questions from Dr. Shulman.)

Dr. Shulman invited the man to his medical office and when he appeared he identified himself only as a Mr. C. He said some of his friends had raided an RCMP station looking for machine guns but instead had carted away "some important documents of national security."

"He said that for a price they were anxious to have them returned to the federal government," said Dr. Shulman.

"I've heard some wild stories in my time and I figured this was just another

Continued on Page 2

INDEX

	Page
Births, Deaths	34
Classified	34-36
Comics	29
Entertainment	19-21
Family Section	26-28
Finance	11-12
Sports	16-17, 23
TV, Radio	35

GROUNDED at Toronto International Airport, passengers sit on their luggage waiting to find out when their flight will depart. The walkout by Air Canada ground personnel and maintenance men is scheduled to end at 8 a.m. Sunday. (CP Wirephoto)

Endless Wave of Refugees Streaming From Pakistan

DIAL-A-SAILOR service is working ... almost too well, according to L-S James Dillon (right) assisted by AB Chris Matthews in manning busy switchboard on Australian carrier Sydney, in Victoria this weekend. Here's how it works ... if a Victoria girl wants a date, all she had to do is dial 388-1436 or 388-1550. The Australian Navy will do the rest. Families wishing to extend their hospitality to a sailor can call the same numbers.

MADHUPHUR, India (AP) — Four months after the Pakistan army moved in to crush East Pakistan's independence movement, refugees still flee into India, frightened, exhausted, defeated.

Indian officials had expected the monsoon rains to stop the tide of refugees, officially estimated at seven million, but their hopes have disappeared.

A new, seemingly endless wave of refugees is entering India, this time from interior regions of East Pakistan—200 miles and 10 days walking distance. They had not been caught in the army crackdown that first began March 25, they said, but now the army is burning their homes and killing their kin.

On one recent day, at least 4,000 refugees crossed into India in three hours. Most were Hindu women and children who said their husbands and fathers were either killed or missing.

From the border, the refugees walked one mile and then sat down in a deserted field to spend the night. Anxious to be clean, the women spread out their long saris to dry and gave their children baths in nearby ponds.

When the refugees woke up, they found there was little or no room for them here either.

Toronto Airport In Chaos

TORONTO (CP)—Air Canada lost 50 per cent of its traffic through Toronto International Airport today as 24 flights were cancelled during the first few hours of a strike by ground staff and maintenance workers.

Amid scenes of passenger confusion, more than 150 members of the International Association of Machinists and Aerospace Workers walked out in a 24-hour-strike against the government-operated airline at 8 a.m. EDT.

Management and supervisory personnel rushed to fill the gap and the airline complained bitterly that the union had given Air Canada officials only two hours notice of the strike.

The airline said in a statement issued in Montreal that the short notice, issued by union leaders at 6 a.m., did not allow the Crown corporation to warn the travelling public and that serious and totally unnecessary inconvenience to thousands of passengers would result.

BAGGAGE PILES UP

Air Canada spokesman Dennis Barclay said the maintenance men and baggage handlers reported for work at 7:45 a.m., but booked off 15 minutes later. Pickets were reported at an airport access road and at Air Canada's main air freight hangar.

By 2 p.m., 24 of the 48 flights through the airport had been cancelled, and of those remaining, one big charter flight to the Caribbean was running behind schedule.

Cities losing Air Canada service to and from Toronto

Continued on Page 2

POISON FUNGUS FOUND IN CLAMS

Residents of the False Narrows area, about five miles south of Nanaimo, were warned this weekend not to eat clams taken in the area until further notice because of an increased amount of toxicity.

It was not immediately known whether clams in the Victoria area were bearing traces of the toxic fungus blamed for the warning at False Narrows.

The directive was issued by the Central Vancouver Island Health Unit at Nanaimo.

U.K. Labor Unity Survives ECM Rift

LONDON (CP) — Despite evidence of a deep division on the Common Market issue, Britain's Labor party preserved its unity today, agreeing to withhold a showdown vote until its annual conference in the fall.

The day-long debate was calm although there had been earlier fears of a blow-up on the explosive Market issue. The result was in effect a victory for Opposition Leader Harold Wilson, Labor party chief, who feared a Market debate might tear the party apart.

Wilson wound up the conference on an inconclusive note in the crowded Westminster hall but the tone of the speeches and the applause suggested an anti-Market position was favored by a majority of the 1,100 delegates from all parts of the country.

Some of the loudest applause went to former trade minister Peter Shore, who vigorously opposed Britain's entry, arguing that it is too late for Britain to try to loosen the Market's rigid shape and that the cost of entry would be a heavy burden on Britain's economy.

At the outset, as delegates were met at the entrance with pamphlets and banners for and against the Market, James Callaghan, former home secretary and treasury chief, squelched a threatened crisis and won majority support from the floor.

PLEADS FOR UNITY

After one delegate called for a vote rejecting Market membership for Britain and demanding an immediate general election, Callaghan pleaded with the representatives to preserve unity and withhold a policy decision at this stage.

Speaking for the national executive, while Wilson sat quietly nearby, Callaghan said the executive will draft a proposed resolution July 28. Meanwhile unity should remain intact because sooner or later the Socialists would have to settle a score with the Tories at the polls.

Callaghan was sustained in a vote of 3,185,000 against 2,624,000, each delegate cast-

Continued on Page 2

NEWS BRIEFS

City Woman Killed

BOSTON BAR (CP)—RCMP today identified a woman killed Thursday when a car went off the Trans-Canada Highway onto a gravel shoulder and overturned five miles south of here as Mrs. Ella Hearne, 69, of Victoria. Her husband was injured.

Haddock on Mend

Mayor Courtney Haddock is continuing his slow recovery in Royal Jubilee Hospital, showing "some improvement" since his heart attack Tuesday, according to the hospital. A spokesman said Haddock, 65, is resting in the intensive care unit.

Typhoon Hits Coast

SAIGON (AP) — Typhoon Jean headed toward Hanoi today after lashing South Vietnam's northern coast with rains and heavy winds and bringing military operations to a standstill.

Agnew on Limb Over China

WASHINGTON (AP) — Vice-President Spiro T. Agnew, who considered it disastrous when a United States table tennis team went to mainland China, may not have a place on the 1972 election ticket of a president who is going there himself.

Republican sources report a growing feeling in Republican congressional circles that Agnew will not be Nixon's choice as a running mate next year.

Agnew was in Kinshasa, The Congo, when Nixon made his dramatic announcement Thursday night. The first comment from the vice-president was no comment.

Nixon Move Leaves Formosa Bothered, Bewildered

Times News Services

TAIPEI — The stunned reaction here in Nationalist Chinese leader Chiang Kai-shek's capital to President Nixon's planned visit to mainland China is a curious blend of controlled rage and dignified reserve.

The primary concern of the Nationalist Regime is that the apparent warming of relations between the United States and Peking will lead to an early entry into the United Nations of the mainland Chinese government.

Diplomatic sources here are predicting that this will force Chiang into a "Two Chinas" policy in the world organization, a move both Peking and Taiwan have resisted.

Chiang was on vacation Friday but Foreign Minister Chow Su-kai, speaking for the 84-year-old Formosan leader, said "We are very disturbed." The Nationalists have broken relations with every country that has recognized Peking, and the U.S. has until now been Taiwan's strongest ally.

World Reaction — See Page 30

Instead of spluttering and wringing their hands about the Peking-Washington thaw, after an initial strong protest filed by the Nationalist ambassador in the U.S. capitol Friday, the Taiwan government has pledged to preserve the "traditional Chinese virtues of courtesy and politeness in spite of all provocation."

The Nationalists have been carefully preparing public opinion for the possibility of a setback at the UN this fall and have recently adopted an above-the-battle posture seeking to minimize the implications of expulsion from the world body.

However, key officials interviewed as late as Thursday, prior to Nixon's announcement, appeared to view a UN defeat as the worst that might be in store for the foreseeable future. The prospect of expanded direct U.S. contacts with Peking was not taken very seriously and one high official maintained that Washington's "ping-pong diplomacy has not yielded tangible results."

Pressed to sum up the current climate here, this official replied "You might say unhappy, with touches of indignation."

The foreign minister said here today that he doesn't think the visit will have much effect on the General Assembly debate on the China representation issue.

And he added he is not "too surprised" at Nixon's acceptance of the Peking invitation because it comes at a time "when the trend of human behavior is unpredictable."

He suggested the invitation was an attempt by mainland China to "destroy us through somebody else's hands."

Victoria Daily Times

VICTORIA, B.C., SATURDAY, JULY 17, 1971 —PAGE 25

TOP MAN in world Thunderbird championship sailing, John Malleson (centre), relaxes on his sloop Sunday with his crew, Jeff Arndt (left) and Rick McBride.

Saanich Sailor Grabs World Title

Saanich yachtsman John Malleson, 2760 Seaview, Friday became the first Canadian to win the world championship in Thunderbird racing.

He accomplished the feat by racing his Sunday to top place in the last of a seven-race series sailed off Victoria since Monday in wind conditions that demanded the ultimate in sailing skill and tactics.

●

As Sunday went over the finish line with the rest of the 43-strong fleet behind her a fusilade of cheers rang out from spectator boats and the massive gallery of onshore watchers.

Friday had been a day of tension for all the competitors as they waited, boats rafted together, for the race to begin.

Due to start at 12:30 p.m., it didn't until 4:15 p.m. when the wind increased sufficiently.

For Malleson it was do or die.

He had been in the top three boats in over-all standing all week, coming second to local sailor Bob Grundison on Monday, holding first position Tuesday and Wednesday, and dropping down to third Thursday when the defending champion, Tony Parkes of Sydney, Australia, moved up into the lead.

From the time the start gun went Friday Malleson never looked back. Playing elusive wind shifts and coaxing every knot out of Sunday he led the fleet all the way.

Rounding the mark at the end of the first windward leg he was being closely followed by another Victoria boat, Rod McBride's Lemolo and John Webster's Aquila of Nanaimo.

It was the same order on the spinnaker run that followed with most of the fleet stalled to a standstill as the wind dropped.

Inching toward the next mark at Clover Point the lead boat positions changed. Now it was Sunday, followed by the 1968 champion, Tony Redstone of Pittwater, Australia, sailing the local sloop Chinook. After them came Aquila, San Diego's Dennie Penwell in Rag Doll and Lemolo.

●

The wind freshened slightly as the boats began the next windward leg, each of the first five straining to reach the next mark first. Again positions changed with Sunday holding on but Rag Doll moving up to second spot, followed by Chinook, Aquila and Lemolo.

The last run to the finish line was an agonizer but Sunday kept her lead. Next to finish were Rag Doll, Chinook, Seattle's Ian Fyfe in Kestrel and Lemolo.

Elated at their success, Sunday's crew, Jeff Arndt and Rick McBride threw Malleson over the side for the traditional dunking reserved for champions.

Grundison's Owl had her poorest race of the series Friday but he still maintained his position as runner-up on over-all standings.

Parkes, who has been sailing his own boat Moonraker II which he had shipped out from Australia, finished up in third spot over-all.

This was Malleson's second try at the world championships. Bad luck had dogged him when he had competed at Sydney last year. He broke his mast during the first race and it was not until the third that he could get back.

In tribute to Sunday's achievements the rest of the fleet filed by her on the way to the docks — cheers, whistles and the blasts of horns ringing from their decks.

●

Other prize-winners in the championships were Redstone, who finished fourth, and Bob McLean of Seattle, whose Sonata finished fifth.

Local sailor Dave Anstey, who had been runner-up in the world's series in 1968, was sixth, Lemolo finished up in eighth position.

Also representing Victoria, Ian Stewart's Ahoo-Ya was ninth, Gordie Nickells' Redskin came 23rd and John Booth's Umpka, 24th.

The next world series will be held in San Francisco in 1973.

Double Talk Charged On FCS Integration

The president of the Family and Children's Service Board of Directors today accused Ald. Edith Gunning of using "double talk" to justify integration of social services in Greater Victoria.

Mrs. Gunning is chairman of the capital regional districts social services committee, which recommended integration of all social services and welfare payment offices in the city.

"She is using double talk," said Walter Cownden, FCS president. "We are not in favor of the committee's proposal. If it goes into effect there will be chaos."

Cownden was referring to a Friday report quoting Mrs. Gunning as saying that the FCS agreed with the concept of integration but wanted to be in control.

'POWER TRIP'

Mrs. Gunning is chairman of the Capital Regional District's social services committee, which recommended integration of all social services and welfare payment offices in the city.

Mrs. Susan Talbot, president of the Greater Victoria Community Action Group, also took strong issue with Mrs. Gunning and her committee's recommendation.

"Someone's on a lower trip. I have the feeling that the people are being railroaded. The mayors and aldermen (who comprise the regional board) don't know what they are talking about."

Mrs. Talbot and Cownden agreed that the integration recommendation had not been sufficiently considered.

Cownden charged that neither the FCS board or any of its approximately 150 social workers had been consulted about the recommendation.

Said Mrs. Talbot: "If anyone should be consulted, above all it would be the social workers."

She added that her group had submitted a brief to Mrs. Gunning's committee "expressing reservations about the report."

"We feel strongly about how the move would affect the welfare group and a great many foster parents in Victoria," Mrs. Talbot said.

Cownden was critical of the fact that only one proposal had been put forth. "We do not agree with the implications of this particular proposal," he said.

MAJOR POINT

He added that the FCS board agreed that "regionalization" of services was good "but we don't think that the first and only proposal should be the only one considered."

He said a major point at issue was the idea that "all we have built be thrown out and we start all over again."

"That would create chaos, particularly in terms of staff. If you had a $3-million business and you wanted to reorganize you wouldn't throw everything away. You would build on what you already had — make it better," Cownden said.

He added: "The people who take issue with this proposal are not being negative. In fact they are being positive We have had a lot of talk about democracy in this issue and it seems to me that the kind of criticism being offered is democracy at its best."

GUNNING
. . . criticized

'Field Day' Tuesday— Watch Cool Aid Grow

What do you call an "open house" when there's no house but a farm field instead? How about "field day?"

Whatever the name, Victoria Cool Aid, the youth self-help organization, is inviting people to come along Tuesday and see what's happened where some of their tax dollars are planted.

The Cool-Aid farm is a three-acre plot on Markham Road, off the West Saanich Road just north of Royal Oak. It's land rented from Saanich for $1 and the objective is two-fold:

● Give some of the kids travelling through Victoria a chance to earn a little money this summer.

● Provide food for these same kids in the downtown hostels operated by Cool Aid.

Like just about everything Cool-Aid has attempted in Victoria, the farm is a booming success.

Financed by a $7,500 federal Opportunities for Youth grant, Cool-Aid hires five different young travellers each day to plant, weed, irrigate, cultivate and harvest. The pay: $8 a day. One hundred and ninety have worked a day on the farm for wages to date.

The crop: corn, peas, about five kinds of beans, potatoes, broccoli, brussel sprouts, tomatoes, onions, radishes, cauliflower, carrots, lettuce, spinach, cabbage, turnips, parsnips, squash, red currants, raspberries and rhubarb among others.

Rick Stamford, 22, one of the organizers, said today the farm now yields almost all the vegetables used by Cool-Aid hostels.

That means food for up to 80 people a day.

Actually there are two farms, another illustration of how people in the community have quietly backed Cool-Aid projects. A woman phoned up earlier this year and offered a quarter-acre of her land in View Royal for farming.

Stamford said the farm project has received a tremendous amount of help from a variety of people, particularly farmers and other professional growers.

One farmer ploughed the Markham Road plot free on one occasion. A horticulturist, among others, donated plants. A lot of young pople, both local and passing through, worked for nothing on the farm before the grant money arrived.

Rick suggests anyone visiting the farm Tuesday bring a picnic to eat by the creek running through the property. He hopes visitors will talk to the young people working there.

Cool Aid hopes to provide free drinks — of guess what?

Building Recovers Rapidly

Construction activity is up sharply on Southern Vancouver Island this year, with the region pulling out of last year's decline.

Building permits worth $40.3 million were issued in the first half of this year compared with $24.8 million in the same period last year.

Greatest increase was in Victoria city, which rose from $11.6 million in the first half of last year to $19.3 million so far this year.

Other areas, last year's figures in brackets:

Saanich $7.7 million ($7.2 million); Unorganized areas (mainly Langford-Colwood) $4.8 million ($2.6 million); Esquimalt $1.9 million ($354,886); Gulf Islands $1.5 million (permits not needed first half of 1970); Sidney $1.4 million ($1.2 million); Central Saanich $1.4 million ($1 million); Oak Bay $1.4 million (1.5 million); North Saanich $960,716 ($200,200).

Child Psychiatrists Welcome Drug Aid

Child psychiatrists are welcoming the news that provincial help will be given to doctors treating drug cases.

Dr. Phillip Ney, a Victoria psychiatrist, said Friday that he and his colleagues are counting on Health Minister Ralph Loffmark to assist in getting a children's and adolescent's treatment unit opened on the sixth floor of the Eric Martin Institute.

Loffmark said last Wednesday that the province would provide limited financial aid to doctors setting up drug treatment centres.

There is currently no place on Vancouver Island designed for hospital treatment of youngsters with psychiatric problems.

"A significant proportion of younger adolescents we hope to treat in the unit have been involved with drugs and drugs certainly contribute to their psychiatric difficulties," said Ney.

There are quite a number of youngsters who want to shed drug use but because the supply is so handy and because there's no treatment unit where they can be isolated from the supply, they easily revert to drug use, even with the best of intentions, he added.

Among the sort of cases the unit could treat are young people whose experience with drugs has been so extensive they are even confused about who they are.

In other cases drugs have dissipated all ambition to function both at school and at home, Ney said.

What drugs are the youngsters using?

"Many of the kids don't honestly know what they're taking. With such things as MDA which is really a mixture, contents will vary from pusher to pusher."

Ney said strychnine has shown up among the components. In very small quantities it is not lethal but a potent stimulant.

The EMI unit for youngsters would probably serve all of Vancouver Island, at least for evaluation of cases. Some renovations are still required and the operating budget is under consideration by the B.C. Hospital Insurance Service.

Treatment Aid Conditions Imposed

The provincial health department is prepared to give financial help to doctors establishing drug treatment centres but only if the federal government and B.C. doctors meet certain conditions, Health Minister Ralph Loffmark said Friday.

A federal cabinet minister responded by saying Loffmark is playing politics.

Loffmark, who wouldn't specify the type or amount of assistance to be made available, said the conditions are:

Ottawa must restore its grants to the B.C. Narcotics Addiction Foundation. The federal grant has been $200,000 annually in past years but hasn't been made this year.

A drug addiction treatment centre run by Mrs. Olivia Batley of North Vancouver must get "proper funding" from federal sources.

Vancouver doctors must "get behind" a proposed addiction treatment hospital there.

The minister said "minimal capitalization" for doctors establishing treatment clinics would be made available by the province.

Consumer Affairs Minister Ron Basford, speaking for Health Minister John Munro, said Ottawa is "terribly concerned" about the heroin crisis in B.C. and the financial problems of the NAF.

But the foundation is a treatment centre and as such a provincial responsibility.

Various cost-sharing programs which will give B.C. 50 per cent of the money needed for treatment from Ottawa are available, said Basford.

Uvic Firing Ruling Delayed

Advisory Board hearings into the dismissal of three University of Victoria professors drew to a close today, but it will be at least a month before the board makes any recommendations.

Board chairman Colin McLaurin said it would be two weeks before board members would be able to examine the testimony from the hearings. Board member Dr. Bernard Riedel has commitments over the two-week period.

McLaurin said he also would be tied up, working on federal commission report.

The board has been examining the non-renewal of contracts for Dr. William Goede, a federal commission report. Graff.

At today's hearing, McLaurin said he felt the question of whether Jain discovered a new natural product, a claim refuted by the university chemistry department, has little to do with the matter of Jain's tenure.

"Whether or not he made a breakthrough doesn't seem to have much to do with tenure," McLaurin said.

He referred to an outside opinion on Jain's claim that the university had requested and said: "If a man from Dr. Tikam Jain and J. P. UBC said he had made a breakthrough, it would still be possible that Jain could be on campus.

"The most intelligent people are sometimes the hardest to live with."

Later in the hearing today, board counsel David Williams criticized handling of the three cases by the Canadian Association of University Teachers.

The attack was a summary of testimony given last week by Uvic president Bruce Partridge.

Only about 30 persons attended today's hearing.

Ask The Times

Q. Can you please tell me the home address of Premier Bennett. How should he be addressed in correspondence. — J.W.

A. His home addresses are: Seaview Apts., Satellite St., Victoria, and 1979 Ethel St., Kelowna. In correspondence he should be addressed: Hon. W. A. C. Bennett.

RISE UP ON YOUR CHAINS

The Pedalling Revolution

The Oak Bay Youth Commission is pedalling revolutions for Greater Victoria.

It wants the area's 55,000 bicyclers to rise up on their chains and clog the streets on Wednesday, Aug. 11.

The commission planning to hold a Bike-to-Work Day on that date as part of Bicycle Week, which will run from Aug. 8 to 14.

★ ★ ★

Spokesman Ron Comber says the idea of the campaign is to cut down pollution and give people a chance to get the exercise they don't have behind the wheel of a car.

The week's activities will begin that Sunday with a tour, organized by the Victoria Wheelers bicycle club, which will start at the Centennial Stadium and head out to the Saanich Peninsula. People taking part should take lunches.

During the week displays will be held at shopping malls.

Comber says the commission hopes to get civic officials and other dignitaries to take part in a bicycle ride on the Saturday, starting at city hall and ending in Beacon Hill Park.

arthur mayse

OUR SHINY ELECTRIC coffee maker betrayed us the other evening, so I poured water into a saucepan, brought it to a boil, then dumped in a prodigal jorum of percolator grind. Five, maybe six seconds later, I tamed the wildly seething brew with another dash of cold water, and poured myself what turned out to be a mug of memories.

I'm not saying it was good coffee. But it tasted like the stuff we supped with our nosebag lunches on logging show noonings, and it set me remembering friends I hadn't thought of for a long time.

Most of them were single. Except for the high-stepping interludes in Vancouver that offered relief from their hard and dangerous jobs, the woods were their life.

They were loggers. Not lumberjacks, a term that had no place in the vocabulary of their trade, but highlead loggers — a proud and distinctive breed of cats. Some were homeguards who stuck with one company; others had dumped their packs and suitcases in bunkhouses from Cowichan Lake to the Queen Charlottes.

I found them high-humored and patient in their instruction of a stumble-footed summer punk who couldn't tell a strawline from a haulback.

A big butt log noosed in a choker topples an 80-foot sapling. The sapling sidewinds, bashes one of its skinny mates, which fouls another. The air seems full of gyrating trunks and threshing tops. A nudge from behind. There stands Skyline Blondy, grinning while he shakes the bark-dust from his rigging gloves:

"Which way did you figure on running?" (Answer: all directions.) "Well, maybe it's better to stand still till you've sized her up, eh?"

It was on-the-job teaching, the kind that sticks. Off the job, it was embellished with the lore of a trade that had cut its teeth on back-East pine and moved on to assault the tall green of the Pacific coastal slopes.

Stroll over to the camp wash-house on an apple-green twilight, and here are two greying loggers who have followed the woods since they were no more than boys. They are scrubbing socks with yellow bar soap in wooden tubs, and yarning in fits and starts.

A flap-eared kid with his own laundry to do can absorb much that's useful or curious.

Big George, once fiddle-footed but a homeguard now, gives me a stock warning.

Don't stay with the woods! Sure, some ways it's a good life. But even if he don't get smashed up, a man's legs are giving out on him by the time he's 45.

That's right, says Eric, squeezing water from a sock. You want to end up shuffling around on some indoor job, like bedmaker?

They fall to talking about men and jobs, camps and claims. The Big Hill at Gunderson's. Fires they've fought. George gets around to the Snoring Bunkhouse on the Seven Sisters . . . half a mile out of camp but still too close. Any midnight, it sounded like a piggery at slopping-time.

History merges with legend. Away back, Eric says, any number of dudes from the sailing ships would desert and head for the woods. some of the early high-riggers were former windjammer men. They knew rigging and working aloft was second nature to them.

There were also the tags and snatches from lost songs indigenous to the woods. Some were sardonic, and some melancholy, and I suspect they belonged to a generation of loggers that had long ago pulled the pin.

A man splicing a stranded line might unburden himself of a fragment in minor key while he pried and pounded.

"Go ahead easy," he might drone to himself while the sun blazed down and an idled crew took a breather, "come back slow, haywire rigging and a sidehill show." Or, lugubriously, "I'm on my knees . . . among the trees . . . diggin' choker holes . . ."

The logger as I knew him had his long thoughts, and also his dreams

He would save his pay and keep away from town. Some day he would have enough to swing a little gypo operation of his own, or a chicken ranch in the Fraser Valley if his fancy took that course, or a salmon troller. He would marry and raise a family, and live a fine, independent life.

Sometimes in my travels, I'd happen on a friend of other years who had made the dream come true. But nostalgia lingered, and even when he was a logger no more, he never forgot the woods.

Simpsons-Sears MONDAY JULY 19 1.49 DAY

Savings for Your Home, Your Family

ONE DAY ONLY! SALE STARTS 9.30 AM. PERSONAL SHOPPING ONLY

Summer Costume Jewellery

A large assortment of up-to-the-minute fashion accessories, including pins, earrings, pendants, chokers and beads. Sale Price **2 for 1.49 and 1.49 ea.**

Personal Shopping: Jewellery (4)

JEWELLERY

MEN'S CUFFLINKS—Assorted styles. Sale Price, Pr. **1.49**

LEATHER STRAPS—Assorted styles. Sale Price, Ea. **1.49**

WATCH STRAPS—Men's and ladies' styles. Sale Price, Ea. **1.49**

Stainless Steel Flatware: Attractive Nightsky Pattern.

TEASPOONS OR COFFEE SPOONS Sale Price **8 for 1.49**

DINNER FORKS, DESSERT SPOONS, ICE TEASPOONS, GRAPEFRUIT SPOONS, OR SALAD FORKS Sale Price **6 for 1.49**

DINNER KNIVES Sale Price **3 for 1.49**

TABLE SPOONS Sale Price **4 for 1.49**

Personal Shopping: Jewellery (4)

HOUSEWARES

FOUNTAIN GLASSES—7-oz. size Sale Price **24 for 1.49**

KINGSFORD CHARCOAL — 5-lb. bag for the barbecue! Sale Price **3 bags 1.49**

OPEN ROASTER—25-lb. capacity Sale Price, ea. **1.49**

PAD AND COVER SET Sale Price, set **1.49**

STEAK BROILER AND TOASTER Sale Price **2 for 1.49**

BARBECUE BASTING BRUSH Sale Price **2 for 1.49**

BARBECUE TOOLS! YOUR CHOICE—Turner, fork, tongs Sale Price **2 for 1.49**

SPRAY KLEEN Sale Price **2 for 1.49**

YACHT MOP—Cotton Sale Price **2 for 1.49**

CORN BROOMS Sale Price, ea. **1.49**

Personal Shopping: Housewares (11)

Beauty And Health Aids

CREST TOOTHPASTE—Family size Sale Price **2 for 1.49**

WHITE VELVET TOILET TISSUE—3-ply. Package of 4 Sale Price **3 pkgs. 1.49**

DESERT FLOWER SCENTED CANDLES Sale Price, ea. **1.49**

WILKINSON RAZOR BLADES—5 in 1&g; Sale Price **4 pkgs. 1.49**

CLAIROL HAIR SPRAY Sale Price **2 for 1.49**

WHITE VELVET HAIR SPRAY—14-oz. can Sale Price **2 for 1.49**

SOAP — Bath ovals lather easily Sale Price **6 for 1.49**

HAND LOTION — 17¼-oz. size by Simpsons-Sears White Velvet. Sale Price **2 for 1.49**

WHITE VELVET COTTON BALLS—300 per package Sale Price **2 pkgs. 1.49**

WHITE VELVET DETERGENT—52-oz. size Sale Price **2 for 1.49**

DEODORANT — Family size, 5-oz. Gives fast, effective protection Sale Price **2 for 1.49**

DEODORANT — Exclusive to Simpsons-Sears. Roll-on, 1¾-oz. size Sale Price **2 for 1.49**

Personal Shopping Only: Beauty and Health (8)

KNITTING YARNS and NOTIONS

BEACH BAGS — Plastic drawstring top. White with Red, Yellow or Blue stripes. Sale Price, ea. **1.49**

SPORTS YARN—2-oz. skein. 50% wool, 50% saxelle. Assorted colours. Sale Price **2 for 1.49**

KNITTED WORSTED YARN—2-oz. skein. 50% wool, 50% nylon. Assorted colours Sale Price **3 for 1.49**

CHAISE-LOUNGE COVER—Gold plastic, elasticized edges Sale Price, ea. **1.49**

PICNIC BAGS—Insulated plastic with a floral design. Zippered top Sale Price, ea. **1.49**

PICTURES — 2"x3" reproduction masterpiece. Gilt coloured frames. Set of 3. Sale Price, set **1.49**

GARMENT BAGS—Green vinyl 20"x54" with zippered front Sale Price, ea. **1.49**

SCOURED ARAN—Oils are removed Sale Price **3 balls 1.49**

Personal Shopping: Notions (25)

FABRIC FEATURES

MOSS CREPE FABRIC—100% polyester printed. 45" width Sale Price, yd. **1.49**

POLYESTER BATISTE FABRIC—Gaily printed. 45" width Sale Price, yd. **1.49**

DENIM — 36" wide Blue denim Sale Price, yd. **1.49**

COTTON AND COTTON POLYESTER—45" and 36". Plain colours. Sale Price **2 yds. 1.49**

47" LINENS — Plain colours. Blue, White, Yellow, Brown, Black, Mauve and Peach Sale Price, yd. **1.49**

ENCHROME SUITING — 54", assorted checks Sale Price, yd. **1.49**

Personal Shopping: Fabrics (36)

DECORATOR ACCESORIES

BOUDOIR LAMP SHADE Sale Price **2 for 1.49**

BALLERINA LAMP SHADE—Assorted colours Sale Price **2 for 1.49**

TABLE LAMP SHADE Sale Price, ea. **1.49**

BOUDOIR LAMP BASE Sale Price, ea. **1.49**

FRAMED MIRROR Sale Price **2 for 1.49**

Personal Shopping: Lamps, Mirrors (21)

CAMERAS, ACCESSORIES

FUJI COLOUR NEGATIVE FILM—126, 20-exposure. Sale Price, ea. **1.49**

FLASH CUBES—Can be used with many popular type cameras Sale Price **4 cubes for 1.49**

MAGICUBE — Needs no batteries. For use with new Kodak 'X' cameras only Sale Price **3 cubes for 1.49**

CAMERA CASE — For small 126 instamatic cameras. Holds camera, film, flash cubes and small accessories Sale Price, ea. **1.49**

200' REEL AND CAN—For standard and Super 8 movies Sale Price **3 for 1.49**

400' REEL AND CAN—For standard and Super 8 movies Sale Price **2 for 1.49**

SLIDE TRAY — Universal slide tray holds 40 slides. Fits many projectors. Comes with plastic lid Sale Price **4 for 1.49**

PHOTO ALBUM — 3x3" size. Slip-in pictures Sale Price, ea. **1.49**

PHOTO ALBUM — 3x5" size. Slip-in pictures Sale Price, ea. **1.49**

Personal Shopping: Cameras (39)

1.49 FAMILY CLOTHING FEATURES

FAMILY FOOTWEAR

WOMEN'S GYM SHOES—Canvas uppers in assorted colours. 5-10. Sale Price, pr. **1.49**

GIRLS' GYM SHOES—Canvas uppers in assorted colours. 11-3. Sale Price, pr. **1.49**

BOYS' GYM SHOES—Low style. Black canvas uppers. Sizes 11 to 1. Sale Price, pr. **1.49**

LADIES' SANDALS—Assorted colours in sizes 5 to 10 Sale Price, pr. **1.49**

WOMEN'S SLIPPERS—Mule style. Pink or Blue. Sizes S.M.L. Sale Price, pr. **1.49**

Personal Shopping: Women's, Children's Shoes (54)

MEN'S AND BOYS' GYM SHOES—Boot or cut-off style in Black or White. Boys' 1 to 5; men's 6 to 12. Sale Price, Pr. **1.49**

VINYL SANDALS—Men's sizes, 6 to 12 Sale Price, pr. **1.49**

BOY'S LEATHER SANDALS—Sizes 3-5 Sale Price, pr. **1.49**

Personal Shopping: Boys', Men's Shoes (67)

BOYS' WEAR

YOUTH'S UMBRELLA—Large Black rayon cover. Black vinyl covered handle. Sale Price, ea. **1.49**

PYJAMAS—Cotton flanneiette in assorted prints. Long sleeves, long legs. Sizes 8 to 18. Sale Price, pr. **1.49**

BOYS' BRIEFS—100% combed cotton. White only in S.M.L. 3 pair per package. Sale Price, pkg. **1.49**

BOYS' T-SHIRTS—Crew neck, short sleeve style in 100% combed cotton. White only. Sizes 8 to 16. Sale Price **2 for 1.49**

SOCKS—Crew style in Banlon corduroy rib. M (7-8½), L (9-11). Sale Price **2 pr. 1.49**

SWEATSHIRTS—Crew neck, long-sleeves. Fleece lined cotton knit. S.M.L. XL. Sale Price, ea. **1.49**

BRIEFS—50% cotton, 50% nylon blend in Gold, Green or Blue colours. M (8-12), L (14-18) Sale Price **2 pr. 1.49**

SWEATSHIRTS—Crew neck, short sleeve styles. Fleece lined cotton knits. S.M.L. XL. Sale Price, ea. **1.49**

CASUAL BELT—1½" widths in shrunken leather finish. Contrast stitching. Sizes 22" to 28" Sale Price, ea. **1.49**

Personal Shopping: Boys' Wear (40)

GIRLS' WEAR

GIRLS' NYLON STRETCH SHORTS—Assorted colours. Machine washable. Sale Price, ea. **1.49**

GIRLS' STRETCH TERRY SHORTS—Good colour selection. Sizes 7 to 14. Sale Price ea. **1.49**

GIRLS' SWEATSHIRTS—Long or short sleeved, fleece lined. Absorbent. S.M.L. Sale Price, ea. **1.49**

GIRLS' DENIM CUT-OFFS—Ideal for camp or cottage. Sizes 8 to 14. Sale Price, ea. **1.49**

GIRLS' BRIEFS AND VESTS—By Ladybird. Preshrunk. Pkg. of 2. Sizes 8 to 14. Sale Price Pkg. **1.49**

GIRLS' ASSORTED TANK TOPS— In stretch terry. Sizes 8 to 14. Sale Price, ea **1.49**

GIRLS' TAGARI BAG—Sturdy woven fabric. Shoulder strap. Ass't colours. Sale Price, ea. **1.49**

GIRLS' BABY DOLL PYJAMAS—100% cotton. Texmade and Trueprest. Dainty prints. Sizes 8 to 14. Sale Price, pr. **1.49**

GIRLS' T-SHIRTS—In sleeveless and short-sleeve styles. Sizes 8 to 14 Sale Price, ea. **1.49**

Personal Shopping: Girls' Wear (77)

MEN'S FURNISHINGS

BRIEFS — 100% cotton rib knit in White only. Elastic waist. S.M.L. Sale Price **2 pr. 1.49**

SHIRTS—100% cotton rib knit in White only. S.M.L. Sale Price **2 for 1.49**

T-SHIRTS—Antron and nylon stretch. Sale Price ea. **1.49**

BOXER SHORTS—Sanforized cotton in assorted patterns. S.M.L. XL. Sale Price **2 pr. 1.49**

TIES—Big assortment of stripes and fancies. Sale Price, ea. **1.49**

HANDKERCHIEFS—Pkg. of 9. 100% White cotton. Sale Price, pkg. **1.49**

BELTS—Black or Brown leather. Sale Price, ea. **1.49**

DRESS SOCKS—Nylon stretch in assorted colours. One size fits 10 to 12. Sale Price **2 pr. 1.49**

EXECUTIVE SOCKS—Stretch nylon in, assorted colours. One size fits sizes 10 to 12. Sale Price, ea. **1.49**

SWEAT SHIRT—Long-sleeve style. Fleece lined cotton. Assorted colours. S.M.L. XL. Sale Price, ea. **1.49**

Personal Shopping: Men's Furnishings (33)

WOMEN'S ACCESSORIES

TOPS—Assorted styles in stretch nylon or terry. Some with sleeves; assorted necklines. S.M.L. Sale Price, ea. **1.49**

JAMAICA OR SHORT SHORTS—Nylon or stretch terry. Navy, Blue, Green and other popular colours. Sizes 10 to 18. Sale Price, pr. **1.49**

SUN HATS — Cool straws and fabrics, most in floppy brim styles. Assorted colours. Sale Price, ea. **1.49**

COTTON BLOUSES—Assorted colours with long or short sleeves. Broken sizes 10 to 18. Sale Price, ea. **1.49**

Personal Shopping: Accessories (88)

LINGERIE

BRIEFS — Satinette nylon in assorted colours. S.M.L. Sale Price **2 pr. 1.49**

BIKINIS—Satinette nylon in assorted colours. S.M.L. Sale Price **2 for 1.49**

BIKINIS—Colourful prints in S.M.L. Sale Price **2 for 1.49**

BRIEFS—Assorted colours with fancy trims. S.M.L. Sale Price **3 pr. 1.49**

OS PANTIES—Briefs or flare leg styles for the larger figure. Sale Price **2 pr. 1.49**

SHIFTS—Assorted print styles in S.M. Sale Price **2 for 1.49**

Personal Shopping: Lingerie (38)

INTIMATE APPAREL

PROPORTIONED LYCRA BRAS—Lycra and lace in half-padded, lightly padded and fully padded styles. A. B. C. fittings Sale Price, ea. **1.49**

BRIEF AND BOY LEG PANTY GIRDLES—Lightweight lycra. Beige. One size fits all. Sale Price, ea. **1.49**

CONTOUR BRA—Lightweight fibrefill. Adjustable strap. Lycra. White. Sale Price, ea. **1.49**

ASSORTED FOUNDATIONS—Lycra, lace and cottons. White and colours. Broken sizes. Sale Price **2 for 1.49**

Personal Shopping: Foundations (18)

MEN'S CASUAL WEAR

SOCKS—Grey wool blend. Reinforced toes and heels. One size. Sale Price **2 pr. 1.49**

GLOVES—Leather palm, open cuff style. Sale Price, pr. **1.49**

SHORTS—Assorted checks. Sizes 30 to 42 Sale Price, pr. **1.49**

CAPS—Clearance of Summer caps. Sale Price, ea. **1.49**

WORK SHIRTS—Full cut style. Sanforized. Green. Sizes 14½ to 18. Sale Price, ea. **1.49**

Personal Shopping: Men's Wear (31)

CHILDREN'S WEAR

HOODED BATH TOWEL SET—Nursery prints on white background. Includes 30x36" towel and 10x10" face cloth. Sale Price, set **1.49**

RECEIVING BLANKET—Multi-coloured flanneiette. 30x36" size Sale Price, pkg. of 2 **1.49**

GIRLS' SWIMSUITS—In one and two-piece styles. Sizes 4 to 6x Sale Price, ea. **1.49**

GIRLS' FLARE PANTS—Striped denim or stretch nylon. Broken sizes. Sale Price, ea. **1.49**

TODDLER GIRLS' PERMA PREST FLARES — Pink, Orange or Turquoise. Sizes 2 to 3x. Sale Price, ea. **1.49**

GIRLS' COTTON KNIT T-SHIRTS—Stripes, prints and plains. Sizes 4 to 6x. Sale Price, ea. **1.49**

BOYS' SWIMSUITS—Stretch nylon in assorted colours. Sizes 4 to 6. Sale Price **2 for 1.49**

BOYS' STRETCH TERRY T-SHIRTS—Canadian made. Plain colours or stripes. Sale Price, ea. **1.49**

BOYS' OR GIRLS' HATS—Straws, Gobs or baseball caps. Sale Price **2 for 1.49**

BOYS' OR GIRLS' BRIEFS—Cotton knit.3 in pkg. Sizes 2 to 6x Sale Price **2 pkg for 1.49**

INFANTS' SUNSUITS—Stretch terry or cotton. Medium or large size Sale Price, ea. **1.49**

INFANTS' SUNBONNETS—Eyelet trim. White. Sale Price, ea. **1.49**

CRAWLERS—Perma Prest cotton in Pink, Yellow or Red. Broken sizes 12, 18 and 24 mos. Sale Price, ea. **1.49**

INFANTS' STRETCH NYLON T-SHIRTS — Red or Blue stripes and plain White. M.L. Sale Price, ea. **1.49**

COTTON KNIT T-SHIRTS FOR BABY — Domed shoulder. Plains and prints. Sale Price **2 for 1.49**

TERRY TRAINING PANTS—Good quality. Pink, Aqua, Yellow and White. Sizes 2 to 6 Sale Price **2 for 1.49**

Personal Shopping: Infants Wear (29)

HOSIERY SPECIALS

ONE SIZE PANTIE HOSE—20 denier leg, 40 denier pantie. Reinforced toe, nude heel. Mesh knit. Sale Price **3 pr. 1.49**

PANTIE HOSE—First quality 20 denier. Assorted colours in S.M.L. Sale Price, pr. **1.49**

TERRY SCUFF SLIPPERETTES—Assorted colours in S.M.L.XL. Sale Price, pr. **1.49**

SEAMLESS MESH NYLONS — First quality in assorted colours Sizes 9 to 11 Sale Price **4 pr. 1.49**

Personal Shopping: Hosiery (75)

HARDWARE

CARPET CASTERS—In Antique bronze finish. 4 per package. Sale Price, pkg. **1.49**

CATCHES—Magnetic type. Sale Price, ea. **1.49**

HOSE—7/16" X 50-ft. hose Sale Price, ea. **1.49**

PLIERS—Good quality utility pliers Sale Price, pr. **1.49**

HOSE NOZZLE—Pistol grip type. Sale Price, ea. **1.49**

POLY ROPE—¼" diameter by 50-ft. long. Sale Price, ea. **1.49**

POWER SCREW AND NUT DRIVER—Includes 8 sockets, 2 screwdriver tips, speed reducer; attaches to drill. Sale Price, set **1.49**

CRAFTSMAN FLEX DOOR STOPS—Brass plated finished. Sale Price **8 for 1.49**

DRAWER PULLS—Chrome plated. Modern "U" design. Sale Price **6 for 1.49**

Personal Shopping: Hardware (9)

PAINTS, ACCESSORIES

EXTERIOR OIL BASE PAINT—Quart size only in White Sale Price, ea. **1.49**

EXTERIOR LATEX PAINT—Quart size only in White. Sale Price, ea. **1.49**

ROLLER SET—7½" size. Sale Price, set **1.49**

CAULKING CARTRIDGE—White and Grey. Sale Price **4 for 1.49**

CAULKING CARTRIDGE AND GUN—White and Grey. Sale Price, ea. **1.49**

CONTACT PAPER—Assorted. Sale Price **3 yds. 1.49**

Personal Shopping: Paints (30)

RECORDS, ACCESSORIES

BATTERIES—D transistor and Penlite batteries. Sale Price **10 for 1.49**

RECORD RACKS—For 50 records. Sale Price, ea. **1.49**

C60 CASSETTE TAPES Sale Price, ea. **1.49**

LP RECORDS—Instrumental, Western and Vocal selections. Sale Price, ea. **1.49**

CHILDREN'S LP RECORDS—Popular selections for the little ones. Sale Price, ea. **1.49**

CASSETTE HEAD CLEANERS Sale Price **2 for 1.49**

Personal Shopping, TVs, Stereos (37)

TOY SPECIALS

INFLATABLE AIR MATTRESS — For beach and camping Sale Price, ea. **1.49**

BEACH AND SAND SET—8-pce. plastic play set Sale Price, set **1.49**

GARDEN TOOLS—3-pce. set includes shovel, rake and hoe Sale Price, set **1.49**

BATTERY POWERED BOAT—Great fun at the beach Sale Price **2 for 1.49**

HOLSTER SET — For the young cowboy Sale Price, set **1.49**

PLUSH TOYS — Cuddley animals for baby Sale Price, ea. **1.49**

GAS BALL — 10" diameter. Colourful ball Sale Price **2 for 1.49**

BEAUTY SET — Assorted play cosmetic sets Sale Price **2 sets 1.49**

BUGKEEPER — Plastic storage jar with magnifying glass Sale Price **2 for 1.49**

MOUSEGETAR—Mickey's favourite musical toy Sale Price, ea. **1.49**

Personal Shopping: Toys (49)

SERVICE CENTRE

FRONT WHEEL PACK Sale Price, ea. **1.49**

BRAKE ADJUSTMENT Sale Price, ea. **1.49**

STANDARD LUBE Sale Price, ea. **1.49**

WHEEL BALANCE Sale Price, ea. **1.49**

Personal Shopping: Service Centre (190)

BUILDING MATERIALS

GALVANIZED EAVESTROUGH—10-ft. length. Sale Price, ea. **1.49**

GALVANIZED DOWNPIPE—10-ft. length; 2" diameter. Sale Price, ea. **1.49**

GALVANIZED ELBOWS—2" downpipe. Sale Price **6 for 1.49**

Personal Shopping: Building Materials (64)

BATHROOM ACCESSORIES

TOOTHBRUSH HOLDER Sale Price, ea. **1.49**

SOAP DISH Sale Price, ea. **1.49**

SANOVAN—1-qt. size. Sale Price, ea. **1.49**

TOILET PLUNGER Sale Price, ea. **1.49**

DRAIN 1-qt. size. Sale Price **2 for 1.49**

18" TOWEL BAR Sale Price, ea. **1.49**

POOL REPAIR KIT Sale Price, ea. **1.49**

POOL FILTER POWDER Sale Price, ea. **1.49**

Personal Shopping: Plumbing (42)

ELECTRICALS

SWITCH—Quiet operation. Brown. Rated 15 amps. Sale Price **4 for 1.49**

DUPLEX RECEPTACLE—Brown. For grounded circuits. Sale Price **4 for 1.49**

OCTAGONAL BOX—4" box with wire clamps. Sale Price **4 for 1.49**

RECEPTACLE/SWITCH BOX—Standard size. Gangable with clamps. Sale Price **4 for 1.49**

Personal Shopping: Electricals (34)

20 MINUTE BUS SERVICE RIGHT TO HILLSIDE SHOPPING CENTRE

HAULTAIN NUMBER 10 BUS SCHEDULE

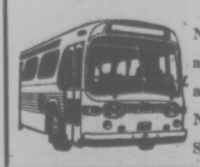

No. 10 leaves Douglas at Yates via Douglas and terminates at the Northeast door of Simpsons-Sears.

GARDEN SHOP SPECIALS

POTTING SOIL—50-lb. bag Sale Price **1.49**

PAMPAS GRASS—In 1-gal. container. Sale Price, ea. **1.49**

EVERLASTING FLOWERS—Assorted. Sale Price **18 for 1.49**

EVERLASTING FLOWERS—Assorted. Sale Price **10 for 1.49**

SLUG KILLER—6H Cross Country slug killer. Sale Price **1.49**

ROSE AND FLORAL SPRAY BOMB—Kills garden insects, controls blackspot. Sale Price, ea. **1.49**

LAZY MAN'S ROSE FOOD — 5 pounds. Kills insects, weeds and feeds plants. Sale Price, ea. **1.49**

CROSS COUNTRY GARDEN LIME—50 pounds. Will not burn. Sale Price **2 for 1.49**

Personal Shopping: Garden Shop (71)

STAPLES

TOWEL SET—Sale Price Set **1.49**

TEA TOWELS—Linen. Package of 4 Sale Price, pkg. **1.49**

PILLOW CASES—Girls' sizes. Sale Price, pr. **1.49**

VINYL TABLECLOTH—52 x52 size. Sale Price, ea. **1.49**

FLAT MATS—Package of 4 Sale Price, pkg. **1.49**

POLYSHEATH PILLOW—Sale Price ea. **1.49**

COTTON TABLECLOTH—52"x52" size. Sale Price, ea. **1.49**

CHICKEN FEATHER PILLOW Sale Price, ea. **1.49**

MATTRESS COVER—Double size Sale Price, ea. **1.49**

MATTRESS COVER—Twin size Sale Price, ea. **1.49**

FOAM CHIP PILLOW Sale Price, ea. **1.49**

PILLOW COVER—Red, Green, Orange or Brown corduroy Sale Price **2 for 1.49**

PILLOW COVER—White Sale Price **2 for 1.49**

BLANKET—Flannel Sale Price, ea. **1.49**

PILLOW CASE—White Sale Price **2 pr. 1.49**

PILLOW CASE—Colourful print Sale Price, pr. **1.49**

BATH TOWELS—Assorted colours Sale Price **2 for 1.49**

FACE CLOTHS—Assorted Sale Price **3 for 1.49**

Personal Shopping: Staples (96)

CANDY FEATURES

COMBINATION — 1 lb. each of Orange and Lemon Slices, Ju Jube and Rosebuds Sale Price **3 lbs. 1.49**

COMBINATION—1 lb. each of Lowney's Bridge Mix and White Heather Mix Sale Price **2 lbs. 1.49**

LOWNEY'S ORCHID MIX Sale Price **2 lbs. 1.49**

Personal Shopping: Candies (87C)

FOR THE SMOKER

COMBINATION — 3 packages of Canadian cigarettes, 20s, plus 1 carton of book matches Sale Price **1.49**

1 TIN MATINEE TOBACCO—6-oz. size. Fine cut. Sale Price, ea. **1.49**

1 TIN SPORTSMAN TOBACCO—6-oz. size. Fine cut. Sale Price, ea. **1.49**

Personal Shopping: Tobacco Counter (87T)

SPORTS CENTRE FEATURES

BIKE TIRES — To fit most standard bicycles Sale Price, ea. **1.49**

BIKE TUBES — To fit above tire sizes Sale Price **2 for 1.49**

SOCCER BALL — Sturdy vinyl construction. Official size Sale Price, ea. **1.49**

FOOTBALL — Vinyl construction, regulation size Sale Price, ea. **1.49**

BATTERIES — Penlite C-D-AA sizes. Transistor or flashlight Sale Price **10 for 1.49**

GOLF BALLS — Standard compression. Good quality Sale Price **6 for 1.49**

KICK STANDS—V-style. Double stand Sale Price, ea. **1.49**

BIKE PUMP Sale Price, ea. **1.49**

FISHING LINE—¼-lb.spool Sale Price, ea. **1.49**

BOBBY ORR STREET BLADE Sale Price **2 for 1.49**

2-CYCLE MOTOR OIL — Pint size, recommended for Evinrude and Johnson motors. 50:1 ratio. (Limit of 6 pints per customer) Sale Price **3 for 1.49**

PLASTIC REPAIR KITS Sale Price, ea. **1.49**

.22 PELLETS — Approximately 200 per can Sale Price **2 for 1.49**

SLAZENGER TENNIS BALLS Sale Price **2 for 1.49**

BEGINNER'S TENNIS RACQUET Sale Price, ea. **1.49**

FLASHLIGHT — Complete with batteries Sale Price, ea. **1.49**

OFFICIAL SOFTBALL BATS Sale Price, ea. **1.49**

ICE PACK — For coolers Sale Price **2 for 1.49**

Personal Shopping: Sports Centre (6)

FLOOR COVERINGS

ENAMEL SURFACE LINOLEUM—High style patterns. 9' or 12' Sale Price **2 sq. yds. 1.49**

VINYL ASBESTOS TILES—Marble styling in light colours Sale Price **9 for 1.49**

VINYLCREST LINOLEUM—Smart patterns, bright colours on an easy-care vinyl surface. 9' or 12' widths Sale Price, sq. yd. **1.49**

COCOA MAT—Ideal at entrance ways Sale Price, ea. **1.49**

SCATTER MATS—Broadloom remnants in approximate 18x27" size Sale Price, ea. **1.49**

Personal Shopping: Floor Coverings (37)

STATIONERY

RIVIERA ENVELOPES — 44 envelopes per package Sale Price **5 pkgs. 1.49**

RIVIERA LETTER PAD — 140 sheets per pack. Pad with floral cover Sale Price **3 pads 1.49**

NOTE PAD—Contains 140 sheets Sale Price **5 pads 1.49**

ENVELOPES — 46 envelopes per package Sale Price **5 pkgs. 1.49**

BALL POINT PEN—Plastic barrel and cap; retractable point Sale Price **2 for 1.49**

ADDER ROLLS—1 pack contains 3 standard size rolls Sale Price **2 pkgs. 1.49**

PARKER JOTTER — Plastic barrel, stainless steel cap. Retractable point Sale Price, ea. **1.49**

LABEL MAKER—Mini size, complete with ¼" tape Sale Price, ea. **1.49**

CRIB BOARD—3-hand plastic construction in perfect "29" design Sale Price, ea. **1.49**

PLAYING CARDS — Double decks in assorted designs. Plastic coated for durability Sale Price **1.49**

Personal Shopping: Stationery (3)

DRAPERIES

SQUARE CUSHION — 14" in assorted colours Sale Price, ea. **1.49**

HOPSACKING — 45" width Sale Price, yd. **1.49**

LINING — 48" width in White colour Sale Price **2 yds. 1.49**

PLEATER TAPE — 3½" Sale Price **6 for 1.49**

I BEAM — 8-foot length Sale Price, ea. **1.49**

PLEATER HOOKS — 10 per bag Sale Price **2 bags 1.49**

BURLAP — 40" width Assorted colours Sale Price **2 yds. 1.49**

12" SQUARE CUSHIONS Sale Price **2 for 1.49**

VINYL VALENCE—9"x54". Blue/Beige. Sale Price **2 for 1.49**

Personal Shopping: Draperies (24)

CHINAWARE FEATURES

COASTER SET—6 laminated coasters. Colourful round design. Comes in covered container. Sale Price, set **1.49**

COFFEE MUGS—Colourful designs. Sale Price **2 for 1.49**

POT HOLDER SET—Chef figure hangs on wall with pot holders. Sale Price, set **1.49**

MEMO HOLDER—Cat and mouse design complete with roll of paper. Sale Price, ea. **1.49**

PICK HOLDER—Cat with 6 mouse picks. Sale Price, ea. **1.49**

COFFEE MUGS OR BEAKERS—English bone china. Floral patterns. Sale Price, ea. **1.49**

Myotts English Ironstone Dinnerware. Your choice of Hawaiian or Invitation patterns.

CUP AND SAUCER, DINNER PLATE OR TEA PLATE Sale Price **2 for 1.49**

CEREAL BOWL OR BREAD/BUTTER PLATE Sale Price **3 for 1.49**

FRUIT NAPPIE Sale Price **3 for 1.49**

OPEN VEGETABLE BOWL OR MEDIUM PLATTER Sale Price, ea. **1.49**

CERAMIC ASHTRAYS—With dog figures on a chain. Sale Price, ea. **1.49**

COLOURFUL GLASS VASES—In Red, Blue, Green and Yellow. Sale Price, ea. **1.49**

Personal Shopping: Chinaware (35)

AUTOMOTIVE SUPPLIES

ENGINE RENU—Prolongs engine life Sale Price **2 for 1.49**

ALLSTATE REGULAR MOTOR OIL—Quart size. 20 weight only Sale Price **4 for 1.49**

WHEEL WRENCH—4-way structure Sale Price, ea. **1.49**

LITTER BASKETS—Assorted colours Sale Price, ea. **1.49**

SEAL BEAMS—Fit most cars Sale Price, ea. **1.49**

ALLSTATE MOTOR OIL 10-W-30—Quart size Sale Price **3 qts. 1.49**

TURTLE WAX — 18-oz. liquid wax Sale Price, ea. **1.49**

CHAMPION SPARK PLUGS Sale Price **2 for 1.49**

COOL CUSHIONS—Comfortable summer driving Sale Price, ea. **1.49**

CHAMOIS—To bring out the best shine Sale Price, ea. **1.49**

CLOTHES HANGING BAR Sale Price, ea. **1.49**

SPORT WHEEL GRIP Sale Price, ea. **1.49**

WASH MITT—Soft dynel Sale Price **2 for 1.49**

REAR SPLASH MATS—Black, Green, Blue Sale Price **2 for 1.49**

LICENCE FRAMES—Feature "City of Gardens" Sale Price, ea. **1.49**

Personal Shopping: Automotive Accessories (28)

FREE PARKING

Free Parking · No Time Limit · No Tickets While You Shop SIMPSONS-SEARS...

Open 'til 9 p.m. Every Wed., Thurs., and Fri.

Simpsons-Sears, Hillside: 3190 Shelbourne Street. Lots of Free Parking . . . No Tickets, No Time Limit.

(7-30)

AIR BAG TEST WELCOMED

WASHINGTON (AP) — The National Highway Traffic Safety Administration says it welcomes a court challenge by automobile manufacturers to prove publicly the reliability of air bags and seat belts.

Douglas W. Toms, administrator of the federal agency, said he is confident the courts will rule in favor of the devices, required in new safety regulations.

"We have to push manufacturers as hard as we can to get this extra safety," he told a closed meeting of a house of representatives appropriations subcommittee. His testimony was recently released by the subcommittee.

The new safety laws, which become effective Aug. 15, 1973, demand that for 1974 models, automobile manufacturers must provide passive restraints to protect occupants against severe injury in crashes up to 30 miles an hour.

The regulations give the manufacturers three installation choices — strengthened seat belts; a shoulder-waist belt hook-up or an air bag that inflates instantly on impact to cushion the occupant against injury.

"The air bag is clearly the best," said Toms.

Ford, Chrysler, American Motors and an organization that handles most foreign imports have filed court appeals for modification of the government order.

Far East Target For Heroin Rings

By ROLAND DALLAS

HONG KONG (Reuter) — International heroin-smuggling rings will almost certainly turn their attention to the Far East with Turkish opium supplies to the United States officially set to be cut off next June, narcotics experts say.

The experts think the area at the borders of Burma, Laos and China will be the only big opium poppy cultivation area still out of control.

Hong Kong, an important crossroads for Southeast Asia and a major link with the United States with many airline connections, could become a focal point for heroin smugglers.

This British crown colony already plays a major role, experts say. A recent U.S. congressional report said about 10 per cent of all heroin imported into the United States comes from here.

The cut-off of Turkish supplies is expected following an announcement by President Nixon that, by agreement between Washington and Ankara, Turkey will ban opium growing after June, 1972.

With the loss of Turkey and the elaborate network for shipping drugs to the United States, smugglers will have to look east.

In addition, withdrawal of U.S. troops from Vietnam is likely to leave a big opium surplus in Saigon available at relatively low prices.

Hong Kong already has its own serious drug problem, with an estimated 80,000 addicts out of a population of four million.

With the infrastructure already well-organized in Hong Kong, operations could expand rapidly.

As in the rest of Southeast Asia, most opium comes from the shan states of Burma and the three-border area, experts say.

Local authorities decline to estimate how much heroin is being exported, but the large police narcotics bureau has a large budget for informers and has scored some dramatic successes this year.

Local narcotics agents have seized three tons of opium here and broken up two heroin "factories" where they captured 100 pounds of heroin.

But all you can do is make the supply difficult and increase the price," an expert said.

Belfast Hotel Blaze Kills Two Canadians

BELFAST (CP) — Mr. and Mrs. Robert Ockenden of Stoney Creek, Ont., died today in a fire which swept two floors of a Belfast hotel and killed one other person, police said.

The Ockendens, both in their early 50s, were in this Northern Ireland capital on holiday at the time of the fire.

Two Canadian women and a man from Canada were among guests rescued by firemen. The women, both daughters of the Ockendens, suffered slight injuries.

Police said they are certain the outbreak was an accident.

The rescued Canadians are Mrs. Edward Harris of Brantford, Ont., and a Mr. and Mrs. McKinney of Stoney Creek.

Mrs. McKinney, whose first name was given as Sheila, suffered a cut on one of her hands and Mrs. Harris received several similar injuries.

The third death was that of Ernie Strathdee, 48, a television personality in Ulster.

The dead were on an upper floor of the four-storey Regency Hotel.

The alarm was raised after a porter noticed smoke issuing from under the door of one of the hotel rooms.

One of the women rescued from the fire was taken down a ladder by firemen.

Twenty-five firemen took 40 minutes to bring the blaze under control.

The Regency is situated in a quiet residential district of Belfast, near Queen's University and away from some of the major centres of sectarian violence.

Never Too Old

AKRON, Ohio (AP) — William Frew Lon, one of the oldest mayors at the age of 91, says he'll run for another four-year term this year as mayor of the village of Macedonia. Announcing his candidacy Long said his doctors reported he was bound to live to 100. "I work all day, five or six nights, and it's what keeps me healthy."

EATON'S

THERE'S MORE FOR YOU DOWNTOWN

Store Information 382-7141

Most Likely to Succeed "Simply Pants"

Makes you feel like a million without costing it! Tailored classics with modern flair, "Simply Pants" uses double knit fabric that hangs beautifully, wears well and keeps its shape. The elegant tailoring doesn't go to extremes to prove its point. Colours are Fall basics of plum, navy, black and grey. Sizes 8 to 16.

A. Pants to Pull-On—New sim-pla band waist behaves modestly, no bumps or bulges. Pair **18.00**

B. Blazer—For that long, lean look. V-neck, roomy pockets on stylish front. Each **30.00**

C. Flare Pant—Long, leggy, wide. Pair **22.00**

Not Illustrated—Vest — Sleeveless, buttons. Each **18.00**

Sportswear, Floor of Fashion

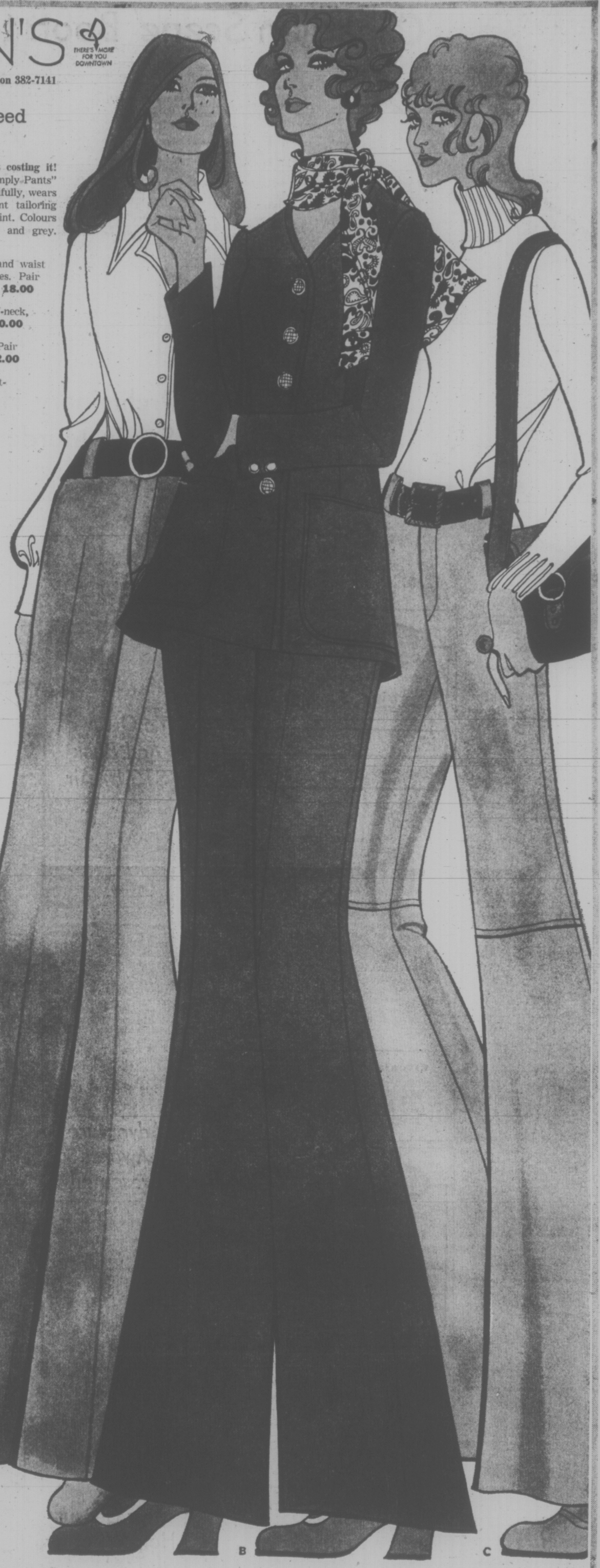

* Remember There is 1½ Hours No Cost Parking while you shop and browse through the colourful and interesting departments at Eaton's . . . Rain or Shine your car is under cover in Eaton's Customer Car Park.

Eaton's Monday Store Hours 9:30 a.m. to 6 p.m.

EATON'S Hearing Aid Centre

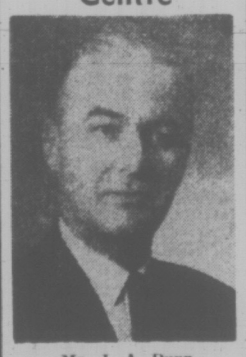

Mr. J. A. Dunn

Here at Eaton's we can help you with all your hearing aid needs. Mr. Dunn, our special representative will be pleased to talk with you and answer your questions.

Hearing Aid Regulation Act

At Eaton's we welcome the new Hearing Aid Regulation Act!. Now isn't it good to know that we can supply you with a hearing aid

For Less Than 100.00!

We Give Special Discounts to Senior Citizens

And, in addition to our regular services of testing hearing and repairing hearing aids, we fit hearing aids for which you buy no batteries. Come in and see Mr. Dunn or phone today . . . 382-7141

Eaton's Hearing Air Centre

Stretch Stitches

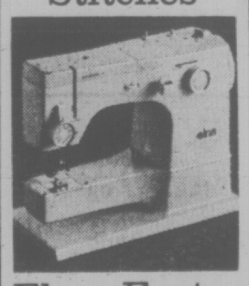

Elna Facts

1. 18 years ago Elna created Stretch stitches — and today's model gives you virtually unlimited pattern selection.
2. The Supermatic Elna of 1956 can do more than most other 1971 models.
3. The Elna Supermatic is one of the world's most versatile sewing machines.

EATON'S